

PUERTO RICO

MITIGATION ACTION PLAN

Community Development Block Grant - Mitigation (CDBG-MIT)

*Action Plan Amendment 2
(Substantial)*

*Draft for Public Comment Period
From February 17 to March 19, 2023*

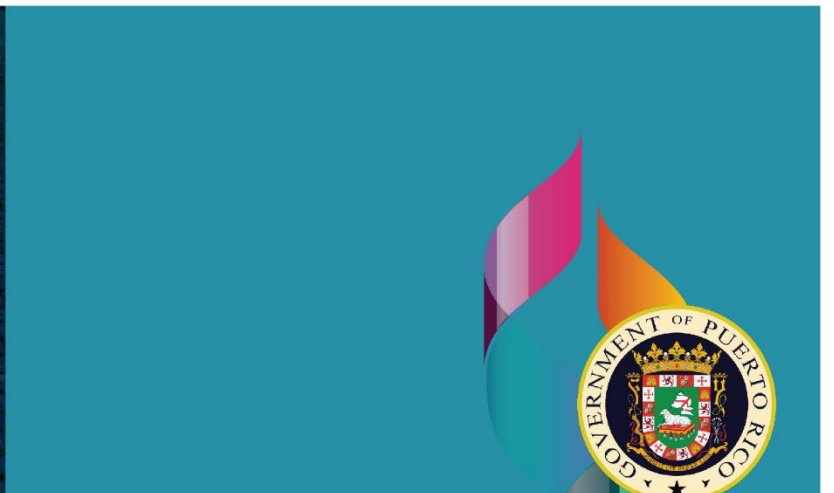

This page was intentionally left blank.

PLEASE READ FIRST

DRAFT FOR PUBLIC COMMENTS PUBLIC COMMENT PERIOD

START: FEBRUARY 17, 2023

END: MARCH 19, 2023

This is a draft document subject to change.

TABLE OF CONTENTS

TABLE OF CONTENTS	4
EXECUTIVE SUMMARY	II
A New Understanding of Local Risk	iv
Public Perception of Top Risks	v
Risk Assessment Results at the Municipal Level	vi
Incorporating Lifelines into the Risk-Based Needs Assessment	viii
Lifeline Service Disruption in Recent Events	x
Programs Designed to Meet Stakeholder Needs	xi
Conclusion	xii
ACTION PLAN AMENDMENTS	XIII
AMENDMENT 1 (SUBSTANTIAL)	xiii
AMENDMENT 2 (SUBSTANTIAL)	xvi
Current Amendment Budget Reallocation	xviii
INTRODUCTION & BACKGROUND	2
Introduction	2
The Importance of Systemic Stability	2
Mitigation Allocation.....	3
What is Hazard Mitigation?.....	4
Loss Prevention through Mitigation.....	4
Recovery and Mitigation	6
Mitigation for the Present and Future	7
HAZARD ANALYSIS	10
Profile of Historic Events	12
Hazard Profile Affecting Puerto Rico	12
HAZARD FREQUENCY ASSESSMENT	25
Building on the Existing Research	25
Rationale for Hazard Frequency Assessment	25
Methodology.....	26
Assessment Report Format.....	29
100-year Flooding	32
Hurricane Force Winds	34
Rain Induced Landslides	39
Severe Storms.....	41

Hurricane Storm Surges	44
Earthquakes	50
Tsunami	53
Drought.....	54
Wind.....	56
Fog.....	58
Hail	60
High Temperatures	62
Tornado.....	63
Wildfire.....	65
Human Caused Hazards	67
Liquefaction.....	69
Lightning	71
Sea-Level Rise	72
RISK ANALYSIS BASED ON COMMUNITY LIFELINES	78
ANALYSIS OF VULNERABILITY	80
1 – Critical Lifeline Infrastructure.....	80
2 – Social Vulnerability	83
3 – Population Density.....	87
Hazard Vulnerability Composite Analysis	88
SEVERITY OF CONSEQUENCES.....	89
Historic Consequence	89
Resulting Severity of Consequences (SOC) score	92
DETERMINED RISK.....	95
Public Access to Determined Risk.....	104
ANALYSIS OF CRITICAL LIFELINES AND INTERDEPENDENCIES.....	107
Interdependent Lifeline Infrastructure	107
Critical and Secondary Lifelines	111
RISK-BASED MITIGATION NEEDS ASSESSMENT	148
LIFELINE MITIGATION AND STRENGTHENING NEEDS	149
Transportation Lifeline Needs	153
Energy Lifeline Needs	162
Communications Lifeline Needs	168
Water and Wastewater Sector Needs	171
ANALYSIS OF SECONDARY LIFELINES	178

Health and Medical Lifeline	186
ECONOMIC CONDITIONS.....	200
ADDITIONAL ANALYSIS OF DEMOGRAPHICS AND PROTECTED CLASSES	208
Assessing Puerto Rico's Vulnerable Populations and Protected Classes.....	208
Puerto Rico's Added Focus on Protected Classes.....	208
Disabilities and Difficulties.....	212
Identifying Puerto Rico's Populations by Sex, Age, and Familial Status.....	218
Identifying Puerto Rico's Populations by Race	222
Identifying Puerto Rico's Population by Ethnicity	225
Afro Caribbean Ancestry.....	226
Identifying Puerto Rico's Population by Poverty	235
Racially and Ethnically Concentrated Areas of Poverty (R/ECAPs)	236
HUD's Geospatial Representation of R/ECAPs.....	237
Identifying Puerto Rico's Populations by Combined Race/Ethnicity and Poverty	239
Moving from Percentages to Density	242
PR-RECAP Alignment with the CDBG-MIT Risk Assessment	248
Language	249
STAKEHOLDER ENGAGEMENT AND MITIGATION PROJECT NEEDS	251
Results of Proposed Project Log	254
Needs-Based Program Design.....	260
GENERAL PROGRAM REQUIREMENTS	270
HUD COMPLIANCE REQUIREMENTS	270
MITIGATION PROGRAMS.....	285
Risk is Regional.....	285
Mitigation is Systematic.....	286
Resilience is Possible	287
ALIGNMENT WITH HUD POLICY OBJECTIVES	289
Programs that Meet Risk-Based Needs.....	289
Risk-Based Decision Making.....	290
UNIFYING MITIGATION STRATEGIES.....	291
Capacity Building Strategy	292
Community and Regional Investment Strategy	293
Lifeline Stability and Strengthening Strategy	294
Alignment with Capital Investments	294

METHOD OF DISTRIBUTION	295
PROGRAM BUDGET.....	298
MITIGATION PLANNING STRATEGY AND PROGRAMS.....	299
Regional Decision-Making	299
RISK AND ASSET DATA COLLECTION PROGRAM.....	301
MITIGATION AND ADAPTATION POLICY SUPPORT PROGRAM.....	312
PLANNING AND CAPACITY BUILDING PROGRAM.....	319
INFRASTRUCTURE MITIGATION PROGRAM.....	326
SINGLE-FAMILY HOUSING MITIGATION PROGRAM.....	346
SOCIAL INTEREST HOUSING MITIGATION PROGRAM.....	355
MULTI-SECTOR COMMUNITY MITIGATION PROGRAM	365
ECONOMIC DEVELOPMENT INVESTMENT PORTFOLIO FOR GROWTH –LIFELINE MITIGATION PROGRAM.....	376
COMMUNITY ENERGY AND WATER RESILIENCE INSTALLATIONS PROGRAM.....	383
COVERED PROJECT REQUIREMENTS	394
Covered Projects Definition and Project Cost Threshold	394
Covered Project National Objective	395
Approval of Covered Projects by Action Plan Amendment	396
Implementation of Covered Projects	397
CITIZEN PARTICIPATION.....	399
Methods for Citizen Participation	399
CERTIFICATIONS	412



EXECUTIVE SUMMARY

EXECUTIVE SUMMARY

Nestled in the Caribbean, more than 1,000 miles from the nearest shore of the contiguous United States (**U.S.**), Puerto Rico, a U.S. territory since the year 1898, is home to roughly 3 million Americans. The natural gifts of this archipelago are plentiful -the National Park System's only tropical rain forest is here, as are several bays filled with bioluminescent sea life, but the nature in Puerto Rico can also be fierce. Its people have had to endure and recover from a long history of hurricanes, earthquakes, landslides, and other natural disasters, the most devastating of these being Hurricanes Irma and María, which hit the Island¹ just weeks apart, in 2017. These events were declared the worst natural disaster in U.S. history and left millions without power, without the ability to communicate, and many without food, water, or homes.

Because of this fierce nature, when decisions are made about Puerto Rico they must always ask: “will this decision make Puerto Rico more resilient or less?” Puerto Ricans constantly face climate-sensitive and catastrophic weather events, climate-induced erosion on aging facets of the built environment, landmass-threatening sea level rise and coastal flooding, and earthquakes and tremors from shifting tectonic plates. While the people have shown their resiliency, their systems—everything from policy to the built environment and from energy and communications to the roads—have often proven not to be resilient.

Disaster resilience was defined in a study by Susan Cutter, Kevin Ash, and Christopher Emrich as that which “enhances the ability of a community to prepare and plan for, absorb, recover from, and more successfully adapt to actual or potential adverse events in a timely and efficient manner including the restoration and improvement of basic functions and structures.” The researchers go on to say: “In its original ecological context, the notion of bouncing back to the pre-impact state defined resilience, but in the disaster context, this has been expanded to include measures of betterment – bouncing forward, not merely just bouncing back.”² After all, the point of mitigation is to avoid the loss of life, the destruction of property and land, and the exorbitant cost of rebuilding what was torn apart.

The researchers also postulate that resilience is a regional feature. While all of Puerto Rico may suffer from a disaster, the communities suffer in different ways and have unique resources to help them recover. Any disaster mitigation plan needs to respect the importance of that regionality.

Nature demonstrates that indigenous flora and fauna tend to weather harsh local conditions more heartily than transplants. That principle also applies to the human

¹ Puerto Rico is an archipelago that consists of one (1) main island, two (2) small, inhabited islands, and over 130 smaller islands and cays. Throughout this document, the term Island is used interchangeably with Puerto Rico, and is meant to encompass the entire archipelago of Puerto Rico.

² Cutter, Susan L., et al. *The Geographies of Community Disaster Resilience*. Science Direct, Global Environmental Change, November 2014. Accessed at: <https://www.sciencedirect.com/science/article/abs/pii/S0959378014001459>

systems and built environments for Puerto Rico. Many of the decisions regarding policy, infrastructure, system design, and more have used models and resources from afar; resulting in a Puerto Rico that is dependent on sustained external support to function: foreign investment, imported fuel, and imported food. All these external lifelines rely on complex supply chains with many potential points of failure. Consequently, they cannot be called resilient. These systems proved fragile during Hurricane María. And though not all hurricanes or weather events approach the severity of María, studies show that hurricanes of that magnitude, as well as flooding, sea level rise, and other natural events that threaten Puerto Rico's people, are expected to increase with climate change.³

The future resilience of Puerto Rico may rely on rooting the Island's systems in its own communities: supporting the development of local resources that do not rely on complex supply chains which have proven to be fragile during disasters. Ensuring that strengthening local solutions, local enterprises, and residents' authority to influence decision-making that empowers them to rebound quickly after a hurricane is emphasized. This report investigates the fragilities within Puerto Rico's interconnected lifelines and sectors: food, safety, shelter, water, energy, communication, healthcare, transportation. It focuses on the factors that contribute to that systematic fragility within Puerto Rico's interconnected lifelines, as well as factors that mitigate that fragility to enable clearer decision making about what shifts must happen in the built environment, in policies, and in systems, to create resiliency. Federal funds and a regional approach⁴ to planning that proposes sustainable solutions rather than immediate fixes would result in a Puerto Rico that could not only bounce back but rather bounce forward, using the last event's failures as a guide for creating strength against the next event's assault. For the Island to truly be resilient, the mindset must change toward long-term sustainability.

In this report, the Puerto Rico Department of Housing (**PRDOH**) is serving the interest of the Puerto Rican people, investigating eighteen (18) potential weather-induced and human-caused hazards that encroach on the safety and well-being of Puerto Rico. This data-driven quantitative analysis forms the basis of our understanding for mitigation needs, and considers the qualitative input gathered from citizens as well as federal, state, and local service provider entities and non-governmental organizations (**NGOs**), with an operational presence in Puerto Rico. More than forty (40) public reports and over ninety (90) publicly available data sets were consulted in this analysis.⁵ PRDOH further substantiated this understanding of need by conducting extensive stakeholder engagement between the months of May and August 2020.⁶ As a result, the Risk-Based Mitigation Needs Assessment and the Mitigation Programs in this report factor in characteristics and impacts of current and future hazards that threaten the infrastructure

³ GFDL, *Global Warming and Hurricanes*. June 12, 2020. Accessed at: <https://www.gfdl.noaa.gov/global-warming-and-hurricanes/>

⁴ The term "regional" considers that Puerto Rico's seventy-eight (78) municipal jurisdictions overlay the Island's four (4) mountain ranges, 200+ rivers, 102 watersheds and four (4) geological zones as well as multiple transportation systems, infrastructure service areas, agricultural communities, and economic centers.

⁵ See full bibliography in appendix to the Action Plan.

⁶ Stakeholder engagement was conducted via Zoom and Microsoft Teams web-based meeting platforms to allow for social distancing during the Coronavirus 2019 (COVID-19) pandemic.

and services indispensable to the continuous operation of business and government functions critical in a disaster event, and essential to human health, safety, and economic security.

A New Understanding of Local Risk

The Risk Assessment in this report broadens Puerto Rico's understanding of risk – weather-induced or human-caused – and makes this information available to the public at the Island-wide and municipal level, and through the release of an interactive Risk Assessment Dashboard, down to a half-mile hexagonal grid level.

PRDOH utilizes the Department of Homeland Security (**DHS**) extended risk definition⁷ to determine measurable risk in as universal a language as possible, making the results accessible for planning across federal funding sources beyond those addressed in this Action Plan. Here, risk is the potential for an adverse outcome assessed as a function of threats, vulnerabilities, and consequences associated with an incident, event, or occurrence. The equation in Figure 1 illustrates this concept showing that Vulnerability times Hazard times Consequence equals Risk.

$$RISK_{HAZ_n} = (VUL)(HAZ_n)(CON_{HAZ_n})$$

↓



The figure illustrates the Risk Assessment Equation. At the top, the equation is written as $RISK_{HAZ_n} = (VUL)(HAZ_n)(CON_{HAZ_n})$. A large downward-pointing arrow indicates the transition to a visual representation. Below the arrow, the equation is shown as **RISK =** followed by three icons: a group of people representing vulnerability, a flame representing hazard, and a building with a lightning bolt representing consequence. Each icon is preceded by a multiplication sign (x).

Figure 1. Risk Assessment Equation

To complete the Risk Assessment, PRDOH had to first understand what hazard types exist and where those hazard types are most likely to occur within Puerto Rico's geography in the future. PRDOH then had to understand how those geographically based occurrences interact with the natural and human-built environment and the population of Puerto Rico. The overlay of data from these components of the equation is what defines PRDOH understanding of the risk. PRDOH considered three (3) indicators to determine vulnerability: critical infrastructure density, areas with high social vulnerability, and population density.

⁷ Department of Homeland Security, *DHS Risk Lexicon*. September 2008. Accessed at: https://www.dhs.gov/xlibrary/assets/dhs_risk_lexicon.pdf

PRDOH has evaluated a total of eighteen (18) possible threats based on the common occurrence of these hazardous events in the U.S. and the likelihood of occurrence in the Caribbean. The results of this analysis reveal Puerto Rico's most threatening hazards at the state-wide (or Island-wide level), which are ranked in the table below.

Risk Assessment Results at Island-Wide Level	
1	Hurricane Force Winds
2	Flood (100-year)
3	Earthquake
4	Landslide
5	Liquefaction
6	Drought
7	Severe Storm
8	Sea Level Rise (10 ft)
9	Wildfire
10	Human Hazard
11	Fog
12	Lightning
13	Category 5 Storm Surge
14	Tornado
15	Tsunami
16	Wind
17	Hail
18	High Temp

Figure 2. Ranking of Risks in Puerto Rico

Public Perception of Top Risks

These results were assessed for ground truth in a Service Provider Survey released to over 240 service provider entities in Puerto Rico, which included Municipalities, state agencies,

and non-governmental organizations. Seventy-one (71) entities⁸ responded and indicated all the eighteen (18) assessed hazards that have caused interruption to their service(s) in the past five (5) years. The results showed that the top hazard causing most interruption to service in last five (5) years is hurricane force winds, which is consistent with the top risk identified in the PRDOH Risk Assessment. Both the Risk Assessment and the survey identify the same hazards as being the top three (3) risks.

Hazards that have affected service providers in past 5 years

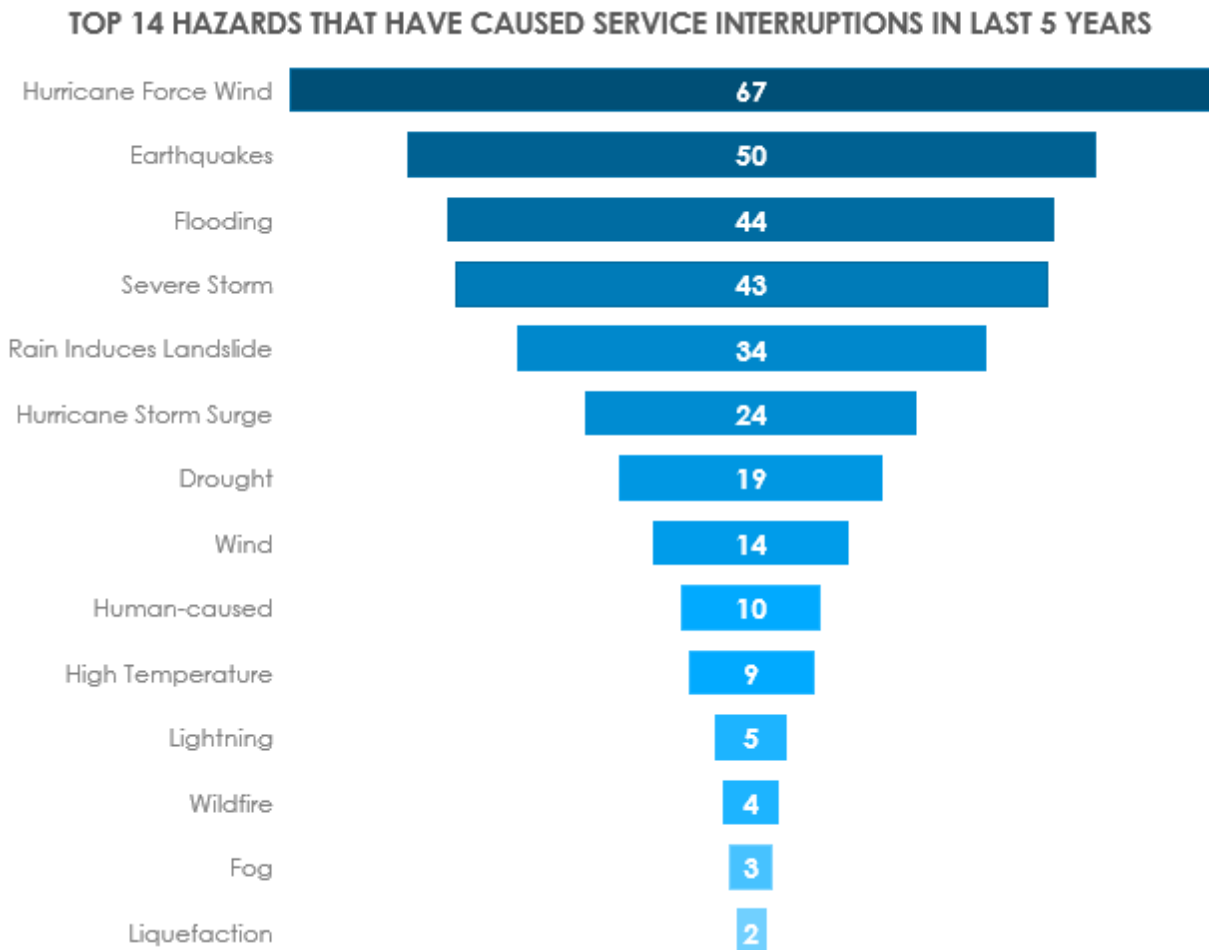

Figure 3. Service Provider Survey Results

Risk Assessment Results at the Municipal Level

The ranking of risk differs slightly when considering the top threats of the geographic area within each municipal government boundary. Hazards that appear on the top eight (8)

⁸ The survey received a total of seventy-six (76) responses from seventy-one (71) unique entities. The five (5) survey entries that were received from a repeating entity were considered duplicates for the purposes of the survey summary and consequent results analysis, and in that way prevented responses from repeating entities to have a larger weight than other responding entities.

risks at the Island-wide level, emerge in seven (7) different combinations at municipal level. This evaluation of municipal level data can be shown color-coded by the top two (2) threats per municipality shown on the map.

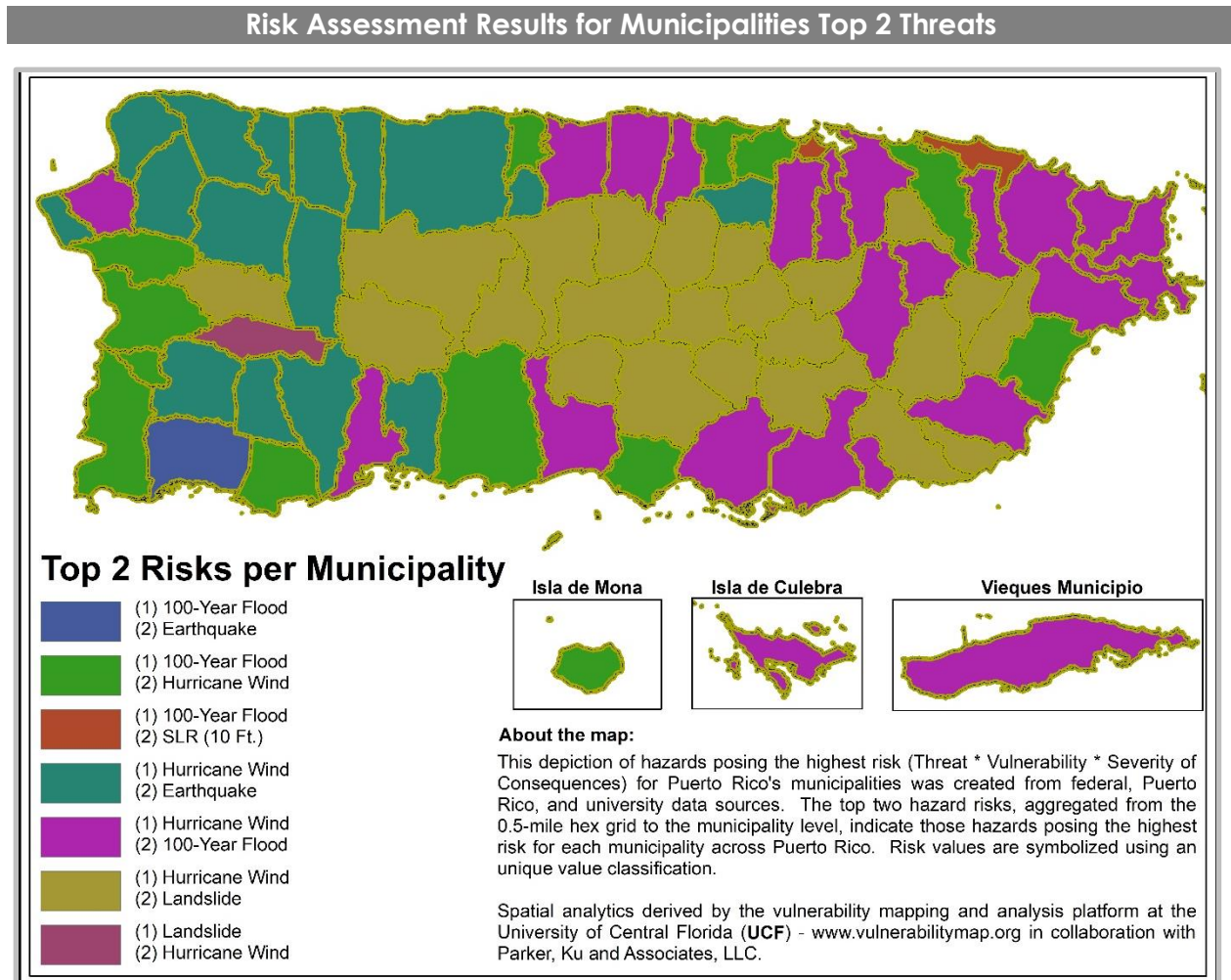

Figure 4. Map of the Top 2 Risks per Municipality

A narrow perspective of risk rankings at the municipal level offers a more localized understanding of what risks exist within each municipal area. This understanding of risks allows residents, elected officials, and decision-makers to share a common knowledge of what risks they face and should therefore mobilize resources to mitigate.

Finally, to permit project-level planning at the most granular level possible, risk rankings are published in this report and made available to the public through interactive web-based tools that demonstrate a risk ranking down to the half-mile hex grid level.

The Island-wide risk depicted in the map in Figure 5 shows a more granular look at the top risk by half-mile hex grid when represented geospatially.

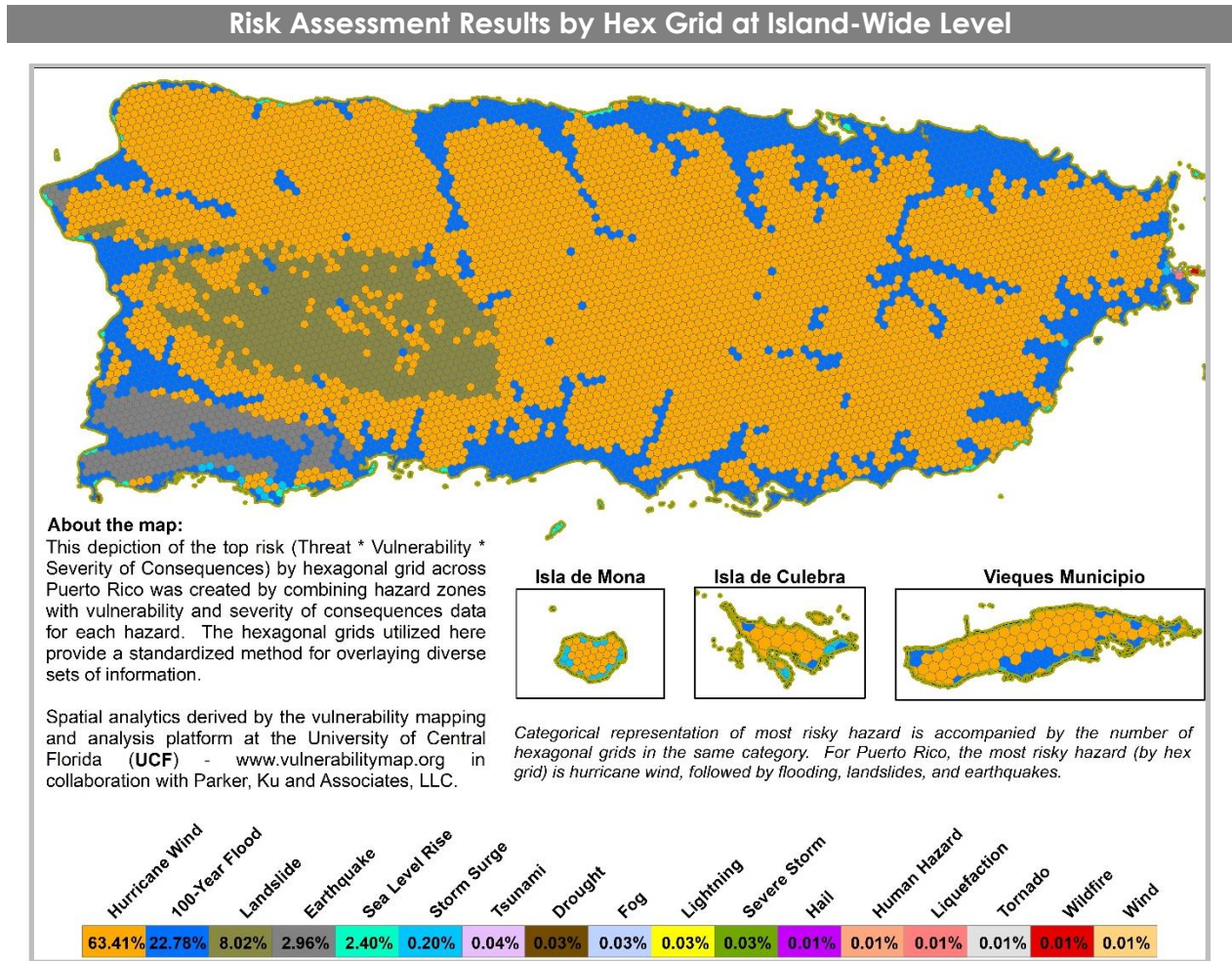

Figure 5. Map Depicting Top Risk per Hexagonal Grid

Incorporating Lifelines into the Risk-Based Needs Assessment

In its 2017 Hurricane Season After-Action Report, the Federal Emergency Management Agency (**FEMA**) utilized a, relatively new, construct for disaster planning and response that centers on the stability of critical infrastructure understood in groupings of community lifelines.⁹

Lifelines are the integrated network of assets, services, and capabilities used day-to-day to support the recurring needs of the community. FEMA's community lifelines construct establishes a national standard for disaster response, recovery, and preparedness, including mitigation. The lifelines construct recognizes that communities depend on a network of interdependent systems which involve public and private entities, including

⁹ FEMA. 2017 Hurricane Season FEMA After-Action Report. July 12, 2018. Accessed at: https://www.fema.gov/sites/default/files/2020-08/fema_hurricane-season-after-action-report_2017.pdf

everything from utilities to hospitals to supermarkets. At any point along the lifeline, a failure can result in cascading failures in other directions.



Figure 6. Icons representing the seven (7) FEMA Lifelines

These concepts are considered in the Risk-Based Needs Assessment in this report. Stabilizing community lifelines in catastrophic incidents is vital and requires improved coordination and response structures, reinforced through long-term permanent solutions that mitigate the impact of disaster events.

As Puerto Ricans look toward their collective future and make decisions about how to mitigate natural and human-caused hazards and instabilities, several organizing principles emerge. These organizing principles form a common thread throughout the Risk-Based Mitigation Needs Assessment and inform the programmatic response to the mitigation needs identified therein. These organizing principles are:

- **Reduce system fragility** by lessening the impact of hazard events on the built environment, social structures, and ecological systems.
- **Improve the adaptive capacity of Puerto Rico** by removing impediments to long-term systemic change and promoting collaborative governance at multiple scales.
- **Create self-sustaining, regenerative systems** that have the ability to persist or thrive through physical, economic, and social challenges after a hazard event.

Lifeline Service Disruption in Recent Events

Citizen Survey results indicate that critical and secondary lifelines, as profiled in this report, were among the needs and services citizens found most difficult to access after recent disaster events, with power being the highest difficulty mentioned (71%), followed by water (52%), fuel (49%), food (43%), government services (42%), communications (39%), income (30%), housing (26%), emergency services (16%), and medical care (16%). These results are consistent with post-hurricane research which finds that the disruption to essential services and supply lines are indicators of systematic or cascading failure of interdependent lifelines. When the loss of critical services is felt at household and individual level, a cascade of secondary effects is felt too, such as the lack of communications with loved ones or life-saving emergency services and loss of income due to closed businesses or roads access blockage. Similarly, there is a perceived lack of government response due to insufficient personnel and resources to meet the demands of a crisis, or the need for emergency medical care when medications cannot be refrigerated, or nebulizers cannot be powered in the home.

Citizens were asked a series of questions designed to gather qualitative data from their individual experience with loss or reduced access to services in recent disaster events. By structuring the questionnaire in this format, PRDOH was able to convert experience to data, and make the analytical connection between the hardship felt by Puerto Ricans and the associated public and private lifelines. The lifelines tied to each of these reported hardships are indicated in the fourth column of the chart below. The lifeline category in the fifth column ties to the analysis contained in this report.

Top 10 Needs and Services Most Difficult to Access by Lifeline				
Need/Service	Quantity	Percentage (%)	Lifeline	Lifeline Category
Power Grid	2,763	71%	Energy	Critical
Water	2,015	52%	Food, Water and Sheltering	Critical
Fuel	1,905	49%	Energy / Transportation	Critical
Food	1,660	43%	Food, Water and Sheltering	Critical
Government Services	1,650	42%	Safety and Security	Secondary
Communications and Information	1,499	39%	Communications	Critical
Income	1,155	30%	All Lifelines	Critical and Secondary
Housing	1,011	26%	Food, Water and Sheltering	Critical
First Responders and Emergency Services	632	16%	Safety and Security / Communications	Critical

Medical Care	612	16%	Health and Medical	Secondary
--------------	-----	-----	--------------------	-----------

Programs Designed to Meet Stakeholder Needs

Between the months of May and November 2020, PRDOH conducted an extensive stakeholder engagement effort to consult with municipalities, academia, non-governmental entities, and other Puerto Rican agencies to gain a community-driven understanding of Puerto Rico's mitigation needs. This was completed while contending with COVID-19 social distancing requirements and local restrictions.¹⁰

Because these funds are intended to mitigate against a multitude of risks rather than a single disaster event, with a defined cost for recovery, stakeholder input on Puerto Rico's long-term mitigation needs became paramount to the planning process. During the public comment period, which ended on November 20, 2020, PRDOH conducted outreach to 250+ stakeholder entities which include: federal agencies, state agencies, municipalities, and NGOs.



Figure 7. Illustration of stakeholders engaged during CDBG-MIT Action Plan planning process

Stakeholders were asked to provide a Proposed Project Log to inform the program planning process and to ground-truth the research completed in the Risk-Based Needs Assessment. This aspect of stakeholder engagement produced 2,781 requested projects totaling more than \$24 billion in estimated cost.¹¹ Project requests revealed the most need to be in four (4) lifelines with respect to estimated project cost are:

¹⁰ On March 12, 2020, Governor Wanda Vázquez issued executive order OE-2020-020 declaring a state of emergency in Puerto Rico.

¹¹ The full results of stakeholder engagement activity are published in a separate report and attached to the Action Plan as an appendix.

Water/Wastewater (45.1%), Transportation (17.7%), Flood Control¹² (17.4%), and Medical (6.8%).

When evaluated for alignment with programmatic activities, these projects requests showed an overwhelming need for infrastructure mitigation, and a surprisingly substantial need for planning – which was consistent with themes discussed in roundtable sessions. Programmatic activities in order from highest to lowest are Infrastructure (90%), Planning (5.7%), Housing (3.9%), and Economic Development (0.4%).

Conclusion

The geographic realities of living on a Caribbean Island, only 3,400 square miles in size, that shares no state borders, and is separated from U.S. mainland by more than 1,000 miles of open sea, require a mitigation-focused and collaborative approach to federally backed investment in housing, infrastructure, and economic recovery, which must result in a demonstrable reduction in risk for the Island.

As the recovery needs in Puerto Rico increase with each disaster, the need for mitigation is ever present. The Government of Puerto Rico has been allocated \$8.285 billion in Community Development Block Grant – Mitigation (**CDBG-MIT**) funding for long-term planning and risk mitigation activities.

CDBG-MIT Programs in this Action Plan are structured to align with best practice mitigation guidance and current capital investments planned for the Island. PRDOH has identified four (4) unifying strategies built into the Mitigation programs to align with the coordination of mitigation projects and leverage requirements found at Federal Register Vol. 84, No. 169 (August 30, 2019), 84 FR 45838, 45847. These unifying strategies are woven into program design and incentivized through evaluation criteria and supported by the development of capacity-building tools, including the Risk Assessment evaluation tool released during stakeholder engagement. These strategies include:

- **Capacity Building:** Make central the importance of continued planning, transparency of information and data sharing critical to emergency response and resilience and increase the planning and implementation capacity for entities and citizens. A key component of increased capacity is also tied to the adoption of policies and procedures that reflect municipal and regional priorities with long-lasting effects on community risk reduction.
- **Community and Regional Investment:** Reduce the conditions of risk through community and regional level projects that identify transformative mitigation opportunities that serve the needs of vulnerable communities and reduce the displacement of individuals.

¹² Flood control is a subsector of the Community Safety sector of the Safety and Security lifeline but serves to mitigate risk to physical assets within all other lifelines.

- **Lifeline Stability and Strengthening:** Strengthen the critical lifelines through prioritizing infrastructure improvements that avoid or reduce the disruption of essential services while promoting sustainability.
- **Alignment of Capital Investments:** Alignment of CDBG–MIT programs and projects with other planned federal, state, regional, or local capital improvements.

ACTION PLAN AMENDMENTS

AMENDMENT 1 (SUBSTANTIAL)

Revisions in this substantial amendment to the Action Plan ~~have been~~ were completed to clarify and guide the delivery of assistance activities from the planning vision to implementation. These revisions aligned PRDOH program implementation strategies by updating general and cross-cutting requirements and expanding and clarifying some of the program activities. The changes incorporated in this amendment ~~are~~ were consistent with the Mitigation Needs Assessment. A summary of the changes is described below.

General maintenance and cross-cutting revisions included:

- Updated references to Energy allocation which were published in Federal Register Vol. 86, No. 117 (June 22, 2021), 86 FR 32681, and associated PRDOH Energy programs; removal of a duplicate tally in the Stakeholder Engagements & Mitigation Project Needs, and minor grammatical revisions.
- Added reference to Earthquakes allocations language published at Federal Register Vol. 86, No. 3 (January 6, 2021), 86 FR 569, in which was declared adjusted income limits for CDBG-MIT funding.
- Removed language referencing the Special Case Panel for case-by-case review of maximum award exceptions and recognize the review shall be governed by program-led procedure.
- Added language on affordable rent maximum limits.
- Revised Operations and Maintenance subsection of the General Requirements section to eliminate requirement for quarterly cost reports from Subrecipient entities.
- Clarification that a waiver to assist buildings for the general conduct of government has been granted given certain requirements as described therein. Another waiver has been requested and is under HUD consideration for activities to assist privately-owned utilities, which has been clarified throughout the Action Plan. PRDOH further clarifies that it has not requested, nor does it intend to request at this time waivers related to the slum and blight national objective and for the use of grant funds for operation and maintenance.
- Updated the Hazard Analysis section to include reference to the 2021 State Hazard Mitigation Plan.

Changes to programmatic content included:

- Update to Planning Supported Programs graphic to demonstrate current alignment of CDBG-DR and CDBG-MIT programs.
- Added Subrecipient Distribution Model as a Method of Distribution under the Mitigation and Adaptation Policy Support Program.
- Added section 105(a)(15) to the Risk and Asset Data Collection Program, and section 105 (a)(19) to the Planning and Capacity Building Program.
- Increased threshold for feasibility-based cost control measure in the Infrastructure Mitigation Program.
- Revised Infrastructure Mitigation Program and set-asides maximum award to \$600,000,000 for direct selection of strategic projects, and a maximum award of \$100,000,000 for competitive selection projects.
- Added Section 105 (a)(17) as an eligible activity in the Infrastructure Mitigation Program to permit private, for-profit businesses as eligible entities under the Healthcare Strengthening Set-Aside. Also clarified program design and project selection methods will be determined in coordination with the Puerto Rico Department of Health.
- Clarified projects in the HMGP Match Set-Aside will demonstrate mitigation merits through a completed and FEMA-approved Benefit Cost Analysis (BCA).
- Edits to clarify that Green Building Standards are not a requirement for rehabilitated housing or infrastructure projects. Per Federal Register Vol. 84, No. 169 (August 30, 2019), 84 FR 45838, Green Building Standards are only applicable to new construction of residential buildings.
- Clarified Infrastructure Mitigation Program and set-asides method of distribution to be direct or subrecipient distribution model and clarified eligible applicants may include a consortium of the entities currently listed.
- Clarified activities for the Single-Family Mitigation Program in narrative and bulleted list of ineligible activities. Added eligible activities Section 105(a)(20) and Section 105(a)(24) to the Single-Family Housing Mitigation Program.
- Removed references to CDBG-DR Repair, Reconstruction, or Relocation (R3) Program applicants going on hold for assistance in Single-Family Mitigation Program due to elevation now being an option in the CDBG-DR Program.
- Clarified home ownership may be demonstrated through a proprietary interest in eligible occupied structures for the Single-Family Mitigation Program.
- Removed order of priority from Single-Family Mitigation and Community Energy and Water Resilience Installations programs to remove implementation barriers to serving applicants. The program preserves internal goals to target assistance to households with demographic and social characteristics that demonstrate vulnerability according to PRDOH criteria.
- Revised Single Family Housing Mitigation Program to clarify eligible activities and set maximum awards consistent with market pricing, including solar and water resilience installations as a program benefit under the Single-Family Housing Mitigation Program. Also updated the maximum award amounts under the Single-Family Housing Mitigation Program and clarified criteria for case-by-case exceptions.

- Clarified Social Interest Housing Mitigation Program will be direct administration method of distribution and project evaluation criteria should be project design considerations.
- Modified the maximum award language under the Social Interest Housing Mitigation Program to note that every award calculation will consider a percentage for contingencies, and that if unforeseen conditions or additional extenuating factors arise, the Program will evaluate these on a case-by-case basis to address conditions to allow for implementation to continue.
- Removed Section 105(a)(18) – Housing Rehabilitation as an eligible activity under the Social Interest Housing Mitigation Program and Multi-Sector Community Mitigation Program.
- Removed the minimum award of \$500,000 from the Economic Development Investment Portfolio for Growth – Lifeline Mitigation Program. Removed reference to leveraging Opportunity Zones in the Economic Development Portfolio for Growth as ninety-eight percent (98%) of Island is a dedicated zone and criteria does not add value.
- Description of the Community Energy and Water Resilience Installations subprograms has been revised to clarify household assistance offered by two (2) subprograms shall be implemented under one (1) administrative structure referred to as Community Energy and Water Resilience Installations – Household (CEWRI-HH). The program is focused household assistance on energy security and remove impediments to implementation including:
 - Removed water resilience improvements from the Home Energy Resilience Improvements Program. Water resilience shall be addressed at the household level through the Single-Family Mitigation Program and at a community level through the Community Installations subprogram.
 - Revised Home Energy Resilience Improvements Program language to clarify eligible applicants must own their home as their primary place of residence.
 - Removed priority criteria from the Home Energy Resilience Improvements Program and the Incentives Program to reduce implementation delays.
 - Removed businesses as eligible applicants for the Incentive Program to maximize assistance to households.
- The review of Covered and Non-Covered projects will both include the Risk-Benefit Score (RBS) process and, as such, revisions were made to the Infrastructure Mitigation Program.
- The Economic Development Investment Portfolio for Growth – Lifeline Mitigation Program removed job creation language as these large infrastructure projects are mainly focused on LMI area benefit.
- The documentation required for projects to demonstrate community support was made more flexible to account for a broad variety of stakeholders' perspectives.
- Added language to the Single-Family Housing Mitigation Program clarifying assistance such as rehabilitation, reconstruction or new construction will be considered as the first mitigation option.

- Included clarifying language for the CEWRI Community Installation subprogram expressing that community-based system may include individual household renewable energy systems that are installed as part of a collective.
- Edited incorrect reference to the Caño Martín Peña as a single community and identified the eight (8) communities comprised within the Caño Martín Peña.
- Included a footnote stating that the archipelago of Puerto Rico is also referred to as “the Island” throughout the document.
- Revisions to the Single-Family Housing Mitigation Program were made to address the program’s target to assist households with housing damages as identified through surveys and outreach efforts under the CDBG-DR Program.
- The CEWRI-HH Program includes changes to emphasize the program’s target to assist the most vulnerable within the LMI population through rounds.
- The Single-Family Housing Mitigation Program specifies that program beneficiaries will be assisted through a targeted outreach approach.

AMENDMENT 2 (SUBSTANTIAL)

This substantial amendment to the Action Plan includes programmatic changes for housing, infrastructure, and planning programs. Additionally, a narrative for two (2) Covered Projects have also been incorporated as appendices. A summary of the changes is provided below.

- The national objectives for the Single-Family Housing Mitigation Program were updated to clarify that the program will comply with low and moderate housing activities (**LMH**) and urgent need (**UN**) assistance.
- The Single-Family Housing Mitigation Program was modified to include occupants, possessors, and users of structures located in a targeted and documented high-risk area as eligible beneficiaries.
- The Risk and Asset Data Collection Program outcomes were changed to better reflect the implementation strategy to provide an understanding of hazards, risks, and assets in Puerto Rico.
- The national objectives for the Risk and Asset Data Collection Program were updated to include assistance to low- to moderate-income (**LMI**) and urgent need, aligned with the eligible activities under the program.
- The Section 105 (a)(2) and Section 105 (a)(17) were added as eligible activities under the Risk and Asset Data Collection Program.
- The method of distribution for Risk and Asset Data Collection Program was modified to include Subrecipient Distribution Model for PRDOH to select an eligible entity to assist with the execution of the program.
- Additionally, the Risk and Asset Data Collection Program was also updated to include the development of a Puerto Rico Digital Twin modeling system to represent the physical, social, ecological, and environmental assets, the hazards, and associated risks to provide information that promotes the enhancement of planning measures and decision-making.

- The Infrastructure Mitigation Program was updated to add assistance to privately-owned utilities as an eligible activity granted by HUD through a waiver under the Federal Register Vol. 87, No. 236 (December 9, 2022), 87 FR 75644, 75645. Additionally, clarifying language was included regarding project readiness and project evaluation.
- The Economic Development Investment Portfolio for Growth –Lifeline Mitigation Program was updated to further describe the program's evaluation of projects, including project readiness.
- The Patillas Dam Seismic Retrofit Covered Project appendix was added. The intention is to reduce the probability of seismic-induced embankment deformations that could result in a dam breach with an uncontrolled release of the reservoir causing downstream flooding. This Covered Project will help prevent a catastrophic loss of the embankment, as well as reduce the flooding risk for the communities located in Patillas. Currently, the project is being considered and evaluated for funding under CDBG-MIT HMGP Global Match Set-Aside to receive a non-federal match share through the global match strategy.
- The proposed South Region Water Supply System Improvement (Bauta) Covered Project was included as an appendix for construction of a tunnel between the Bauta River and Toa Vaca watershed basin, the expansion of the Toa Vaca water treatment plant, and the installation of water distribution pipelines. The proposed project will be provided with funding under CDBG-MIT HMGP Global Match Set-Aside to receive a non-federal match share through the global match strategy.
- The Community Energy and Water Resilience Installations Program was modified to primarily focus on energy installations. Section 105 (a)(26) was also added to include lead-based paint hazard evaluation and reduction as an eligible activity.
- The maximum award for the Community Installations subprogram under Community Energy and Water Resilience Installations Program was adjusted to \$40,000 per household. Clarifying language was added to specify that exceptions to the maximum award will be evaluated on a case-by-case basis.
- Additionally, the Community Installations subprogram was adjusted to include language specifying that a targeted outreach strategy will be applied based on the data recollected from PREPA, LUMA, the University of Puerto Rico, and the U.S. Department of Energy and its Labs, among others to identify the most vulnerable communities with unmet energy needs.
- The Multi-Sector Community (**MSC**) Mitigation Program was changed to implement a targeted approach to assist entities with projects proposing the relocation of vulnerable communities out of high-risk zones. Through this change, the MSC Program will focus on mitigating risks at a community rather than an individual level by promoting relocating neighborhoods and communities out of high-risk zones to help its residents thrive in a lower-risk environment. Communities that participate in the MSC Program will enter a *Participatory Design* process facilitated by PRDOH.

- The Risk Benefit Score criteria for the Multi-Sector Community Mitigation Program were also removed to directly select the eligible relocation projects to be implemented.
- Covered Project Section was added with details of the requirements, project cost threshold criteria, and other alternative requirements established by HUD for these type of infrastructure projects. Revisions are included across the document to streamline the narrative for Covered Projects provisions.

Current Amendment Budget Reallocation

The following table illustrates where the funds are coming from and where they are moving to in this amendment, as required at 84 FR 45838, 45850.

Program	Previous Budget	Change	Revised Budget
Planning Total	\$174,855,852.00	(-\$40,000,000.00)	\$134,855,852.00
Risk and Asset Data Collection Program (Planning)	\$130,000,000.00	(-\$40,000,000.00)	\$90,000,000.00
State Planning	\$24,855,852.00		\$24,855,852.00
Mitigation and Adaptation Policy Support Program	\$10,000,000.00	-	\$10,000,000.00
Planning and Capacity Building Program	\$ 10,000,000.00	-	\$10,000,000.00
Infrastructure Total	\$ 4,566,451,166.00	-	\$4,566,451,166.00
Infrastructure Mitigation Program	\$4,566,451,166.00	-	\$4,566,451,166.00
Housing Total	\$2,000,896,086.00	-	\$ 2,000,896,086.00
Single-Family Housing Mitigation Program	\$1,600,896,086.00		\$1,600,896,086.00
Social Interest Housing Mitigation Program	\$100,000,000.00		\$100,000,000.00
Multi-Sector Community Mitigation Program	\$300,000,000.00		\$300,000,000.00
Multi-Sector Total	\$1,128,816,696.00	\$40,000,000.00	\$1,168,816,696.00
Economic Development Investment Portfolio for Growth – Lifeline Mitigation Program	\$628,816,696.00		\$628,816,696.00
Community Energy and Water Resilience Installations Program	\$500,000,000.00		\$500,000,000.00
Risk and Asset Data Collection Program (Project Delivery)	-	\$40,000,000.00	\$40,000,000.00
Administrative Budget	\$414,264,200.00	-	\$414,264,200.00
Total	\$8,285,284,000.00	-	\$8,285,284,000.00

A lush tropical forest with a stone bridge over a river. The bridge is made of rough-hewn stones and has a small waterfall or spillway in the center. The background is filled with dense green foliage, including palm trees and other tropical plants. The sky is a pale, hazy green. The entire image is framed by a white border.

INTRODUCTION & BACKGROUND

INTRODUCTION & BACKGROUND

Introduction

Understanding that resilience is a regional feature, PRDOH places emphasis on the public's understanding of Puerto Rico's characteristics in terms of people, history, and the natural and built environment.

The archipelago of Puerto Rico¹³ (hereinafter, Island) is home to a melting pot of people with roots from the Taíno Indians, Spanish, French, British, African, Asian cultures, and a multitude of other backgrounds. It has a rich and storied cultural history that spans centuries.

Puerto Rico is part of the Caribbean Islands, comprising more than 700 islands, islets, reefs, and cays surrounded by the Caribbean Sea. To the north, the region is bordered by the Gulf of Mexico and the Straits of Florida, and to the east and northeast is the Northern Atlantic Ocean. To the south lies the coastline of the continent of South America and the northern coast of Venezuela. It exists at the confluence of the Caribbean and North American Tectonic Plates, an active boundary that has shaped the region and created the Caribbean Islands.

The main Island of Puerto Rico measures 3,400 square miles, slightly larger than the U.S. state of Rhode Island. It is mostly mountainous, with large coastal areas in the north and south regions of the Island. The main mountain range is called La Cordillera Central and is home to the highest elevation point of Puerto Rico, Cerro de Punta (4,390 feet). The capital, San Juan, is located on the main Island's north coast.

The combination of the warm, wet climate, coastal floodplains, beaches, and interior mountains produced a region rich with opportunity for fishing, grazing livestock, agriculture, ocean economies, as well as coastal development. While this location in the Caribbean Sea produced a varied history of exploration and settlement, it also makes Puerto Rico uniquely vulnerable to a multitude of natural disruptions and disasters, such as hurricanes, floods, earthquakes, supply line disruptions, and economic isolation. And it necessitates that mitigation strategies to deal with these disasters may vary significantly from one region to the next.

The Importance of Systemic Stability

In the context of disasters, a resilient system supports continued and reliable access to essential services vital to the health and safety of the population. Citizens need safe and sanitary water utilities, reliable power, access to supplies and safety routes, the means to communicate, and adequate flood and drainage systems to remove vector-borne threats.

¹³ The archipelago of Puerto Rico includes the main Island and Vieques and Culebra.

Stabilization occurs when basic lifeline services are available prior to, during, and post-disaster. Mitigation not only minimizes disruption but should also reduce the need for restoration of services in the event of temporary failure.

In September 2017, Hurricanes Irma and María cut across Puerto Rico's three (3) inhabited islands, crippling the power grid and communication systems, and supply chain, flooding coastal and alluvial plains, and causing significant landslide and wind damage. All seventy-eight (78) municipalities were subsequently declared disaster impact areas under Puerto Rico Hurricane Irma DR-4336 and Puerto Rico Hurricane María DR-4339. **Three (3) years** later, on January 6, 2020, a 5.8 magnitude earthquake shook the Island, and was followed by a 6.4 magnitude earthquake the next day. The regions most impacted by these earthquakes were declared disaster impact areas under presidential declaration¹⁴ DR-4473. Subsequently, the Island experienced aftershock tremors. The people of Puerto Rico are now facing the worldwide pandemic of the Coronavirus Disease 2019 (COVID-19), a disaster under presidential¹⁵ DR-4493-PR. Consequently, the Island is experiencing severe impacts as import and export economies and small and medium businesses are affected; and social assistance is limited, coupled with vast challenges in remote educational systems, and a limited healthcare system. In the **three (3) years** since September 2017, Puerto Rico experienced three (3) presidentially declared disasters, and has responded to a multitude of other threats, including tropical storms, hurricanes, earthquake aftershocks, droughts, population loss, and ongoing economic insecurity.

These social, environmental, and technological conditions of Puerto Rico contribute to snowballing challenges across the Island and loss of adaptive capacity over time. As hazard events continue to impact the Island, economic insecurity rises, and lifeline assets –resources such as transportation routes, communication systems and healthcare facilities that support human habitation– fall into disrepair. The people of Puerto Rico are increasingly exposed to life changing events and difficulties.

Mitigation Allocation

On February 9, 2018, the President signed into law the Bipartisan Budget Act (Public Law 115-123). This made available \$28 billion in Community Development Block Grant – Disaster Recovery (**CDBG–DR**) funds and directed the U.S. Department of Housing and Urban Development (**HUD**) to allocate no less than \$12 billion for mitigation activities proportional to the amounts that grantees received for qualifying disasters in 2015, 2016, and 2017. That amount was increased to \$15.9 billion after HUD completed an assessment

¹⁴ United States. FEMA. *President Donald J. Trump Approves Major Disaster Declaration*. Accessed on August 30, 2020 at: <https://www.fema.gov/press-release/20210318/president-donald-j-trump-signs-major-disaster-declaration-puerto-rico>

¹⁵ United States. FEMA. *DR-4493PR Initial Notice*. Accessed on November 30, 2020, at: <https://www.fema.gov/disaster-federal-register-notice/dr-4493-pr-initial-notice>

of unmet needs and awarded funding to a total of eighteen (18) grantees through a newly created Community Development Block Grant - Mitigation (**CDBG-MIT**) Program.¹⁶

The rules for administering these funds are founded in the regulatory framework of HUD's Community Development Block Grant (**CDBG**) program and further consider the alternative requirements, waivers, and special grant conditions released in the following Federal Register Notices:¹⁷

- Federal Register Vol. 84, No. 169 (August 30, 2019), 84 FR 45838.
- Federal Register Vol. 85, No. 17 (January 27, 2020), 85 FR 4676.

These grant funds have been allocated for a broad range of activities to support mitigation projects that reduce the potential for loss and destruction from future events. Mitigation funds have been awarded due to the extensive damage that Puerto Rico sustained from Hurricanes Irma and María. Still, these funds can be used for complex mitigation needs beyond hurricane-posed threats.

For Puerto Rico, mitigation is key for the rebirth of the Island in the wake of a series of disaster-inducing events. The opportunity to mitigate future loss by restoring and improving the social, ecological, and technological facets of the Puerto Rican system can mean the difference between stability and disruption for the future.

What is Hazard Mitigation?

For the CDBG-MIT Program, HUD defines mitigation activities as: "...activities that increase resilience to disasters and reduce or eliminate the long-term risk of loss of life, injury, damage to and loss of property, and suffering and hardship, by lessening the impact of future disasters."¹⁸

HUD has designed the CDBG-MIT Program to complement the existing mitigation programs currently administered by FEMA. For these existing programs, FEMA defines mitigation as "... [E]fforts to reduce loss of life and property by lessening the impact of disasters."¹⁹

Both agencies draw these definitions from the FEMA Disaster Recovery Reform Act (DRRA) Annual Report.

Loss Prevention through Mitigation

PRDOH realizes that within the immense challenges Puerto Rico faces to recover from disastrous events, there also lie enormous opportunities to institute proper mitigation

¹⁶ United States. HUD. *HUD Awards \$28 Billion in CDBG-DR Funds*. April 11, 2018. Accessed on June 13, 2020, at: <https://www.hudexchange.info/news/hud-awards-28-billion-in-cdbg-dr-funds/>

¹⁷ As amended by the letter *Grant Conditions in Federal Register Notice, "Allocations, Common Application, Waivers, and Alternative Requirements for Community Development Block Grant Mitigation Grantees; Commonwealth of Puerto Rico Allocation,"* issued on January 27, 2020 (85 FR 4676) sent by HUD on March 26, 2021.

¹⁸ United State, HUD. *Allocations, Common Application, Waivers, and Alternative Requirements for Community Development Block Grant Mitigation Grantees*. Federal Register Vol. 84, No. 169 (August 30, 2019), 84 FR 45838.

¹⁹ United States. FEMA. *Hazard Mitigation Planning*. Accessed on June 13, 2020, at: <https://www.fema.gov/what-mitigation>

measures that protect the Island from future risks. The allocation of CDBG-MIT funds for Puerto Rico is a significant additional resource to ensure those opportunities become realities.

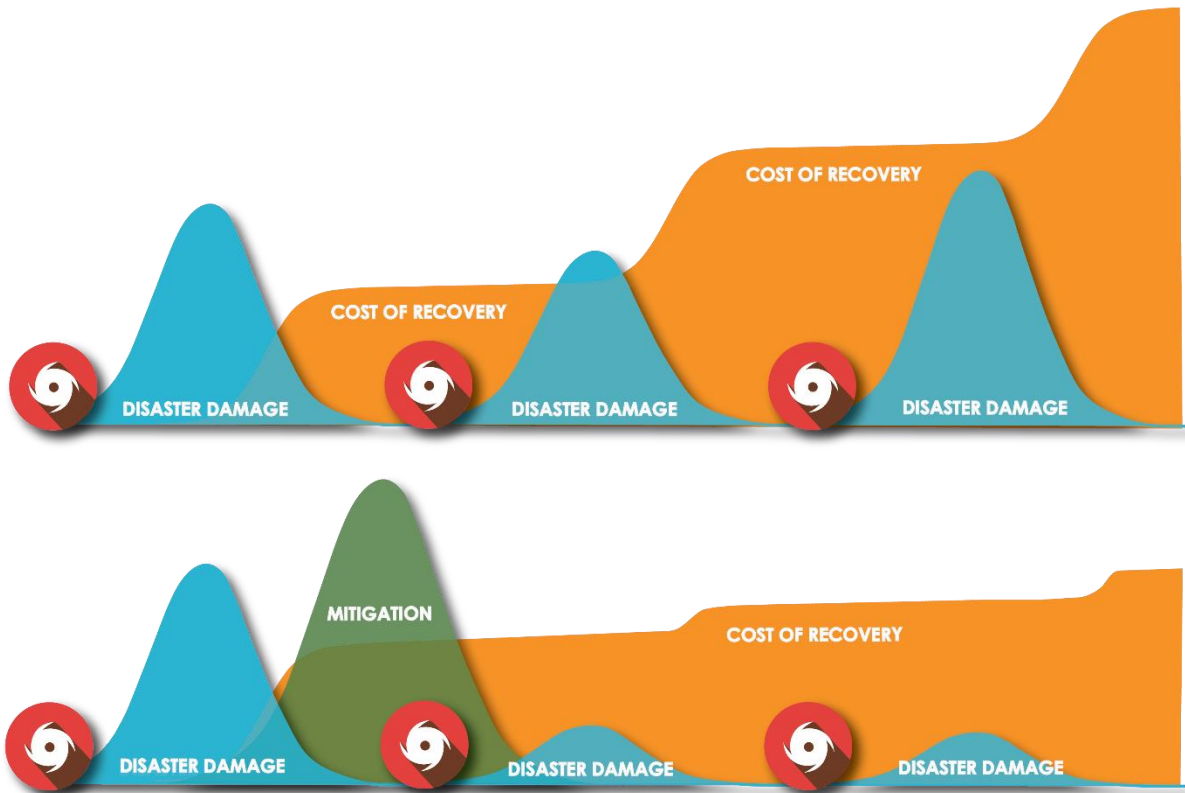

Figure 8. Illustration of the positive impact mitigation activity can have in reducing the cost of recovery for the future.

As shown in Figure 8, Puerto Rico is at a pivotal point in history in which the Island can significantly improve the outlook for its own future through intentional mitigation spending that lessens the impact of future hazardous events. The strategic investment in mitigation could significantly reduce the risk of compounded recovery costs if Puerto Rico prepares ahead for the certainty of climate-sensitive weather-related threats that continue to grow in intensity and occur with greater frequency.

The CDBG-MIT grant, in combination with FEMA Hazard Mitigation Assistance (**HMA**) programs, mitigation projects funded by the U.S. Army Corps of Engineers (**USACE**), and projects of other federal entities, offers Puerto Rico true potential for mitigating loss of life and damage to critical infrastructure for the future. Research performed by the National Institute of Building Sciences (**NIBS**) has long been cited in FEMA HMA programs to quantify the cost savings for both the public and private sectors. In 2005, the NBIS Multi-Hazard Mitigation Council (**MMC**) in partnership with FEMA, released the initial *Natural*

Hazard Mitigation Saves study²⁰, which looked at the value of using federal grants to assist with mitigation. Researchers determined that hazard mitigation saves, on average, four dollars (\$4) for every one dollar (\$1) spent on federal mitigation grants. In the more recent 2019 *Natural Hazard Mitigation Saves* study,²¹ the NIBS updates this number to a ratio of six dollars (\$6) to one dollar (\$1). In the latest iteration of the study, the NIBS expands its evaluation to examine five (5) sets of mitigation strategies across select disaster-causing events to consider the cost of building retrofits, lifeline retrofits, and code compliance both at and above code requirements.

Recovery and Mitigation

Response, recovery, and mitigation play a crucial role in reducing the inherent instability brought about by disasters and addressing the ongoing crises that can ensue. While response funds provide immediate relief from disaster conditions, and recovery funds repair the damage caused by a specific event, mitigation funds are intended to prevent or reduce damages from future events—supporting resiliency. The Territory of Puerto Rico has received disaster response and recovery assistance in the form of multiple federal grants and allocations through FEMA, USACE, USDA, EDA, and CDBG-DR, and others. As stated in 84 FR 45838, Mitigation funds allocated through the CDBG-MIT program are to be used for distinctly different purposes than CDBG-DR funds.

²⁰ National Institute of Building Sciences. *Natural Hazard Mitigation Saves: An Independent Study to Assess the Future Savings from Mitigation Activities* (2005). Accessed at: <https://www.nibs.org/reports/natural-hazard-mitigation-saves-independent-study-assess-future-savings-mitigation>

²¹ The Natural Hazard Mitigation Saves: 2019 Report is a compilation of latest findings on retrofit strategies with: Natural Hazard Mitigation Saves: 2018, the Interim report, the Natural Hazard Mitigation Saves: Utilities and Transportation Infrastructure, and the Natural Hazard Mitigation Saves: 2017 Interim Report. Accessed at https://www.nibs.org/files/pdfs/NIBS_MMC_MitigationSaves_2019.pdf

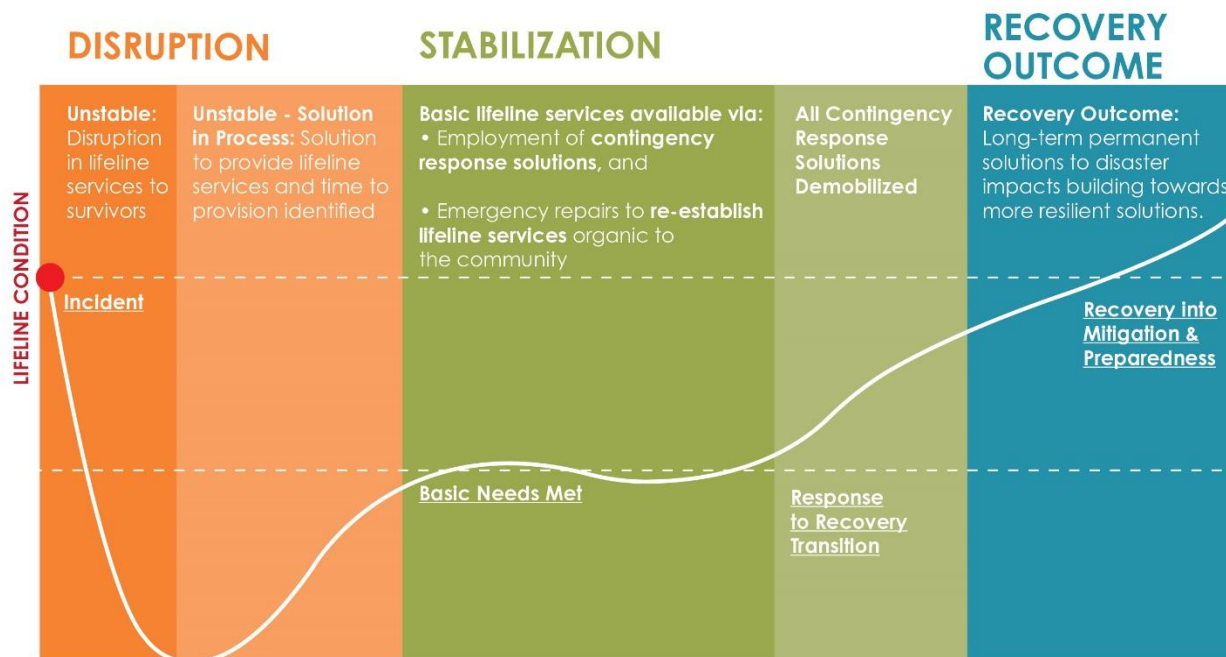

Figure 9. Illustration of disaster recovery phases that lead to the long-term goal of resilience. Source: FEMA Incident Stabilization Guide (Operational Draft). FEMA. November 2019.

Mitigation for the Present and Future

As Puerto Ricans look toward their collective future and decide about how to mitigate natural and human hazards and instabilities such as hurricanes, flooding, climate change, sea-level rise, economic disparity, earthquakes, pandemics, drought, and many others, several organizing principles emerge.

These organizing principles form a common thread throughout the Risk-Based Mitigation Needs Assessment and inform the programmatic response to the mitigation needs identified therein.

- Reduce instability by lessening the impact of hazard events on the built environment, social structures, and ecological systems.
- Improve the adaptive capacity of Puerto Rico by removing impediments to long-term systemic change and promoting collaborative governance at multiple scales.
- Create self-sustaining, regenerative systems that have the ability to persist or thrive through physical, economic, and social challenges.



Figure 10. PRDOH CDBG-MIT Organizing Principles

HAZARD ANALYSIS



HAZARD ANALYSIS

As per HUD requirements in notice 84 FR 45838, 45846, grantees must seek interagency coordination between State and local departments and division involved in the design and implementation of mitigation planning projects to ensure consistency and the integration of CDBG-MIT activities with those planning efforts.

PRDOH embraces HUD's CDBG-MIT Program design to complement the policies and procedures that support FEMA's HMA programs. Consistent with HUD's objectives to align these federally funded mitigation programs, for the benefit of disaster-impacted grantees at the local and state levels, PRDOH has consulted and will continue to engage through ongoing coordination entities with historical and current involvement in FEMA's HMA²² programs for Puerto Rico.

In Puerto Rico, those entities with a role in the administration of the FEMA Hazard Mitigation Planning (**HMP**) Program and Hazard Mitigation Grant Program (**HMGP**) include:

Entity	Role
State Emergency Management and Disaster Administration Agency (AEMEAD , for its Spanish acronym)	Authored the 2016 SHMP approved by FEMA – the Plan which remains in effect today. This entity remains operable but is no longer involved in the administration of FEMA's HMA programs.
Central Office of Recovery, Reconstruction and Resiliency (COR3)	Administers the HMGP program for hurricanes and oversees the ongoing update of the state and municipal HMPs. COR3 is the agency with designated FEMA coordination authority in Puerto Rico.
Puerto Rico Planning Board (PRPB)	A grant recipient of HMA funds that leads the development of updated HMPs for all seventy-eight (78) municipalities and the state plan.
Government of Puerto Rico Agencies	State agencies that are eligible subrecipients for FEMA HMGP.
Municipalities	Eligible subrecipients for FEMA HMGP and lead authorities for local HMPs.

²² FEMA's HMA programs include: Hazard Mitigation Planning (HMP) Program, Hazard Mitigation Grant Program (HMGP), Flood Mitigation Assistance (FMA) program, and now the Building Resilient Infrastructure & Communities (BRIC) Program

In preparing the Risk-Based Mitigation Needs Assessment, PRDOH first consulted the plan of record under FEMA authority as the baseline for understanding the natural and human-caused risks Puerto Rico has historically faced.²³ At the time of drafting the initial CDBG-MIT Action Plan, the 2016 State Hazard Mitigation Plan (**SHMP**) was in the process of being updated. Thus, PRDOH also consulted the PRPB, and the vendors involved in completing a full-scale update of the state and all seventy-eight (78) municipal hazard mitigation plans funded as a response to the 2017 hurricanes. However, due to the timing of the consultation and the fact that the HMP updates are on a three (3)-year schedule under the FEMA HMP grant, PRDOH was unable to align its initial analysis with the current state of PRPBs planning efforts. Accordingly, the risk assessment profiled in these pages is based on the 2016 plan and includes the consideration of updates made in the 2021 Puerto Rico State Natural Hazard Mitigation Plan (**2021 SNHMP**) approved by FEMA on July 30, 2021.²⁴

Coordination between PRDOH and PRPB during the update of the 2021 SNHMP resulted in a strong alignment of the (2) two plans, with some deviation to be addressed through ongoing planning coordination between entities, in adherence with notice 84 FR 45838, section V.A.1.b.(2)(c), which states: "The plan describes how the grantee will ensure effective communication and coordination between State and local departments and divisions involved in the design and implementation of mitigation planning and projects, including, but not limited to the following: Departments responsible for developing the HMP for applicable jurisdictions; departments implementing the HMGP; subrecipients responsible for implementing the grantee's action plan; and local and regional planning departments to ensure consistency and the integration of CDBG-MIT activities with those planning efforts."

The 2021 SNHMP acknowledged that it applied the same general methodology as the CDBG-MIT Action Plan. Specifically, the 2021 SNHMP states: "According to the CDBG-MIT the [Hazard Frequency Assessment Results] HFAR methodology is divided into three (3) phases: the spatial, which questions whether the data adequately reflects the reality of all of Puerto Rico; the temporal, which asks whether the data provides an adequate time frame to understand current and future risks; and the numerical, which questions whether the data is free of incomplete or inconsistent information."²⁵

The deviation in assessment lies in the threats evaluated and the granularity of spatial and temporal data. The 2021 SNHMP assesses six (6) hazard threats at the municipal level. One (1) of these hazard threats is not included in the CDBG-MIT Action Plan: faults and

²³ HUD states in 84 FR 45840 that CDBG-MIT grantees "...must use the risks identified in the FEMA approved HMP as the starting point for its Mitigation Needs Assessment unless the jurisdiction is in the process of updating the HMP. If a jurisdiction is currently updating an expired HMP, the grantee administering the CDBG-MIT funds must consult with the agency administering the HMP update to identify the risks that will be included in the Mitigation Needs Assessment."

²⁴ Government of Puerto Rico. 2021 Puerto Rico State Natural Hazard Mitigation Plan. Accessed at: https://recovery.pr.gov/documents/2021%20PR%20State%20Hazard%20Mitigation%20Plan_Aug2021.pdf.

²⁵ *Id.*, page 68.

fissures. The overlap between the two (2) plans occurs in the analysis of flooding, landslides, wind, earthquake, liquefaction, and drought.

In the 2021 SNHMP, PRPB includes data-based analysis for four (4) of the nine (9) hazards assessed in the previous plan (2016 SHMP), noting that data for the other five (5) hazards will be included in the next update of the PRSNHMP. These hazards include tsunami, coastal erosion, storm surge, forest fires. It is acknowledged that the “data collection and update process is based on an incremental basis, incorporating data and information produced in recent years on the identification, incidence, and other aspects of natural hazards.”²⁶ As this data analysis progresses, PRDOH intends to coordinate updates through the CDBG-MIT Risk and Asset Data Collection program.

There is also a deviation in the assessment of social vulnerability as the 2021 SNHMP recognizes the concept but uses only a sub-set of the social vulnerability indicators utilized in the PRDOH CDBG-MIT Plan. Variables included in the PRPB plan include total population, age over sixty-five (65) years and under sixteen (16), incomes under \$10,000, persons with disabilities (women and men), and the number of female heads of households whereas social indicators utilized in the PRDOH plan include these within a set of twenty-nine (29) variables curated from a long history of disaster case-studies.²⁷⁻²⁸

Additional steps will be taken in the future as all agencies move toward a modernized understanding of risk. Collaboration between PRDOH, PRPB, and COR3 shall continue through roundtables and planning coordination events. Any resulting updates shall be incorporated into a future amendment to this Action Plan.

Profile of Historic Events

Hazard Profile Affecting Puerto Rico

Hurricanes and Flooding. The 2016 SHMP identifies hurricanes and tropical storms as the most common natural hazard in Puerto Rico that cause the most extensive damage and loss. These weather events are viewed as the most dangerous because of their potential for destruction, their potential to affect large areas, ability to form spontaneously, and unpredictability. Hurricanes are also often accompanied by other destructive natural events such as high tides, storm surges, and heavy rains that cause landslides and flooding.

The SHMP acknowledges that the Island has tropical rainforests in the Sierra de Luquillo and the Cordillera Central, but semi-arid conditions prevail on the south and southwest coasts. Average annual rainfall totals range from thirty (30) inches in the southwest portion of the south coast up to 160 inches near the top of El Yunque.

²⁶ *Id.*, page 65.

²⁷ See www.vulnerabilitymap.org

²⁸ Cutter, Susan L., et al. *Social Vulnerability to Environmental Hazards*. Social Science Quarterly, May 2014. Accessed at: <https://onlinelibrary.wiley.com/doi/abs/10.1111/1540-6237.8402002>.

Rain is heaviest on the Island from May to November because of tropical waves, cyclones, and sometimes troughs. During these months of the year flooding risks are at the highest. The weather is warmest from June to September thus, the risk of high-frequency atmospheric events such as tropical storms and hurricanes is highest.

Historic Hurricane and Flooding Events of Significance ²⁹	
Event	Description
Hurricane San Ciriaco, 1899	This hurricane was one of the most shocking tragedies in terms of loss of life: more than 3,000 people died, mostly drowned. Rainfall was recorded at twenty-three (23) inches in twenty-three (23) hours in the Municipality of Adjuntas.
Hurricane San Felipe, 1928	This hurricane is considered one of the most violent in its effects on Puerto Rico. Estimated death tolls ranged from 300 to 1,000 and many of the crops that supported the economy—coffee, sugar, tobacco—were destroyed.
Hurricane San Ciprián, 1932	This hurricane happened a year after Hurricane San Nicolás (September 1931), when the economy was still in recovery. Two hundred twenty-five (225) people died.
Hurricane Donna, 1960	This hurricane passed over the Island, 100 miles north of San Juan; however, heavy rains caused floods, killing one hundred and seven (107) people in the Municipality of Humacao.
Tropical Depression, 1970	This depression was stationary from October 5 to October 10, 1970. It produced widespread flooding that led to Presidential Disaster Declarations in sixty (60) municipalities. The highest rainfall totals measured in Jayuya were more than thirty-eight (38) inches. There were eighteen (18) deaths and damage quantified over \$65 million.
Tropical Storm Eloísa, 1975	This storm caused flooding and landslides that killed thirty-four (34) people and twenty-nine (29) were reported missing. Damage was estimated at \$125 million.
Hurricane David and Storm Federico, 1979	These events occurred on August 30 and September 4, 1979, respectively. Both events led to a Presidential Disaster Declaration in seventy-two (72) municipalities and seven (7) people were killed. The federal allocation for individual and Public Assistance totaled \$102 million.
Tropical Depression, 1985	In May 1985, there was another Presidential Disaster Declaration as a result of flooding caused by a tropical depression that later became Hurricane Gloria. Two (2) people were killed, and damage totaled \$37 million.

²⁹ Source information pulled from the 2016 Puerto Rico Hazard Mitigation Plan. Accessed under file name "Puerto Rico Plan de Mitigación-Aprobado 02/08/2016" at the following website location: <https://recovery.pr/en/document-library>.

Historic Hurricane and Flooding Events of Significance ²⁹	
Event	Description
Tropical Wave - Mameyes Event, 1985	A tropical wave crossed the Island causing flooding in some areas, depositing up to twenty-four (24) inches of rain in twenty-four (24 hours) causing flooding, landslides, and mudflows that interrupted basic services, blocked roads, destroyed bridges, damaged structures, and deposited silt, gravel, and debris on the roads. The works of flood control, drainage and irrigation facilities were blocked. The Puerto Rico Aqueducts and Sewers Authority and the Electricity Puerto Rico Electric Power Authority suffered significant system damage. This tropical wave left fifty-three (53) people dead from floods; the community of Mameyes was buried because of a landslide killing 127 people, and a bridge collapsed killing twenty-nine (29) people. The flow of water that eroded the bridge passed by the Municipality of Coamo destroying more than 600 homes. The water flow was higher than the expected recurrence of a 100-year flood. About five (5) bridges were destroyed, leaving many communities isolated. In addition, seventeen (17) people died in Ponce, as they were washed away by Las Batatas gully. There was a Presidential Disaster Declaration, twenty-eight (28) municipalities were eligible for Individual Assistance and thirty-four (34) municipalities were eligible for Public Assistance, FEMA assistance totaled nearly \$264 million.
Hurricane Hugo, 1989	This hurricane was a Category 4. To the east and northeast of Puerto Rico there was an estimated storm surge of four (4) to six (6) feet in the vicinity of Fajardo and Ceiba. Higher storm surge totals were observed in Vieques and Culebra. There were about ten (10) inches of rain in forty-eight (48) hours causing flooding in the northeastern part of the Island. There were heavy losses in livestock, agriculture, and horticulture recorded; a total of twenty-seven (27) municipalities were eligible to receive federal aid. Damage was estimated at \$2 billion. Carraízo Lake Dam suffered a power failure that prevented the floodgates from opening to allow water discharge. The water level rose, reaching the engine room and damaging the pump motors of the dam. These engines pump water to the Sergio Cuevas Filtration Plant, which serves two-thirds (2/3) of the San Juan Metropolitan Area and surrounding municipalities. Water service was restored nine (9) days later.
Flooding of January 5-6, 1992	On January 5, 1992, a cold front, accompanied by a trough in the upper levels of the atmosphere, generated heavy rain and thunderstorms. This caused flash floods that killed twenty-one (21) people, eighteen (18) of whom died in their cars traveling at night, three (3) people went missing, and there was more than \$50 million in property damage. Most deaths occurred when people in their cars were swept away by the river or as they were trying to cross rivers beyond their banks.
Hurricane Marilyn, 1995	The Islands of Vieques and Culebra were the hardest hit by this hurricane. An estimated one hundred and twenty (120) homes were destroyed and another eight hundred twenty-nine (829) sustained damage. The waste treatment plant in the Municipality of Culebra was damaged, causing the overflow of the lake which created a potential health risk to the community. The accumulation of debris was estimated at 4,000 cubic yards in Vieques and approximately 10,000 cubic yards in Culebra. Initially, estimated damage was \$1.2 million for private residences and \$9 million for municipal infrastructure. Twenty (20) deaths and eight (8) injuries were attributed to this disaster. The President signed Disaster Declarations for fourteen (14) municipalities.

Historic Hurricane and Flooding Events of Significance ²⁹	
Event	Description
Hurricane Hortense, 1996	This hurricane was a Category 1 with winds of eighty-five (85) mph. It caused an estimated \$200 million in damage to public and private property and the death and disappearance of twenty (20) people, most of them as a result of flooding. About 10,500 people were displaced to shelters across the Island. Recorded rainfall data exceeded twenty (20) inches in twenty-four (24) hours. In the interior of the Island, rainfall exceeded the expected levels of a 100-year storm. Large tracts of land to the north, east and southeast of Puerto Rico remained under water. Many of the major rivers and its tributaries overflowed. About forty (40) roadways were blocked by flooding and landslides and some bridges collapsed due to the speed of current flow or due to the accumulation of debris.
Hurricane Georges, 1998	This hurricane left a trail of damage as a result of high winds, rains, floods, mudslides, and surges. The greatest accumulation of rain occurred in the central mountainous interior causing all rivers to overflow their banks, some of which set record discharges, and many created new channels. The storm surge values were estimated at about ten (10) feet high in the town of Fajardo. Many parts of the West coast experienced severe erosion of the beaches. The seventy-eight (78) municipalities were affected: 3.6 million people without drinking water, 600,000 people without phone service, one hundred percent (100%) of the electrical system was interrupted, 31,000 homeless, 100,000 houses damaged or destroyed, forty (40) bridges and miles of roads damaged or blocked, 2.5 million cubic yards of rubble, ninety-five percent (95%) of the total loss of banana crop, seventy percent (70%) total loss of coffee harvest, and sixty percent (60%) loss of poultry production. The number of refugees rose to 28,000 in 420 shelters spread throughout the Island. The economic impact was estimated at \$2 billion.
Flooding in November 2003	November 12 to 14, 2003, a trough caused heavy rains on the Island for three (3) consecutive days affecting the south region. Total damages were estimated at \$4.3 million. The roads affected were PR-10 from Adjuntas to Ponce, PR-52 at Cayey, and PR-172 that connects Caguas to Cidra. In the town of Moca a woman died after falling off a cliff in her car. Two (2) men died trying to walk across flooded bridges in the municipalities of Aibonito and Ciales. Three (3) bridges collapsed, and six (6) others were damaged. A total of 856 people had to be sheltered, forty percent (40%) of the public school system was closed, twenty (20) roads were impassable, 138,174 people were left without drinking water and more than 12,600 families were left without electricity. One hundred percent (100%) of crops were damaged. In the Valle of Lajas many cattle drowned. The Río Grande of Añasco came out of its banks causing loss of banana crop. President George Bush issued a Presidential Disaster Declaration covering twenty-one (21) municipalities, which qualified for Public Assistance and Individual Assistance.
November 10, 2005	There was a new Presidential Emergency Declaration in Puerto Rico due to severe storms causing landslides and floods across the Island. The most affected municipalities were: Adjuntas, Aibonito, Cayey, Guayanilla, Jayuya, Juana Díaz, Lares, Maricao, Orocovi, Peñafielas, Ponce, Salinas, Santa Isabel, Utuado, Villalba, Yabucoa and Yauco.
October 1, 2008	Presidential Disaster Declaration (DR-1798) due to severe storms and flooding from September 21, 2008, to October 3, 2008. The most affected municipalities were: Guayama, Humacao, Maunabo, Patillas, Ponce, Salinas, Santa Isabel, and Yabucoa. The total number of residences impacted were over 2,000 and the total assistance cost estimate was \$43 million.

Historic Hurricane and Flooding Events of Significance ²⁹	
Event	Description
June 24, 2010	Presidential Disaster Declaration (DR-1919) due to severe storms and flooding during the period of May 26 to 31, 2010. Ten (10) municipalities were affected: Arecibo, Barranquitas, Coamo, Corozal, Dorado, Naranjito, Orocovis, Utuado, Vega Alta, and Vega Baja. The total Public Assistance cost estimate was of \$6 million. This declaration also made Hazard Mitigation Grant Program assistance available for hazard mitigation measures in all municipalities within the Government of Puerto Rico as requested by the Governor.
Tropical Storm Otto, October 26, 2010	Presidential Disaster Declaration (DR-1946) due to severe storms, flooding, mudslides, and landslides associated with Tropical Storm Otto during the period of October 4 to 8, 2010. The most affected municipalities were: Adjuntas, Aibonito, Añasco, Guánica, Guayama, Jayuya, Lares, Las Marías, Maricao, Mayagüez, Morovis, Orocovis, Patillas, Ponce, Sabana Grande, Salinas, San Germán, Utuado, Villalba, Yabucoa, and Yauco. \$20 million was obligated for Public Assistance.
July 14, 2011	Presidential Disaster Declaration (DR-4004) due to severe storms, flooding, mudslides, and landslides during the period of May 20, 2011, to June 8, 2011. The most affected municipalities were: Añasco, Caguas, Camuy, Ciales, Hatillo, Las Piedras, Morovis, Orocovis, San Lorenzo, San Sebastián, Utuado, and Villalba. Seven point five (\$7.5) million was obligated for Public Assistance.
Hurricane Irene, August 22, 2011	Emergency Declaration (EM-3326) due to severe rain, flooding, and landslides caused by Hurricane Irene during the period of June 21 to 24, 2011. The hurricane impacted infrastructure, housing, personal property, and vehicles in twenty-two (22) municipalities: Humacao, Naguabo, Ceiba, Fajardo, Luquillo, Loíza, Carolina, Caguas, Cidra, Cayey, Comerío, Aguas Buenas, Canóvanas, Gurabo, Juncos, Maunabo, San Lorenzo, Yauco, Orocovis, Villalba, Ponce, and Peñuelas.
Hurricane Irene, August 27, 2011	Presidential Disaster Declaration (DR-4017) due to severe rain, flooding, and landslides caused by Hurricane Irene during the period of June 21 to 24, 2011. The Disaster Declaration included Individual Assistance for seven (7) municipalities: Caguas, Canóvanas, Carolina, Cayey, Loíza, Luquillo and San Juan. It also included Public Assistance for local government and non-profit organizations in Aguas Buenas, Carolina, Cayey, Ceiba, Comerío, Juncos, Las Marías, Luquillo, Morovis, Naguabo, Orocovis, Utuado, Vega Baja, and Villalba. The total Individual Assistance cost estimate was over \$30 million, and the total Public Assistance cost estimate was nearly \$5 million, primarily for roads and bridges.
Tropical Storm María, September 2011	Presidential Disaster Declaration (DR-4040) due to severe rain, flooding, and landslides caused by Tropical Storm María during the period of September 8 to 14, 2011. The Disaster Declaration included Individual Assistance for three (3) municipalities: Yabucoa, Juana Díaz, and Naguabo. The total Individual Assistance cost estimate was \$7 million.

Landslides caused by heavy rains. The 2016 SHMP explains that many of the landslides that occur in Puerto Rico are in a special category of landslides known as “debris flow”, which occurs in mountainous areas with significant slopes during heavy rains. The rain saturates the soil and causes ground level and peel strength loss, usually where the ground makes contact with the bedrock.

Historic Landslide Events of Significance ³⁰	
Event	Description
Tropical Storm Eloísa, 1975	This storm caused flooding and landslides, unspecified damages.
Tropical Wave - Mameyes Event, 1985	From October 4 to October 7, 1985, one of the most catastrophic events in recent decades in Puerto Rico and the United States history occurred, which led to a Presidential Disaster Declaration and federal allocation of \$65 million. On this occasion, a tropical wave crossed the Island causing flooding in some areas, dumping up to twenty-four (24) inches of rain in twenty-four (24) hours. There were 127 people killed by a landslide in the neighborhood of Mameyes located in the municipality of Ponce. This was an informal community located on a steep slope, which experienced a massive rock release. The soil failed, in part because of the saturation of the ground caused by a leak from a water storage tank located at the top of the slope. This wiped out one hundred (100) homes that were literally buried under layers of earth and rocks. Another tragedy occurred during the night when the slab of a bridge collapsed on the road leading from San Juan to Ponce, on the stretch of Coamo due to soil erosion under one of the columns; about twenty-nine (29) people rushed down the bridge and died.
Rains in November 2003	Rains caused twenty-one (21) municipalities to be declared disaster areas by Presidential Disaster Declaration. Twenty-six (26) roads were impassable among them; PR-10 between Adjuntas and Ponce was blocked by a landslide of 1,300 cubic meters of mud. On Highway Luis A. Ferré in Cayey, detachment of a pipe blocked two lanes. A huge wall of forty (40) feet belonging to a housing project (Bairoa Wall) in the Municipality of Caguas collapsed in some areas, endangering the lives of more than a dozen (12) families who lived behind it. A family in the town of Moca became homeless when their three-story house collapsed; the family came out unharmed. The rains caused the ground to give way and split some of the columns, the land deposited outside the residence that gave way consisted of nineteen (19) feet of landfill and rough soil. Several landslides left some communities in the municipality of Utuado isolated; in Barriada Nueva development thirty (30) houses were in danger of collapsing as the river undermined the land of the local road which faces the residences. In the Monte Verde development, in the municipality of Manati, three (3) families lost their homes in a sinkhole and six (6) other houses sank exposing the vents of other sinkholes. The construction of this development took place between hummocks and a total of eight (8) sinkholes that were fenced by the developer to isolate them from the 500 homes built.
Tropical Storm Jeanne, September 17, 2004	By Presidential Disaster Declaration Number 1552, FEMA has provided financing for recovery for the effects of Tropical Storm Jeanne, which caused multiple landslides in virtually the entire Island. A total of seventy-two (72) municipalities received assistance because of this event.
March and April 2008	Rainfall occurred during the months of March and April 2008, causing landslides. The effects of these events impacted the community of Carruzos in Carolina, the community Cerca del Cielo in Ponce, and the community of Unibón in Morovis. The combination of geological, climatological and the inappropriate construction and development practices in urbanized areas, were the main causes for these landslides.

³⁰ Source information pulled from the 2016 Puerto Rico Hazard Mitigation Plan. Accessed under file name "Puerto Rico Plan de Mitigación-Aprobado 02/08/2016" at the following website location: <https://recovery.pr/en/document-library>

Historic Landslide Events of Significance ³⁰	
Event	Description
Tropical Storm Otto, October 26, 2010	A Presidential Disaster Declaration (DR-1946) was declared due to severe storms, flooding, mudslides, and landslides associated with Tropical Storm Otto during the period of October 4 to 8, 2010. The municipalities most affected were: Adjuntas, Aibonito, Añasco, Guánica, Guayama, Jayuya, Lares, Las Marías, Maricao, Mayagüez, Morovis, Orocovis, Patillas, Ponce, Sabana Grande, Salinas, San Germán, Utuado, Villalba, Yabucoa, and Yauco. \$20 million was obligated for Public Assistance.
July 14, 2011	A Presidential Disaster Declaration (DR-4004) was declared due to severe storms, flooding, mudslides, and landslides during the period of May 20, 2011, to June 8, 2011. The municipalities most affected were: Añasco, Caguas, Camuy, Ciales, Hatillo, Las Piedras, Morovis, Orocovis, San Lorenzo, San Sebastián, Utuado, and Villalba. \$7 million was obligated for Public Assistance.

Winds from Tropical Cyclones and Hurricanes. The 2016 SHMP notes that winds caused by hurricanes and tropical cyclones can cause significant damage to buildings and infrastructure because of their intensity and their high-speed winds that can pick up and release debris, causing it to function as missiles.

Historic Wind Events of Significance ³¹	
Event	Description
Hurricane San Felipe, 1928	This Category 5 hurricane is considered one of the largest cyclones in the North Atlantic. Maximum sustained winds were 160 mph, with gusts of two hundred (200) mph. It caused extensive private property damage, 312 people died, 83,000 people were without shelter, and it caused \$50 million in losses.
Hurricane Hugo, 1989	This Category 4 hurricane passed through San Juan with sustained winds of 125 mph. A Presidential Disaster Declaration was issued in which fifty-seven (57) municipalities were declared eligible for Public Assistance and Individual Assistance. There was one (1) death and damage were estimated at \$1 billion.
Hurricane Marilyn, 1995	On September 15, early in the morning, the center of the hurricane passed forty-five (45) miles east-northeast of San Juan with maximum sustained winds of 110 mph. It grew to be a Category 3 hurricane.
Hurricane Hortense, 1996	This hurricane damaged some 4,000 homes. Agriculture suffered severe damage, particularly in the mountainous area. Other damages associated with winds were falling trees, falling utility poles and telephone poles. A Presidential Disaster Declaration was issued covering sixty-seven (67) municipalities.

³¹ Source information pulled from the 2016 Puerto Rico Hazard Mitigation Plan. Accessed under file name "Puerto Rico Plan de Mitigación-Aprobado 02/08/2016" at the following website location: <https://recovery.pr/en/document-library>.

Historic Wind Events of Significance ³¹	
Event	Description
Hurricane Georges, 1998	This hurricane's 110 mph winds defoliated agricultural areas. About sixty percent (60%) of poultry production was lost, and a workforce of thirty-six thousand 36,000 agricultural jobs were affected. Heavy rains and strong winds caused \$45 million in damage to roads. Winds defoliated and uprooted trees in forest areas causing an accumulation of vegetative debris, mainly in urban areas. The United States Army Corps of Engineers indicated that the hurricane caused a total of approximately 2.5 million cubic yards of vegetative debris (trees, branches, and leaves) equivalent to three (3) fifty (50)-story buildings. The forest areas are classified as critical to the recovery of native and migratory bird species. An estimated 20,000 homes were destroyed, 38,000 homes suffered major damage, 63,000 homes reported minor damage, and - 48,500 were affected. Two (2) days after the Hurricane, 31,500 people were in shelters. Puerto Rico's government estimated the hurricane's economic impact to businesses at \$528 million. The government spent \$371,500 in Public Assistance to repair damage to its infrastructure. The Presidential Disaster Declaration for seventy-eight (78) municipalities included all categories of disaster relief. It is the first time that all the municipalities of Puerto Rico are included in only one Presidential Disaster Declaration.
Tropical Storm Otto, 2010	The indirect effects of Tropical Storm Otto on October 4 to October 8, 2010, caused flooding and mudslides, a Presidential Disaster Declaration (DR-1946) was issued covering twenty-five (25) municipalities. The municipalities included in the declaration were: Adjuntas, Aibonito, Añasco, Cayey, Ciales, Corozal, Guánica, Guayama, Jayuya, Lares, Las Marías, Maricao, Mayagüez, Morovis, Orocovis, Patillas, Ponce, Sabana Grande, Salinas, San Germán, San Lorenzo, Utuado, Villalba, Yabucoa and Yauco. \$20 million has been obligated for Public Assistance.
Hurricane Irene, 2011	A Presidential Disaster Declaration (DR 4017) was declared due to effects caused by Hurricane Irene during the period of June 21 to 24, 2011. The effects of Hurricane Irene included: severe rain, flooding, and landslides. The Disaster Declaration included Individual Assistance for seven municipalities: Caguas, Canóvanas, Carolina, Cayey, Loíza, Luquillo y San Juan. Also included Public Assistance for local government and non-profit organizations in Aguas Buenas, Carolina, Cayey, Ceiba, Comerío, Juncos, Las Marías, Luquillo, Morovis, Naguabo, Orocovis, Utuado, Vega Baja, and Villalba. The total Individual Assistance cost estimate was \$30 million, and the total Public Assistance cost estimate was nearly \$5 million primarily for roads and bridges.
Tropical Storm María, 2011	A Presidential Disaster Declaration (DR-4040) was declared due to sever rain, flooding, and landslides caused by Tropical Storm María during the period of September 8 to 14, 2011. The Disaster Declaration included Individual Assistance for three (3) municipalities: Yabucoa, Juana Díaz, and Naguabo. The total Individual Assistance cost estimate was more than \$7 million.

Earthquakes. In the 2016 SHMP, earthquakes are a high hazard for Puerto Rico due to the irregular time intervals between these events, lack of adequate forecasts, and the catastrophic damage to buildings and infrastructure. Earthquake events can also cause other destructive natural events such as liquefaction and landslides. Puerto Rico experiences ongoing seismic activity, most of which is low intensity and therefore not felt

by the populace nor damage to infrastructure. Until recent events, the history of earthquake damage as reported in the SHMP occurred between 1617 and July 29, 1943.

Based on frequency statistics and recurrence of seismic activity, the SHMP estimates that earthquakes have occurred on the Island with a recurrence of every fifty-seven (57) to one hundred seventeen (117) years (one (1) or two (2) per century). At the time the SHMP was published, the last strong earthquake was in 1918, an indicator of a significant possibility for Puerto Rico to experience another strong tremor of equal magnitude with destructive effects in the next forty (40) years of 2016.

However, it should be noted that each seismic event is generated along a different fault. Therefore, it is challenging to make a prediction on occurrence based on these events alone. In Puerto Rico, vulnerability studies have shown a probability of thirty-three percent (33%) to fifty percent (50%) of vigorous shaking (Intensity VII or more on the Modified Mercalli Scale) for different parts of the Island for a period of fifty (50) years. Most activity has been attributable to the north Trench of Puerto Rico, thirty-seven (37) miles from San Juan city center with a potential to produce earthquakes of magnitudes between eight (8) and eight point two five (8.25) on the Richter Scale.

Historic Earthquake Events of Significance ³²	
Event	Description
September 8, 1615	An earthquake in the Dominican Republic caused damage in Puerto Rico.
August 15, 1670	There was a strong earthquake of unknown magnitude that significantly affected the region of San Germán.
Year 1717	An earthquake caused the destruction of the Churches of Arecibo and San Germán.
August 30, 1740	An earthquake of Intensity VII (Modified Mercalli Scale) destroyed the Church of Guadalupe in Ponce.
May 2, 1787	This was probably the strongest earthquake that struck Puerto Rico since the early colonization. It was strongly felt throughout the Island and may have reached a magnitude of 8.0 degrees on the Richter Scale. Its epicenter was possibly the North, in the Puerto Rico Trench. This earthquake demolished the Arecibo church along with the Rosario and Concepción Chapels, churches in Bayamón, Toa Baja and Mayagüez were also damaged. It also caused considerable damage in the San Felipe del Morro and San Cristóbal, where water tanks, walls and guard houses cracked. Apart from the southern area, the whole Island was damaged.
April 16, 1844	An earthquake of intensity VII-VIII (Modified Mercalli Scale) destroyed several buildings and homes, municipalities affected are not specified.
November 28, 1846	An earthquake of unknown intensity was felt throughout the Island; little damage to the northern area was reported.

³² Source information pulled from the 2016 Puerto Rico Hazard Mitigation Plan. Accessed under file name "Puerto Rico Plan de Mitigación-Aprobado 02/08/2016" at the following website location: <https://recovery.pr/en/document-library>.

Historic Earthquake Events of Significance ³²	
Event	Description
November 18, 1867	Twenty (20) days after the Island had been devastated by Hurricane Narciso, there was a strong earthquake with a magnitude of about 7.5 degrees on the Richter scale. Its epicenter was located in the Anegada Passage between Puerto Rico and the Island of Santa Cruz. The earthquake caused a tsunami that came about 490 feet inland in low-lying coastal parts of the municipality of Yabucoa. The earthquake caused damage to many buildings in the Island, especially in the east.
December 8 to 9, 1875	Earthquake damage was reported in Arecibo and Ponce. The intensity was not specified.
September 27, 1906	An earthquake, intensity not specified but only described as a great damage on the north coast.
October 11, 1918	The epicenter of this earthquake was located northeast of Aguadilla in the Mona Canyon. The earthquake had a magnitude of 7.5 degrees on the Richter scale and was accompanied by a tidal wave or tsunami. The damage was concentrated in the area west of the Island as this was the closest to the epicenter. The earthquake killed approximately 116 people and caused over \$4 million in losses. Many houses, factories, public buildings, chimneys of the sugar industry, bridges and other buildings were severely damaged.
July 29, 1943	An earthquake of magnitude 7.3 on the Richter scale was felt in the northeastern part of the Island. Damages were not specified.
August 4, 1946	An earthquake in the Dominican Republic caused damage to the western part of Puerto Rico.

Drought. According to the 2016 SHMP, Puerto Rico does not experience extreme drought conditions with relative frequency. However, there have been important events that have negatively impacted agriculture and have required drastic measures such as water rationing and the introduction of emergency measures such as the distribution of drinking water to affected communities.

The severity of drought events is acknowledged to depend on the degree of impairment in humidity levels, the duration and size of the drought event, and the affected area. The main cause of any drought is the lack of rain or precipitation, called meteorological drought, and if it lasts, can lead to a hydrological drought characterized by a disparity between the natural availability of water and natural water demands. Drought events that last for weeks or longer can have disastrous consequences for agriculture and can lead to the rationing of potable water.

Important Drought Periods ³³	
Event	Description
May 26, 1964	Presidential Disaster Declaration Number 170 due to extreme drought conditions.

³³ Source information pulled from the 2016 Puerto Rico Hazard Mitigation Plan. Accessed under file name "Puerto Rico Plan de Mitigación-Aprobado 02/08/2016" at the following website location: <https://recovery.pr/en/document-library>.

Important Drought Periods ³³	
Event	Description
August 29, 1974	Presidential Emergency Declaration Number 3002 due to drought impacts.
Drought 1994	According to data, Puerto Rico began experiencing a decrease of thirty-five percent (35%) in the normal amount of rain since August 1993. The decrease of rain fluctuated, but it sharpened between April and July 1994, when a fifty-six percent (56%) of normal rain was registered for the Central East region where the reservoir of the Río Grande de Loíza (Represa Carraízo) and Río La Plata (Represa La Plata) are found. This drought impacted fifty-five percent (55%) of Puerto Rico, and it was necessary to implement the rationing of the water service in twenty-nine (29) municipalities. The rationing of water began on April 5, 1994, and it ended in September 1994 because of heavy rains that increase the reservoir levels. This drought had a negative impact in the economy of Puerto Rico, particularly in agriculture with a gross income loss estimate of \$93.9 million.
Drought 2015	This drought started in March 2015, when PRASA gave its first warning on the necessity of saving water since the reservoirs were decreasing their levels. In May, the <i>U.S. Drought Monitor</i> , classified twelve (12) municipalities under Moderate Drought and forty (40) municipalities were declared as Abnormally Dry. This caused a negative impact in agriculture, rivers, basins, and wells. To address the situation, PRASA developed a Rationing Plan that had three (3) phases: Phase One (1): water in alternate days, Phase Two (2): one (1) day with water and two (2) without, and Phase Three (3): one (1) day with water and three (3) without.

Tsunamis. The 2016 SHMP notes that tsunamis are most common in open sea but can reach land with severe physical impact and flooding. These events are generally caused by earthquakes, underwater landslides, or volcanic eruptions.

The seismic history of Puerto Rico and the Caribbean region provides valid data to expect tsunamis to occur again. Coastal areas are, in general, at higher risk because they are closer to the submarine fault, have greater exposure to the occurrence of tsunamis; the seismic waves are more amplified and have greater potential for liquefaction in sandy coast areas. Recorded seismic activity indicates that the probability of the Municipality of San Juan of being affected by an earthquake or tsunami is low. The severity level of the wave entering the coastal zone is between 120 to 150 meters in the low places.

Significant Tsunami events ³⁴	
Event	Description
November 18, 1867	An earthquake generated a tsunami that struck southeast Puerto Rico, which was preceded by the sea retreating 150 meters. Then the sea came inland the same distance. The sea came up several feet in some places along the coast, penetrated nearly 150 meters in the lower parts of the coast in the Municipality of Yabucoa.

³⁴ Source information pulled from the 2016 Puerto Rico Hazard Mitigation Plan. Accessed under file name "Puerto Rico Plan de Mitigación-Aprobado 02/08/2016" at the following website location: <https://recovery.pr/en/document-library>.

Significant Tsunami events ³⁴	
Event	Description
October 11, 1918	An earthquake in Puerto Rico generated a tsunami wave, which reached six (6) feet in northeastern Puerto Rico but was almost undetectable in San Juan. This tsunami occurred minutes after the earthquake. Before the tsunami, the ocean receded hundreds of feet and then came inland more than 120 meters in some lower areas. In Aguadilla it killed forty (40) people and destroyed nearly 300 homes that were located near the beach. In total 116 people died, and property damage exceeded \$4 million.
August 8, 1946	There was an earthquake in Mayagüez and Aguadilla of magnitude 7.4 on the Richter scale, damages are not specified.

Climate Change. The 2016 SHMP identifies climate change as an area of scientific research analyzing the relationship between rising global temperatures and the effect on the polar caps melting, thus increasing sea levels, and threatening coastal areas in all countries. The SHMP also acknowledged a 2005 study by the Organization for Economic Cooperation and Development based in Paris, France, in which research suggested the City of San Juan, Puerto Rico ranked number sixty-five (65) of a total of 136 cities in terms of population exposed to floods.

Hazards Caused by Humans. The 2016 SHMP identifies human hazards as technological hazards and terrorism caused by human activity rather than a natural event. Human-caused disasters can be the result of an accident or an intentional and malicious act. According to a Federal Bureau of Investigations (FBI) report published in 1987, during the period of 1983 to 1987, there were eighty-two (82) incidents of terrorism in the United States, of which thirty-four (34) (representing forty-one-point five percent (41.5%)) occurred in Puerto Rico.³⁵ According to the report, of the six (6) cities with the highest incidence of terrorist attacks in the United States, two (2) were in Puerto Rico, Mayagüez and Río Piedras (San Juan).

Human Caused Hazards ³⁶	
Event	Description
October 17 to 18, 1979	Bombs in various U.S. government facilities, throughout the Island.
January 12, 1981	Bomb destructions of nine A-7 aircraft and damaged two other properties of the Puerto Rico National Guard facilities at Muñoz Base.
November 11 and 27, 1981	Bombs on substations owned by the Puerto Rico Electric Power Authority with losses totaling \$4 million.
May 25, 1987	Explosions in four locations across the Island (Western Mayagüez Federal Bank, New York Department Store in Caguas, Ponce U.S. Customs Service and U.S. Postal Service in Aibonito).

³⁵ U.S. Department of Justice, Federal Bureau of Investigation, *Terrorism in the United States*, National Memorial Institute for the Prevention of Terrorism in Oklahoma City, 1987.

³⁶ Source information pulled from the 2016 Puerto Rico Hazard Mitigation Plan. Accessed under file name "Puerto Rico Plan de Mitigación-Aprobado 02/08/2016" at the following website location: <https://recovery.pr/en/document-library>.

Human Caused Hazards ³⁶	
Event	Description
November 21, 1996	Presidential Emergency Declaration (EM-3124) due to gas explosion by propane leak in a building located in Río Piedras, in which there were multiple injuries to life and property. The explosion left a toll of 33 dead and 69 wounded.
October 24, 2009	Presidential Emergency Declaration (EM 3306) due to explosions and fires in fuel storage facilities of the company CAPECO, in Cataño, during the period of October 23 to 26, 2009. This emergency declaration included the municipalities of Bayamón, Cataño, Guaynabo, San Juan, and Toa Baja.

HAZARD FREQUENCY ASSESSMENT

Building on the Existing Research

The analysis in this Action Plan considers the data and hazards profiled in the approved 2016 SHMP and includes additional updated data gathered to consider some of Puerto Rico's most catastrophic historical events including Hurricane Irma, Hurricane María, and seismic activity of significant degree that has been felt by residents since December of 2019.

The hazard frequency assessment also broadens the perspective on hazards present in Puerto Rico by analyzing a total of eighteen (18) hazard events common in U.S. disaster event history and likely in Puerto Rico's tropical climate. The result is a broader analysis and increased understanding of the types of hazards that may pose threat to Puerto Rico's communities and citizens.

Rationale for Hazard Frequency Assessment

A complete risk assessment has four (4) basic components, including: hazard identification; profiling of hazard events; inventory of assets; and an estimate of potential human and economic losses based on exposure and vulnerability of people, buildings, and infrastructure.³⁷

This section of the report employs the DHS extended risk definition.³⁸ Here, risk is the potential for an adverse outcome assessed as a function of threats, vulnerabilities, and consequences associated with an incident, event, or occurrence. This Hazard Analysis coupled with the subsequent Risk Analysis portion of this draft together are partitioned into four (4) discrete sections strictly following DHS guidance: Threat Assessment, Vulnerability Assessment, Severity of Consequences Assessment, and the combination of these three (3) resulting in Risk Assessment. A primary focus on hazard identification and frequency analysis for Puerto Rico, emphasizing the use of the most appropriate data, methods, and analytic tools to meet rapid turn-around CDBG-MIT timelines, provides the basis from which sound planning and mitigation decisions can be made. This report is intended for CDBG-MIT risk assessment informational and planning purposes only. A rigorous geospatial approach and a deep understanding of hazards geography are applied in the following analytics and associated results. Connecting empirically based hazard assessments with vulnerability, infrastructure at risk, and severity of consequences information, provides a more holistic view of risks across the Island.

³⁷ United States. FEMA. *Hazard Mitigation Planning*. Accessed at: <https://www.fema.gov/hazard-identification-and-risk-assessment>.

³⁸ Department of Homeland Security. *DHS Risk Lexicon*. September 2008. Accessed at: https://www.dhs.gov/xlibrary/assets/dhs_risk_lexicon.pdf.

Methodology

Many hazard analytics processes in this assessment and spatial-analytic processes are adapted from previous risk assessment procedures in several states³⁹⁻⁴⁰ and regional⁴¹ local mitigation planning documents. Several processes have been specifically altered to reflect Puerto Rico's location closer to the equator (hurricane hazard) and mountainous terrain (landslide hazard). Data specific to Puerto Rico for each hazard analyzed herein (see table below) has been carefully reviewed to ensure data quality in several respects. These include:

- Spatial – does the data adequately reflect all of Puerto Rico?
- Temporal – does the data provide an appropriate timeframe for understanding current and future risks? and
- Numerical – Is the data free from incomplete or inconsistent records?

The results of this analysis have been mapped using geographic information system (**GIS**) tools that allow visualization of complex spatial data as one of the following data types:

- Point data – a defined point on a map;
- Grid data – a network of evenly spaced horizontal and vertical lines used to identify locations on a map; and
- Polygon – the depiction of data by drawing an outline shape for a spatial feature.

Hazards Analyzed in This Report, in Order of Priority of Analysis ⁴²					
Hazard	Data Type	Period	Temporal/Spatial Resolution	Methods	Dataset and/or Source*
Flood (100-year)	Polygon	-	Time independent	Modeled inundation of 100-year flood	FEMA
Hurricane	Point	1985-2014	6-hourly	Average times per year an area can expect to experience hurricane-force winds 34 kt	HURDAT, CIRA, CSU
Landslide	Grid	-	Various grid cell sizes	Average landslide susceptibility index in any given area	U.S. Geological Survey

³⁹ State of South Carolina. *South Carolina Hazard Mitigation Plan*. October 2018 Update. Accessed at: <https://www.scemd.org/media/1391/sc-hazard-mitigation-plan-2018-update.pdf>

⁴⁰ State of Florida. *Enhanced State Hazard Mitigation Plan*. 2018. Accessed at: https://www.floridadisaster.org/globalassets/dem/mitigation/mitigate-fl-shmp/shmp-2018-full_final_approved.6.11.2018.pdf

⁴¹ State of South Carolina. *An All-Natural Hazard Risk Assessment and Hazard Mitigation Plan for the Central Midlands Region of South Carolina*. 2010 Update. Accessed at: <https://centralmidlands.org/freedocs/HMPforadoption-WithRevisions.pdf>

⁴² Priority of analysis determined by Puerto Rico Hazard Mitigation Plan - <https://recovery.pr/en/document-library>

Hazards Analyzed in This Report, in Order of Priority of Analysis ⁴²					
Hazard	Data Type	Period	Temporal/Spatial Resolution	Methods	Dataset and/or Source*
Severe Storm	Polygon	2002-2017	Yearly	Average number of times per year an area can expect to be under a severe thunderstorm warning	Iowa State University's Environmental Mesonet
Storm Surge	Grid	-	Time independent/30 m	Modeled inundation of storm surge from a Category-1 hurricane	SLOSH, NOAA
Earthquake	Polygon	-	Time independent	Peak ground acceleration with a 2% probability of exceedance in 50 years	USGS
Drought	Polygon	2000-2017	Weekly	Average number of weeks in drought per year	USDM
Wind	Point	1987-2017	Daily	Average number of days per year with winds above 30 knots	GHCN, NCEI, NOAA
Fog	Point	1987-2017	Daily	Average number of fog days per year using weather station interpolation	GHCN, NCEI, NOAA
Hail	Point	1987-2017	Yearly	Average number of reported hail events per year	SPC, NOAA
High Temperature	Point	1987-2017	Daily	Average number of days where the daily maximum is above 100° F	GHCN, NCEI, NOAA
Lightning	Grid	1986-2012	Yearly/4 km	Average number of cloud-to-ground lightning flashes per year	NCEI, NOAA
Tornado	Polygon	2002-2017	Yearly	Average number of times per year an area can expect to be under a tornado warning	Iowa State University's Environmental Mesonet
Wildfires	Polygon	1980-2016	Yearly	Probability of an acre or more burning if ignited	Federal Fire Occurrence webpage, USGS

*CIRA, CSU = Cooperative Institute for Research in the Atmosphere - Colorado State University; GHCN = Global Historical Climatology Network; HURDAT = The Hurricane Database; NCEI = National Centers for Environmental Information; NOAA = National Oceanic and Atmospheric Administration; SLOSH = Sea Lake and Overland Surge from Hurricanes; SPC = Storm Prediction Center; USDM = U.S. Drought Monitor; USGS = U.S. Geological Survey

A 0.5-square-mile hexagonal grid is used in this assessment because it provides the best coverage for small spatial areas, such as Cataño Municipality, while providing an ability

to visualize spatial differences across the Island as a whole (see figure of hexagonal grids Figure 11). Summarizing underlying spatial data to the 0.5-square-mile grid cell provides a specific set of information that will be different than using a different sized grid cell. Different grid sizes will yield different results.

Hexagonal grids represent a simplified method to display complex geospatial information⁴³ in an approachable way that also allows for aggregation of the data.⁴⁴ Using regular spatial bins (hexagons) serves three (3) primary goals. First, it simplifies data sets, and aids in visual communication of complex data. If done correctly, visual binning can enable readers to make reasonable count or density estimates that would otherwise be impossible because of the complexity of underlying data. Second, spatial binning shows a smooth surface of aggregated values across larger areas. Finally, a standardized regular gridded framework, such as the hexagonal grids used here, enables analysis and evaluation within and between datasets that would normally be difficult (or impossible) to compare visually, statistically, or spatially.

⁴³ Tableau. *Data Map Discovery: How to use spatial binning for complex point distribution maps*. Accessed at: <https://www.tableau.com/about/blog/2017/11/data-map-discovery-78603>

⁴⁴ ResearchGate. *Shapes on a plane: evaluating the impact of projection distortion on spatial binning*. Accessed at: https://www.researchgate.net/publication/303290602_Shapes_on_a_plane_evaluating_the_impact_of_projection_distortion_on_spatial_binning

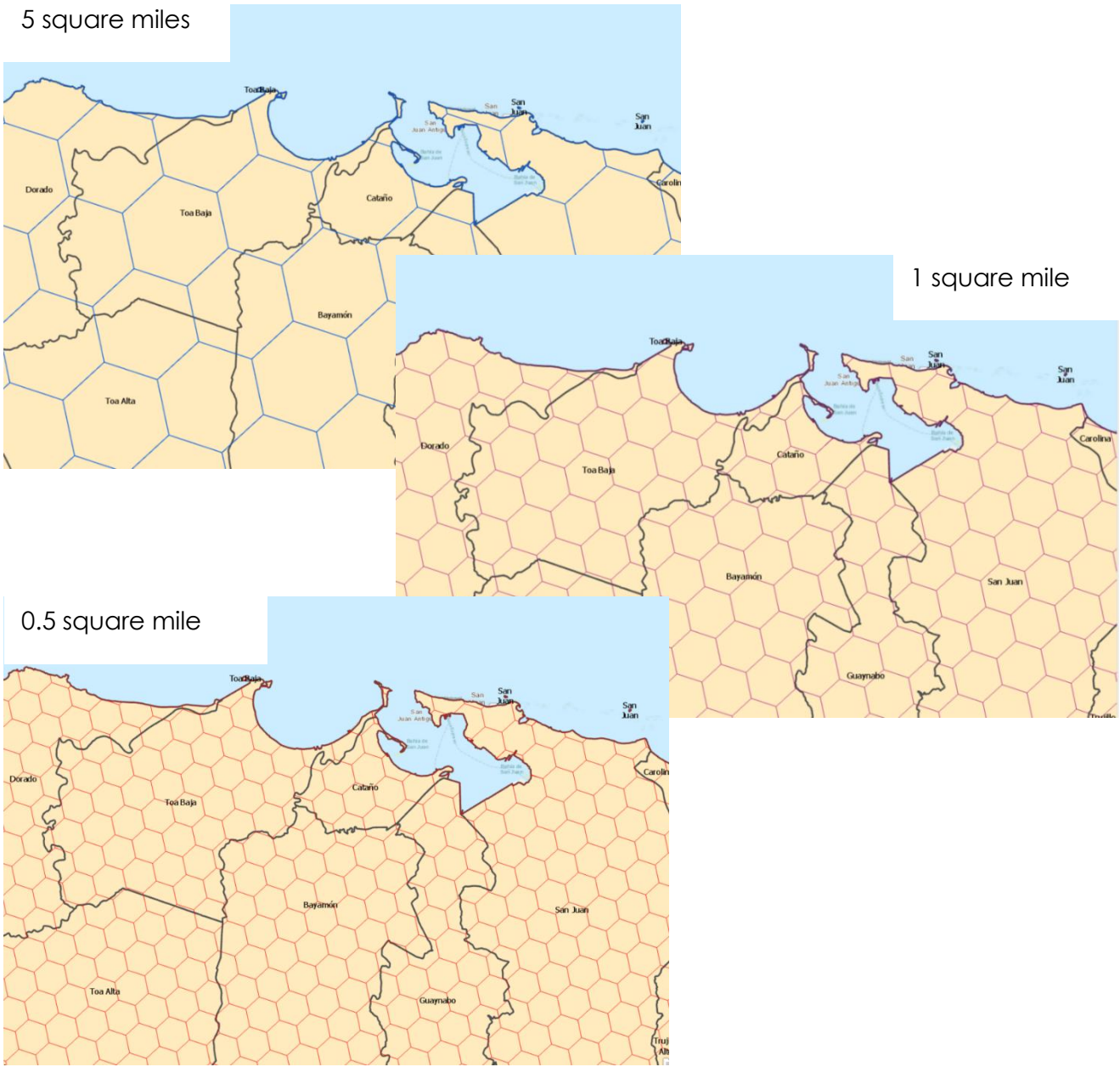

Figure 11: Comparison of Hexagonal Grids for Puerto Rico

Assessment Report Format

The analysis and associated outputs of this report are not intended to replace more detailed, multi-year risk assessment processes such as updating FEMA-required risk assessments and mitigation plans. Geospatial analytics focus on hazard geographies forms the basis of the current assessment. As such, each hazard section provides the following standardized information:

1. Overview of Hazard. Where applicable, background material on hazards is adapted from Puerto Rico's current HMP.⁴⁵ A brief background is provided if a hazard has not been cataloged in Puerto Rico's HMP.
2. Data and Methods. General descriptions of data and methods are provided for reference.
3. Hazard Frequency Analysis Results. An overview of hazard frequency across Puerto Rico including:
 - a. Maps of hazard zones. Hazard categories for each hazard type are provided showing frequency of occurrence or other hazard zone/category information for each municipality.
 - b. Tables of land area impacted. Three distinct tables are provided each showing results from slightly different perspectives.
 - i. Land area in each municipality/hazard zone/category combination.
 - ii. Percentage of municipality land area in each municipality/hazard zone/category combination.
 - iii. Percentage of total Island land area in each municipality/hazard zone/category combination.
 - iv. Standardized hazard score for each municipality. Utilizing the hexagonal grid enables a relative comparison of hazard zones for each municipality. A score for each hazard category (1 - Low to 5 - High) was created by first calculating the percentage of total Island land area in each "zone" in comparison to total Island land area.
 - v. The table on the following page titled "Example of Hazard Scoring Step 1, Calculating Percentage Area for Each Category" provides an example (based on severe storm hazard) showing that Adjuntas Municipality has (.88%) of the total island-wide land area in the 'Low' severe storm category, another (1.01%) in 'Medium Low', (.05%) in 'Medium' and in no land in 'Medium High' or 'High' categories.

⁴⁵ 2016 Puerto Rico Hazard Mitigation Plan. Accessed under file name "Puerto Rico Plan de Mitigación-Aprobado 02/08/2016" at the following website location: <https://recovery.pr/en/document-library>.

Example of Hazard Scoring Step 1, Calculating Percentage Area for Each Category					
Municipality	Severe Storm Percentage of Total (Island) Land Area				
	Low	Medium Low	Medium	Medium High	High
Adjuntas	0.88%	1.01%	0.05%	0.00%	0.00%
Aguada	0.00%	0.00%	0.83%	0.07%	0.00%
Aguadilla	0.00%	0.00%	1.05%	0.00%	0.00%
Aguas Buenas	0.00%	0.25%	0.62%	0.00%	0.00%
Aibonito	0.73%	0.17%	0.01%	0.00%	0.00%
Añasco	0.00%	0.03%	0.43%	0.42%	0.26%
Arecibo	0.25%	1.74%	1.68%	0.00%	0.00%
Arroyo	0.00%	0.07%	0.37%	0.00%	0.00%
Barceloneta	0.00%	0.50%	0.04%	0.00%	0.00%

Each of these municipality/hazard category combinations is then “normalized” to a zero to one (0-1) scale using a min/max scaling technique. In this approach, the data is scaled to a fixed range of zero (0) to one (1). Min-Max scaling is accomplished using the following equation:

Equation 1: Min-Max Scaling

$$X_{sc} = \frac{X - \text{Min } X}{\text{Max } X - \text{Min } X}$$

Resulting values represent a minimum score of (0) zero to a maximum of (1) one for each hazard zone category and each municipality. There are several ways to represent how hazardous a particular area is. One (1) is called straight line in which we simply assign a number to the level of hazard without considering any other factors, or weighting, that number. Another is called interval (zero to five (0-5)) multiplicative weighting. The problem with these two (2) systems is that, in places where there is a lot of geographic area with “Medium High” hazard risk, giving a higher number than someplace with a smaller geographic area, but a higher hazard risk. This could confuse results and the actions that follow. Instead, we decided to use logarithmic weighting which codifies an increased threat in higher hazard areas over lower hazard areas. Values are converted to a log-multiplied score where the ‘Low’ score is multiplied by 1 (one), the ‘Medium Low’ score is multiplied by 10 (ten), the ‘Medium’ score multiplied by one hundred (100), the ‘Medium High’ score multiplied by one thousand (1,000), and the ‘High’ score by ten thousand (10,000). Then, the scores are rescaled to zero to one (0-1) using the mix/max

scaling procedures used above. See examples in the table titled “Example of Hazard Scoring Step 2, Calculating Min/Max Values for Each Category” on the following page.

Example of Hazard Scoring Step 2, Calculating Min/Max Values for Each Category							
Municipality	Min/Max of Severe Storm Percentage of Total (Island) Land Area					Log Multiplier Score	Severe Storms Score
	Low	Medium Low	Medium	Medium High	High		
Adjuntas	0.39	0.58	0.02	0.00	0.00	22.62	0.0002
Aguada	0.00	0.00	0.26	0.09	0.00	1172.07	0.0111
Aguadilla	0.00	0.00	0.33	0.01	0.00	390.16	0.0037
Aguas Buenas	0.00	0.14	0.20	0.00	0.00	197.32	0.0019
Aibonito	0.32	0.10	0.00	0.00	0.00	4.13	0.0000
Añasco	0.00	0.02	0.14	0.57	0.18	23987.60	0.2268
Arecibo	0.11	1.00	0.53	0.00	0.00	542.33	0.0051
Arroyo	0.00	0.04	0.12	0.00	0.00	117.30	0.0011
Barceloneta	0.00	0.29	0.01	0.00	0.00	14.92	0.0001

100-year Flooding

Hazard Overview

Flooding is the most frequent and costly natural hazard in the United States. Floods are generally the result of excessive precipitation and can be classified under two (2) categories: flash floods, the product of heavy localized precipitation in a short time period over a given location; and general floods, caused by precipitation over a longer time period and over a given river basin. The severity of a flooding event is determined by a combination of stream and river basin topography and physiography; precipitation and weather patterns; recent soil moisture conditions, and the degree of vegetative clearing. Flash flooding events usually occur within minutes or hours of heavy amounts of rainfall, from a dam or levee failure, or from a sudden release of water held by an ice jam. Slow-moving thunderstorms cause most flash flooding in a local area or by heavy rains associated with hurricanes and tropical storms. Although flash flooding occurs often along mountain streams, it is also common in urbanized areas where much of the ground is covered by impervious surfaces. General floods are usually longer-term events and may last for several days. The primary types of general flooding include riverine flooding,

coastal flooding, and urban flooding. Riverine flooding is a function of excessive precipitation levels and water runoff volumes within the watershed of a stream or river. Coastal flooding is typically a result of storm surge, wind-driven waves, and heavy rainfall produced by hurricanes, tropical storms, and other large coastal storms. Urban flooding occurs where man-made development has obstructed the natural flow of water and/or decreased the ability of natural groundcover to absorb and retain surface water runoff.

Data and Methods

FEMA provides a national flood hazard dataset for the U.S. through an online Map Service Center (**MSC**). Accordingly, the entire U.S. Special Flood Hazard Area (**SFHA**) dataset was downloaded, which represents flood hazards with a 0.01 probability of occurrence in any given year, commonly referred to as a 100-year flood or the one percent (1%) annual chance of flooding. Though additional flood zones exist for many locations in the U.S., depicting the 0.002 chance (500-year) of flooding or areas that may experience high velocity floodwater flows, we utilize only the 100-year SFHA data in our composite hazard analysis. In the case of Puerto Rico, Preliminary 100-year Flood Zones, provided by PRPB, were spatially intersected with Puerto Rico's 0.5-square-mile hexagonal grid to produce a spatial representation of flood hazard across the Island.

Hazard Frequency Analysis Results

Flood hazard potential is present in every municipality, but is significantly more pronounced along the north central, northeastern, eastern, south central, southeast, and western municipalities. The 100-Year Flood Zone map on the following page categorizes each 0.5-square-mile hex grid based on the amount of land area it has inside the FEMA Preliminary 100-Year Flood Zone using equal interval classification. Unlike simply using the flood zone perimeter, this map allows for areal comparison across the Island. The northwestern municipalities appear to have relatively less flood hazard potential than most of the other enumeration units across the Island. Additionally, inland municipalities such as Caguas, Gurabo, and Juncos have more areas at flood risk than most other inland neighbors.

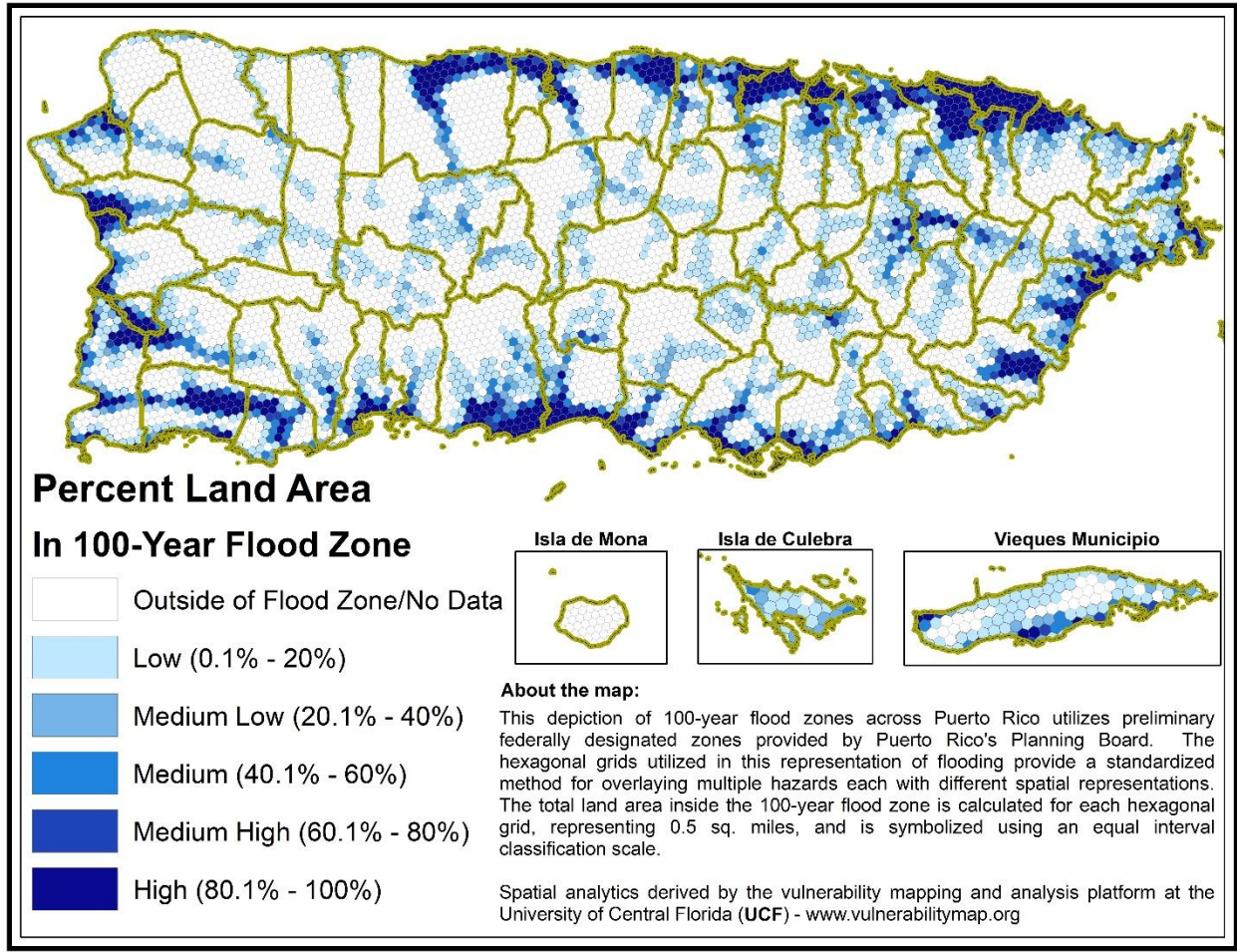

Figure 12: 100-Year Flood Zone Hazard Areas

Hurricane Force Winds

Hazard Overview

Hurricanes and tropical storms are the most common natural hazard in Puerto Rico, causing extensive damage and loss. Hurricanes are tropical weather systems with a higher intensity of sustained winds at seventy-four (74) miles per hour or greater. They develop over warm waters and are caused by the instability created by the collision of warm and cool air. A hurricane is a type of tropical cyclone. Tropical cyclones are classified according to the intensity of their sustained winds, namely:

1. Tropical Depression: An organized system of clouds with a defined circulation and maximum sustained winds which are less than thirty-nine (39) miles per hour. It is considered a tropical cyclone in its formative stage.
2. Tropical Storm: An organized system of clouds with a defined circulation and maximum sustained winds that fluctuate between thirty-nine (39) and seventy-three (73) miles per hour.

- Hurricane: A maximum intensity tropical cyclone at which the maximum sustained winds reach or exceed seventy-four (74) miles per hour. It has a definite center with a very low barometric pressure in it. Hurricanes are classified into categories ranging from one (1) to five (5), and winds can reach over 155 miles per hour.

Hurricanes are dangerous because of their potential for destruction, their ability to affect large areas, their ability to form spontaneously, and their unpredictable movement. Hurricanes are often accompanied by high tides, storm surges, and heavy rains that can cause landslides and flooding by swollen rivers.

As an emerging hurricane develops, barometric pressure at its center falls and winds increases. If the atmospheric and oceanic conditions are favorable, it can intensify into a tropical depression. When maximum sustained winds reach or exceed thirty-nine (39) miles per hour, the system is classified as a tropical storm, designate a name, and closely monitored by the National Hurricane Center in Miami, Florida. When sustained winds reach or exceed seventy-four (74) miles per hour, the storm is deemed a hurricane. Hurricane intensity is further categorized by the Saffir-Simpson Scale, which rates hurricane intensity on a scale of one (1) to five (5), with five (5) being the most intense. The Saffir-Simpson hurricane wind scale⁴⁶ catalogues hurricane intensity linearly based upon maximum sustained winds, barometric pressure, and storm surge potential, which are combined to estimate potential damage.

Category	Sustained Winds	Types of Damage Due to Hurricane Winds
1	74-95 mph 64-82 kt 119-153 km/h	Very dangerous winds will produce some damage: Well-constructed frame homes could have damage to roof, shingles, vinyl siding and gutters. Large branches of trees will snap and shallowly rooted trees may be toppled. Extensive damage to power lines and poles likely will result in power outages that could last a few to several days.
2	96-110 mph 83-95 kt 154-177 km/h	Extremely dangerous winds will cause extensive damage: Well-constructed frame homes could sustain major roof and siding damage. Many shallowly rooted trees will be snapped or uprooted and block numerous roads. Near-total power loss is expected with outages that could last from several days to weeks.
3 (major)	111-129 mph 96-112 kt 178-208 km/h	Devastating damage will occur: Well-built framed homes may incur major damage or removal of roof decking and gable ends. Many trees will be snapped or uprooted, blocking numerous roads. Electricity and water will be unavailable for several days to weeks after the storm passes.
4 (major)	130-156 mph 113-136 kt 209-251 km/h	Catastrophic damage will occur: Well-built framed homes can sustain severe damage with loss of most of the roof structure and/or some exterior walls. Most trees will be snapped or uprooted and power poles downed. Fallen trees and power poles will isolate residential areas. Power outages will last weeks to possibly months. Most of the area will be uninhabitable for weeks or months.
5 (major)	157 mph or higher 137 kt or higher 252 km/h or higher	Catastrophic damage will occur: A high percentage of framed homes will be destroyed, with total roof failure and wall collapse. Fallen trees and power poles will isolate residential areas. Power outages will last for weeks to possibly months. Most of the area will be uninhabitable for weeks or months.

Figure 13: Saffir-Simpson Hurricane Wind Scale. Source: NOAA

Categories three to five (3 – 5) hurricanes are classified as “major hurricanes”, and while hurricanes within this range comprise only twenty percent (20%) of U.S. total tropical cyclone landfalls, they account for over seventy percent (70%) of the damage in the U.S.

⁴⁶ United States, NOAA. National Hurricane Center and Central Pacific Hurricane Center. Accessed at: <https://www.nhc.noaa.gov/aboutshws.php>

Damage during hurricanes may also result from spawned tornadoes and inland flooding associated with heavy rainfall that usually accompanies these storms.

Data and Methods

Gaining perspective on historical frequencies of sustained hurricane-force wind speeds across Puerto Rico required a multi-step geospatial process. First, we downloaded Extended Best Track (**EBT**) data for all Atlantic tropical cyclones from the National Hurricane Center.⁴⁷ The National Hurricane Center (**NHC**) maintains a climatology of all Atlantic tropical cyclones since 1851, called HURDAT.⁴⁸ For each storm, HURDAT contains estimates of the latitude, longitude, one (1)-minute maximum sustained surface winds, minimum sea-level pressure, and an indicator of whether the system was purely tropical, subtropical, or extra-tropical, at six (6)-hour intervals. However, HURDAT lacks ~~any~~ information about storm structure. By supplementing HURDAT with additional storm parameters determined by NHC, we created the “extended” best track file. The additional parameters include the following:

1. The maximum radial extent of thirty-four (34), fifty (50) and sixty-four (64) kt wind in four (4) quadrants
2. The radius of maximum wind
3. Eye diameter (if available)
4. Pressure and radius of the outer closed isobar.

This EBT data was a subset for Puerto Rico, resulting in a set of more than 624 six (6)-hour locations for seventy-seven (77) tropical cyclones close enough to Puerto Rico to impact the Island with winds (See Figure 14-A) between 1988–2018. The radius of maximum winds for each designated point was used to create a buffer around it, showing the most likely hurricane wind field. This fan-shaped buffer (See Figure 14-B), created specifically for this assessment, accounts for the general movement of hurricanes in this part of the Caribbean. Because most hurricanes travel in an East-West or Southeast-Northwest tract, compared to the more North-South pattern seen in the Southeastern U.S., generally the resulting winds associated with these storms are not on the east side of the storm, but on the northeast. Each of the wind fields is then summarized to recreate a specific wind zone polygon for each hurricane event (See Figure 14-C) so that each storm is only counted once in the analytic process. Finally, a sum of the number of hurricanes impacted Puerto Rico between 1988–2018 is generated for each hex grid and summarized by municipalities (See Figure 14-D).

⁴⁷ United States. Department of Commerce. Extended Best Track Dataset. Accessed at http://rammb.cira.colostate.edu/research/tropical_cyclones/tc_extended_best_track_dataset/

⁴⁸ HURDAT is a commonly used acronym that stands for the North Atlantic Hurricane Dataset.

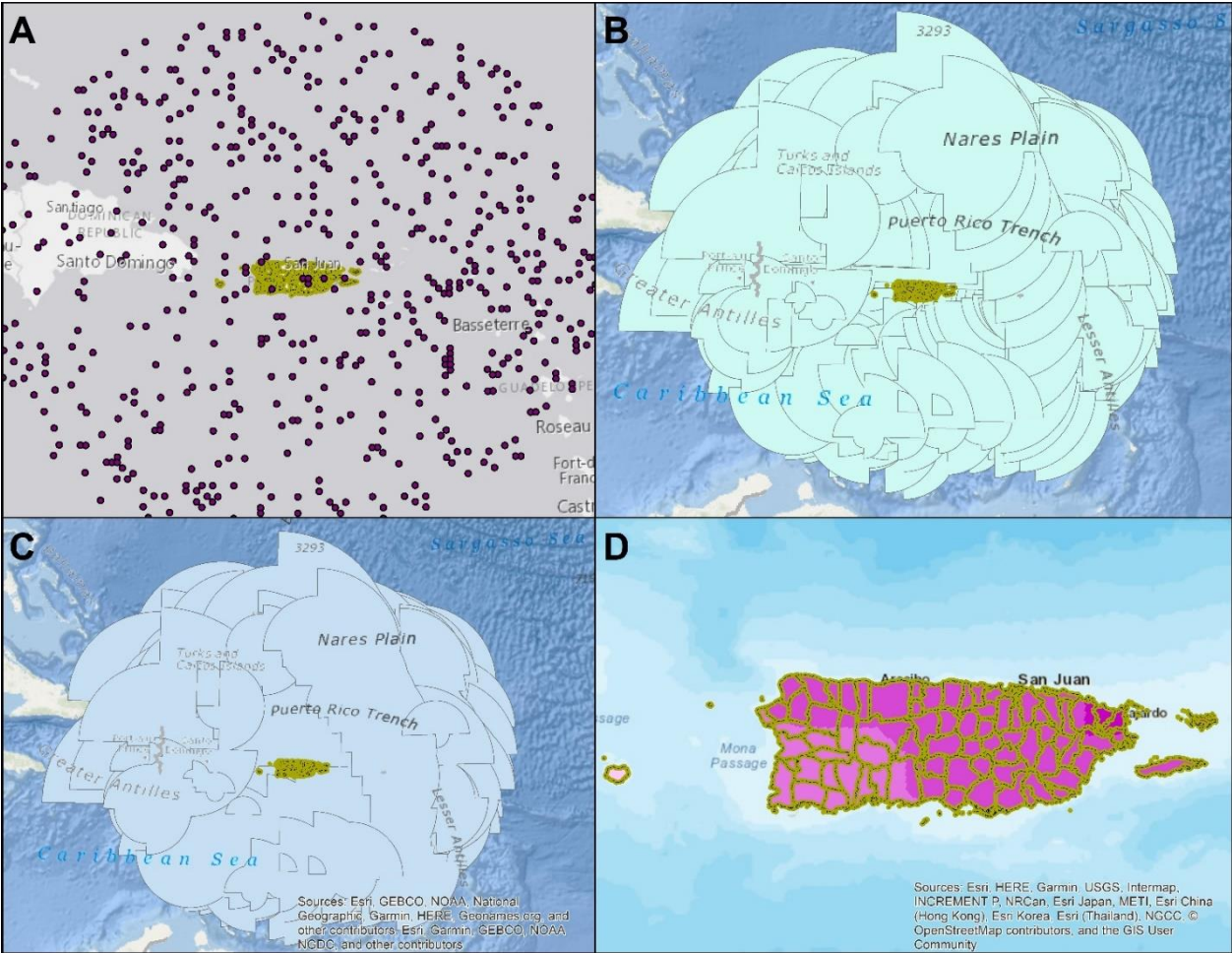

Figure 14: Hurricane Wind Hazard Frequency Analysis Process

Hazard Frequency Analysis Results

Eastern Puerto Rico has experienced more frequent hurricane wind speeds than the remainder of the Island. The uninhabited Isla de Mona shared the least number (eight (8) instances) of hurricane-force wind events. Fajardo and Luquillo municipalities are both completely within the highest category of hurricane frequency, nineteen (19) to twenty-one (21), with the islands east of Fajardo seeing twenty-one (21) instances of hurricane winds during the last thirty (30) years. Most of the remainder of central and northwestern Puerto Rico has seen between sixteen (16) and eighteen (18) hurricane-force wind events during this same time frame; and southeastern portions of the main Island have been impacted thirteen (13) to fifteen (15) times (see map below).

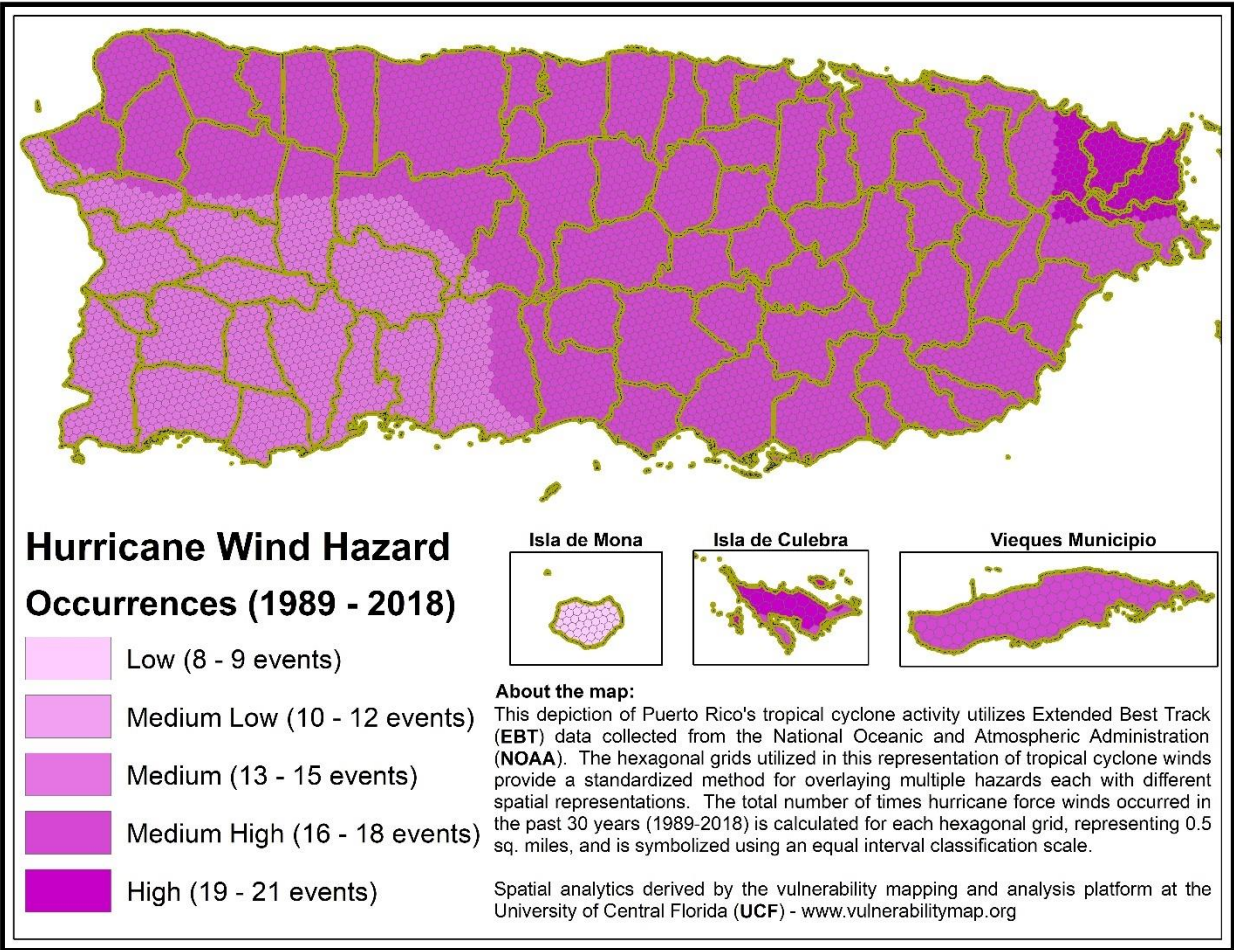

Figure 15: Hurricane Wind Hazard Areas

Rain Induced Landslides

Hazard Overview

According to the Puerto Rico's SHMP⁴⁹, landslides occur when the force of gravity exerts its influence on crustal materials. The term landslide includes a wide variety of land movements, such as rockfalls, slope failures, and debris flow. This earth movement, that threatens life and property, can disrupt transit, dragging trees, houses, bridges, and cars, among others.

Meteorological phenomena that cause intense and prolonged rainfall, such as tropical waves and tropical cyclones can trigger landslides. Population growth and/or migration and poor construction exacerbates the susceptibility of Puerto Rico to experience landslides.

Among the many factors causing landslides, the most important are: soil type, slope or incline of the terrain, soil water saturation, erosion, the presence of depressions or cavities, human activities, and the occurrence of earthquakes. As stated in the Building Performance Assessment Team Report (**BPAT**) prepared after Hurricane Georges, "landslides will become a major problem in the future as more houses are built and there is more development in areas susceptible to these risks" (FEMA, March 1999).

As introduced in the 2016 SHMP, many of the landslides that occur in Puerto Rico are in a special category known as "debris flow". The flow occurs in mountainous areas with significant slopes during heavy rains. The rain saturates the soil and causes the ground level and peel strength loss, usually where the ground makes contact with the bedrock. There are many types of landslides, however, associated with soil saturation by water:

1. Slow landslides: slow and steady movement of soil or rock falls down the slope, often recognized by their content of tree trunks, twisted pieces of fences, or retaining walls, tilted poles or fences.
2. Debris flow: fast-moving mass which combines loose soils, rocks, organic matter, air infiltration, and water to form a viscous flow that slides down the slope.
3. Debris avalanche: fast, or extremely fast, debris flow range.
4. Mud flow: the mass rapid flow of wet material containing at least fifty percent (50%) sand, silt, and clay particles.

Data and Methods

The United States Geological Survey (**USGS**) completed a study of rainfall-induced landslides on Puerto Rico in early 2020.⁵⁰ The report summarizes creation of a new high-resolution model of rainfall-induced landslide susceptibility for the main Island. The main Island of Puerto Rico was classified at five (5) meter pixel scale into categories of Low,

⁴⁹ 2016 Puerto Rico Hazard Mitigation Plan. Accessed under file name "Puerto Rico Plan de Mitigación-Aprobado 02/08/2016" at the following website location: <https://recovery.pr/en/document-library>

⁵⁰ United States. USGS. *Map Depicting Susceptibility to Landslides Triggered by Intense Rainfall, Puerto Rico*. Accessed in June 2020 at <https://pubs.er.usgs.gov/publication/ofr20201022>

Moderate, High, Very High, or Extremely High susceptibility to land sliding during and soon after intense rainfall, such as is produced during tropical cyclones. Resulting raster GIS output data, downloaded as georeferenced files, were used in this assessment to understand sub-municipal-level landslide susceptibility. The output grid of susceptibility index (SI) values was summarized for each 0.5-square-mile hexagonal grid, and a focus on average landslide values was generated. Average SI values were used here because they provide suitable geospatial variability across Puerto Rico, whereas summarized maximum SI values skew the visualization towards a much less realistic landslide threat (see maps Figure 16 A-B).

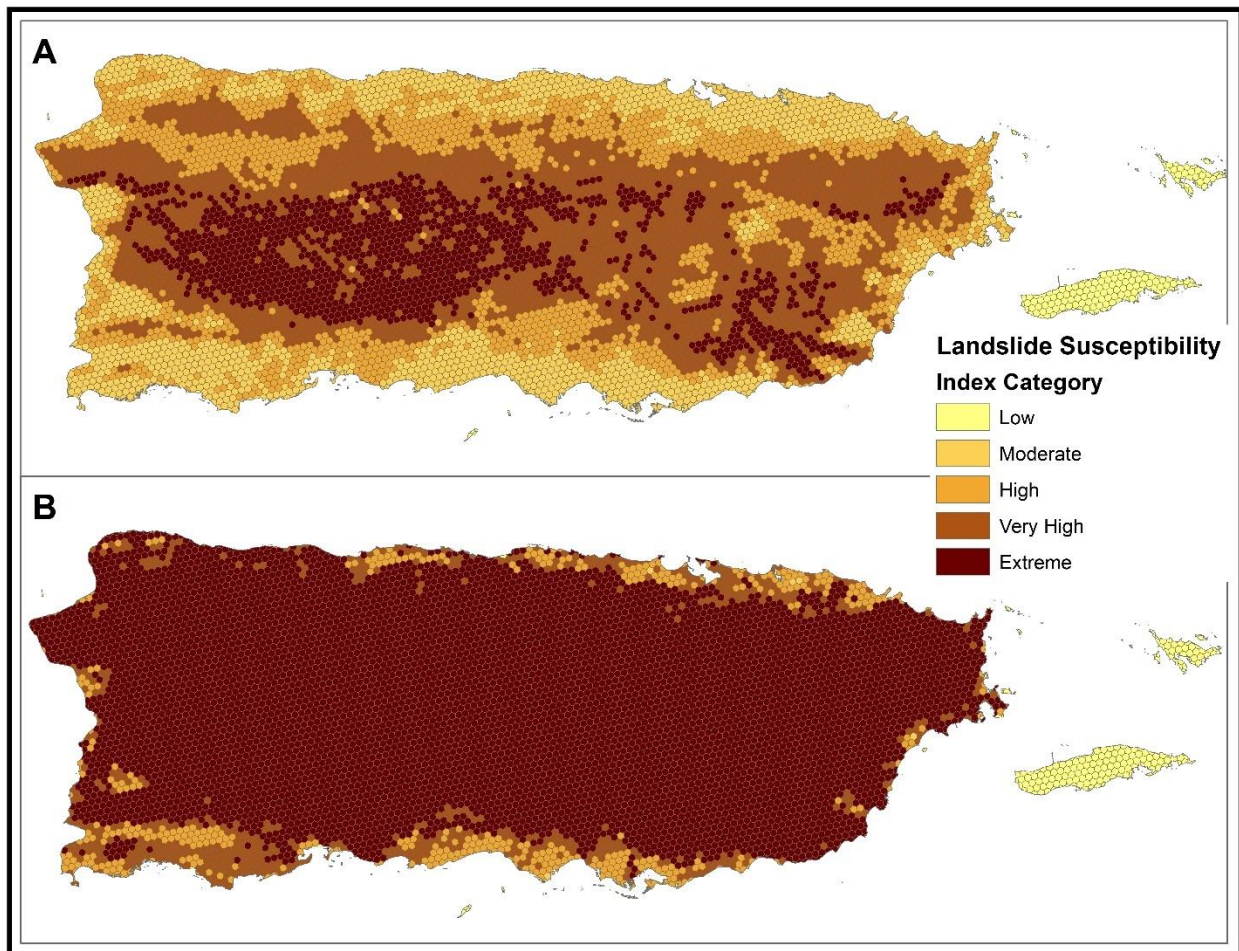

Figure 16: Rain Induced Landslide Susceptibility Index Average (A) vs Maximum (B) Score Comparison

Hazard Frequency Analysis Results

Unlike flooding and hurricane hazards, where coastal areas are more highly threatened, landslide hazards are mainly a phenomenon in hilly and mountainous regions. The map on Figure 17 illustrates higher landslide susceptibility along the west central portion of the Island compared to the remainder of Puerto Rico. “Very high” landslide susceptibility trending from east to west coast and to the southeast indicates that landslide hazards are ever-present for many municipalities. In our analysis results, we see ~~that~~ places like

Utuado (69 sq. mi.), Adjuntas (45.8 sq. mi.), and Ponce (40.6 sq. mi.) have the most land area in the “extreme” landslide category. Whereas other places have more than sixty percent (60%) of their total land area in the “extreme” SI category, like Maricao which has ninety-four percent (94%), Jayuya with seventy-five percent (75%), Adjuntas with sixty-eight percent (68%), and Las Marías with sixty-seven percent (67%).

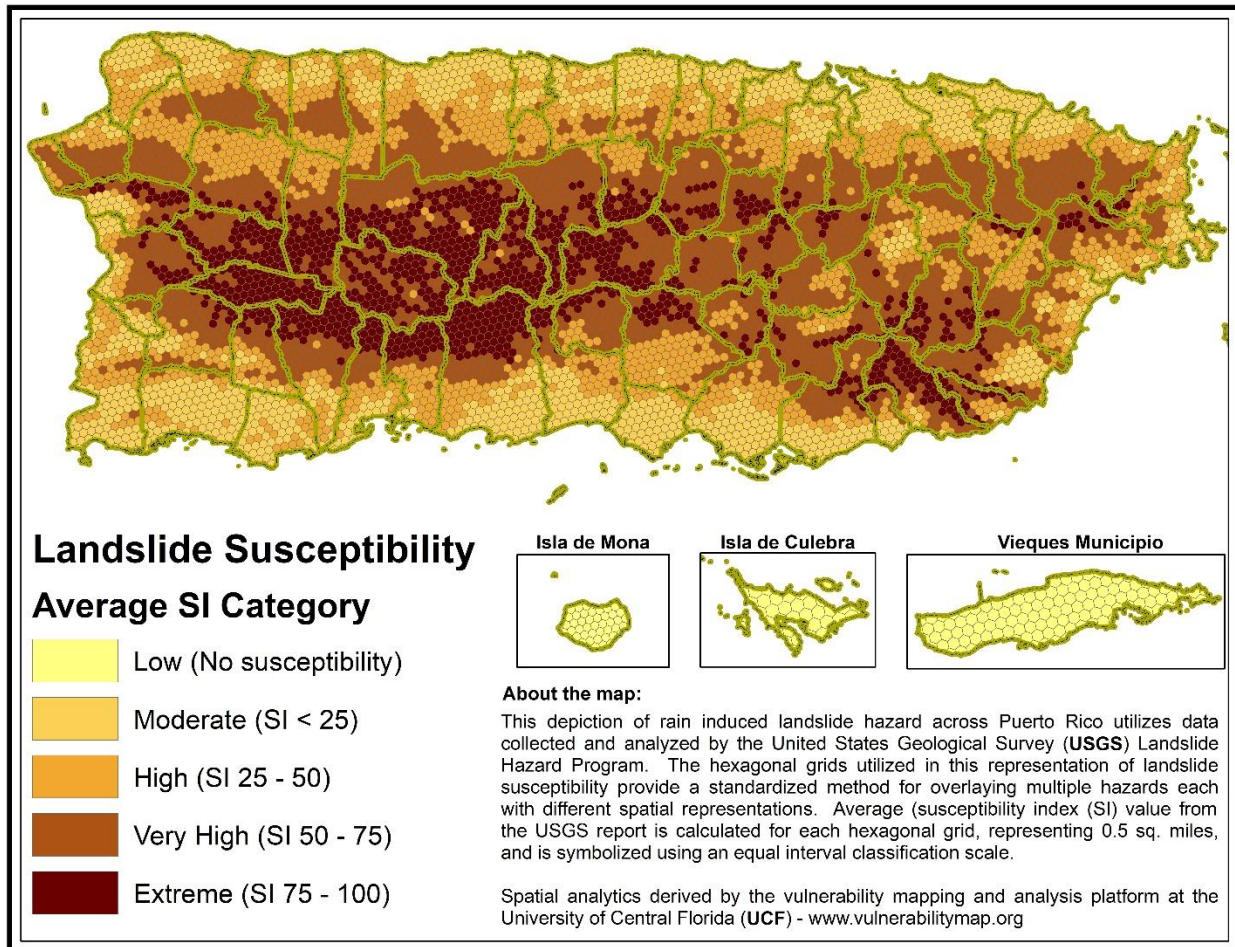

Figure 17: Rain Induced Landslide Susceptibility Areas

Severe Storms

Hazard Overview

Severe thunderstorms are defined by the National Weather Service as storms that have wind speeds of fifty-eight (58) miles per hour or higher, produce hail at least three-fourths (¾)-inch in diameter, or produce tornadoes. Thunderstorms simply require moisture to form clouds and rain, coupled with an unstable mass of warm air that can rise rapidly.

Thunderstorms affect relatively small areas when compared with hurricanes and winter storms, as the average storm is fifteen (15) miles in diameter and lasts an average of thirty

(30) minutes. Nearly 1,800 thunderstorms are occurring at any moment around the world. However, of the estimated 100,000 thunderstorms that occur each year in the U.S., only about ten percent (10%) are classified as severe. Thunderstorms are most likely to happen in the spring and summer months and during the afternoon and evening hours but can occur year-round and at all hours.

Despite their small size, all thunderstorms are dangerous and capable of threatening life and property in localized areas. Every thunderstorm produces lightning, which results from the buildup and discharge of electrical energy between positively and negatively charged areas. Each year across the U.S., lightning causes more deaths than tornados. It is responsible for an average of ninety-three (93) deaths, 300 injuries, and several hundred million dollars in damage to property and forests.

Thunderstorms can also produce large, damaging hail, which causes nearly \$1 billion in damage to property and crops annually. Straight-line winds, which in extreme cases have the potential to exceed 100 miles per hour, are responsible for most thunderstorm wind damage. One type of straight-line wind, the downburst, can cause damage equivalent to a strong tornado and can be extremely dangerous to aviation. Thunderstorms are also capable of producing tornados and heavy rain that can lead to flash flooding.

Data and Methods

Severe storm warnings are issued by Puerto Rico's National Weather Service Forecast Office. Severe Thunderstorm Warnings will include where the storm is located, what towns will be affected by the severe thunderstorm, and the primary threat associated with the severe thunderstorm warning.⁵¹ Severe storm warnings are collected and archived by Iowa State University's Environmental Mesonet.⁵² Across Puerto Rico, there have been forty-four (44) severe storm warnings issued between 2002 and 2019 (see Figure 18). Each hexagonal grid was appraised based on the number of watch boxes touching it over the time period of record. This summation was then divided by the number of years in the record to develop an average annual number of severe storms and mapped.

⁵¹ United States. NOAA. *Severe Weather Definitions*. Accessed at: <https://www.weather.gov/bqm/severedefinitions>

⁵² Iowa State University. *Iowa Environmental Mesonet*. Accessed at: <https://mesonet.agron.iastate.edu/>



Figure 18: Severe Storm Watch Boxes for Puerto Rico 2002-2019.

Hazard Frequency Analysis Results

The relatively low number of severe storm warnings across Puerto Rico, 3.6 per year, indicates that severe storms occur less often in relation to other portions of the U.S. However, severe storms can have dire consequences no matter how infrequently they occur. Western portions of the Island tend to have a higher number of severe storms than other portions; nearly seventy percent (70%) of San Sebastian's land area is in a high severe storm zone (see map on following page). Six (6) municipalities across Puerto Rico have some area in high hazard zones and another twenty-seven (27) have some area in medium high severe storm zones. Municipalities such as Añasco and Las Marías have around twenty-five percent (25%) of their land area in high severe storm hazard zones.

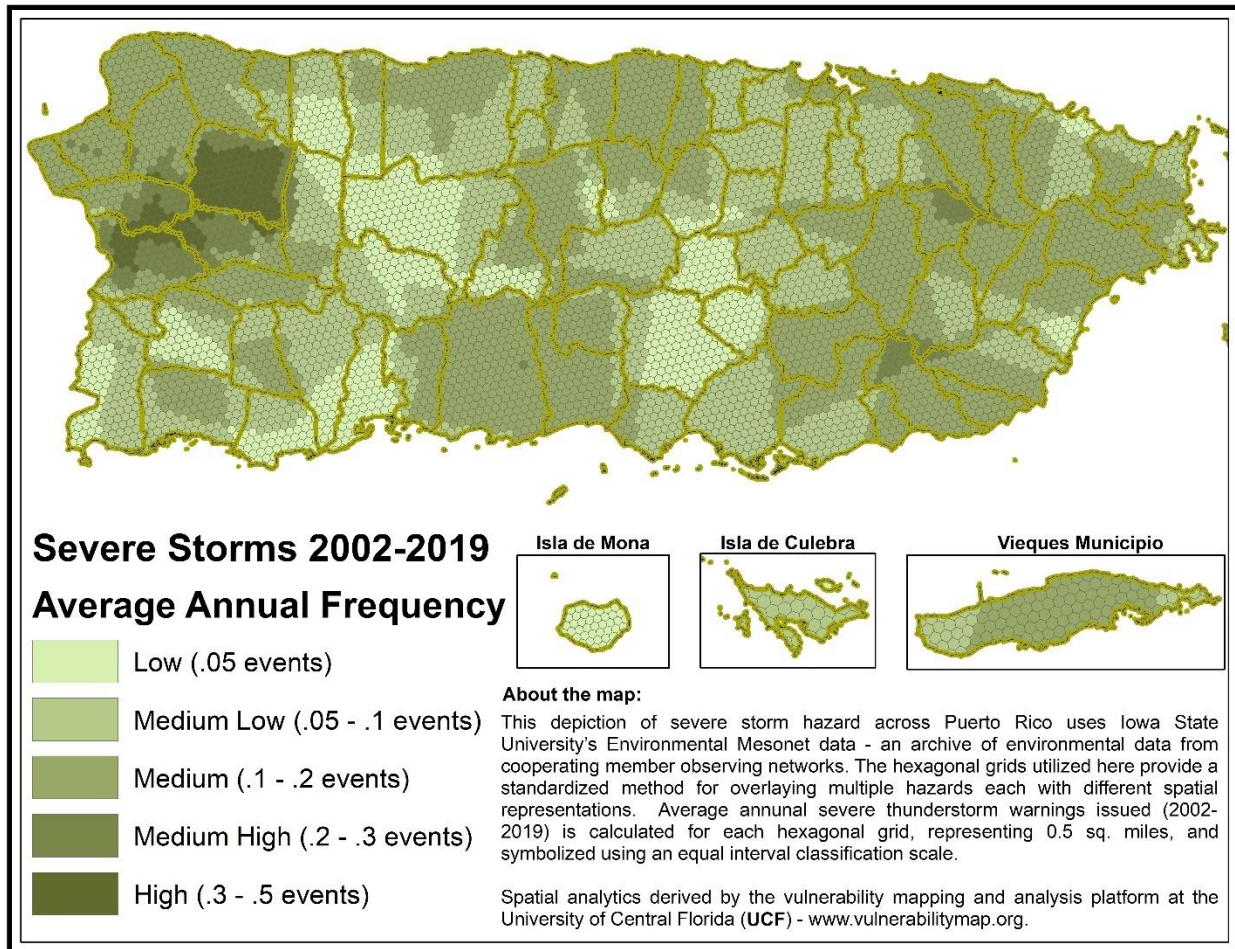

Figure 19: Severe Storm Hazard Frequency Areas

Hurricane Storm Surges

Hazard Overview

A storm surge is an elevated water level that is pushed towards the shore by the force of strong winds that result in the piling up of water. The advancing surge combines with the normal tides, which in extreme cases can increase the normal water height over twenty (20) feet. The storm surge arrives ahead of the storm's actual landfall, and the more intense the hurricane is, the sooner the surge arrives. Water rise can be very rapid and can move far inland, posing a serious threat to those who have not yet evacuated flood-prone areas. Debris carried by the waves can also contribute to the devastation. As the storm approaches the shore, the greatest storm surge will be to the north of the hurricane eye, in the right-front quadrant of the direction in which the hurricane is moving. Such a surge of high water topped by waves driven by hurricane force winds can be devastating to coastal regions, causing severe beach erosion and property damage along the immediate coast. Storm surge heights, and associated waves, are impacted

by the shape of the continental shelf (narrow or wide) and the depth of the ocean bottom (bathymetry). A narrow shelf, or one that drops steeply from the shoreline and subsequently produces deep water close to the shoreline, tends to produce a lower surge, but higher and more powerful storm waves. While disassociated with the Saffir-Simpson Scale, storm surge remains the leading cause of mortality (or loss of life) of residents along the immediate coastal areas.⁵³

Data and Methods

This assessment utilized Sea, Lake, and Overland Surges from Hurricanes (**SLOSH**) datasets to map storm surge inundation for the conterminous U.S. provided by National Oceanic and Atmospheric Administration (**NOAA**) National Storm Surge Hazard Maps.⁵⁴ SLOSH is a computerized model that estimates storm surge heights from tropical cyclones using pressure, size, forward speed, and track data to create a model of the wind field which pushes water. In each SLOSH basin or grid, tens of thousands of hypothetical tropical cyclones are simulated, and the potential storm surges are calculated. The model is best used for defining the potential flooding from storm surge for a location from a threatening hurricane, rather than as a predictor of the specific areas that will be inundated during a particular event. In island regions such as Puerto Rico, NOAA has coupled the SLOSH model and the Simulating Waves Nearshore (**SWAN**) third-generation wave model, developed at Delft University of Technology, to model storm surge and create Maximum of the Maximum Envelope of High Water (referred to as **MEOW** or **MOM**) products. For this assessment, average Water MOM provides a worst-case snapshot for a particular storm category under “perfect” storm conditions.⁵⁵ Each MOM considers combinations of forward speed, trajectory, and initial tide level. These products are compiled when a SLOSH basin is developed or updated. It should be noted that no single hurricane will produce the regional flooding depicted in the MOMs. Instead, MOMs are intended to capture the worst-case high-water value at a particular location for hurricane evacuation planning. For this assessment, MOM water depth associated with each hurricane category was calculated for each hex-grid.

Hazard Frequency Analysis Results

Hurricane storm surges, a uniquely coastal phenomena, show differential hazardousness across Puerto Rico. Far eastern municipalities, including Culebra and Vieques Municipalities, as well as the eastern coast of the main Island, are categorized with deeper water depths from storm surge. The northeastern municipalities have more land

⁵³ Adapted from *South Carolina Hazard Mitigation Plan*. Accessed at: <https://www.scemd.org/media/1391/sc-hazard-mitigation-plan-2018-update.pdf>

⁵⁴ United States. NOAA. *National Storm Surge Hazard Maps – Version 2*. Accessed at: <https://www.nhc.noaa.gov/nationalsurge>

⁵⁵ United States. NOAA. *Storm Surge Maximum of the Maximum (MOM)*. Accessed at: <https://www.nhc.noaa.gov/surge/momOverview.php>

area in storm surge zones for lower-category hurricanes, but deeper surge depth for more intense hurricanes (see Figures 20-24 for category 1, 2, 3, 4, and 5 storm surge).

Still, no coastline in Puerto Rico is immune from the possibility of hurricane storm surges. For each category storm, the SLOSH model indicates a differing amount of land area inundated to different depths in each municipality. As a result, the percentage of each municipality's land area changes for each SLOSH model run and category storm and the percent of each municipality's total island-wide land area also changes for different storms.

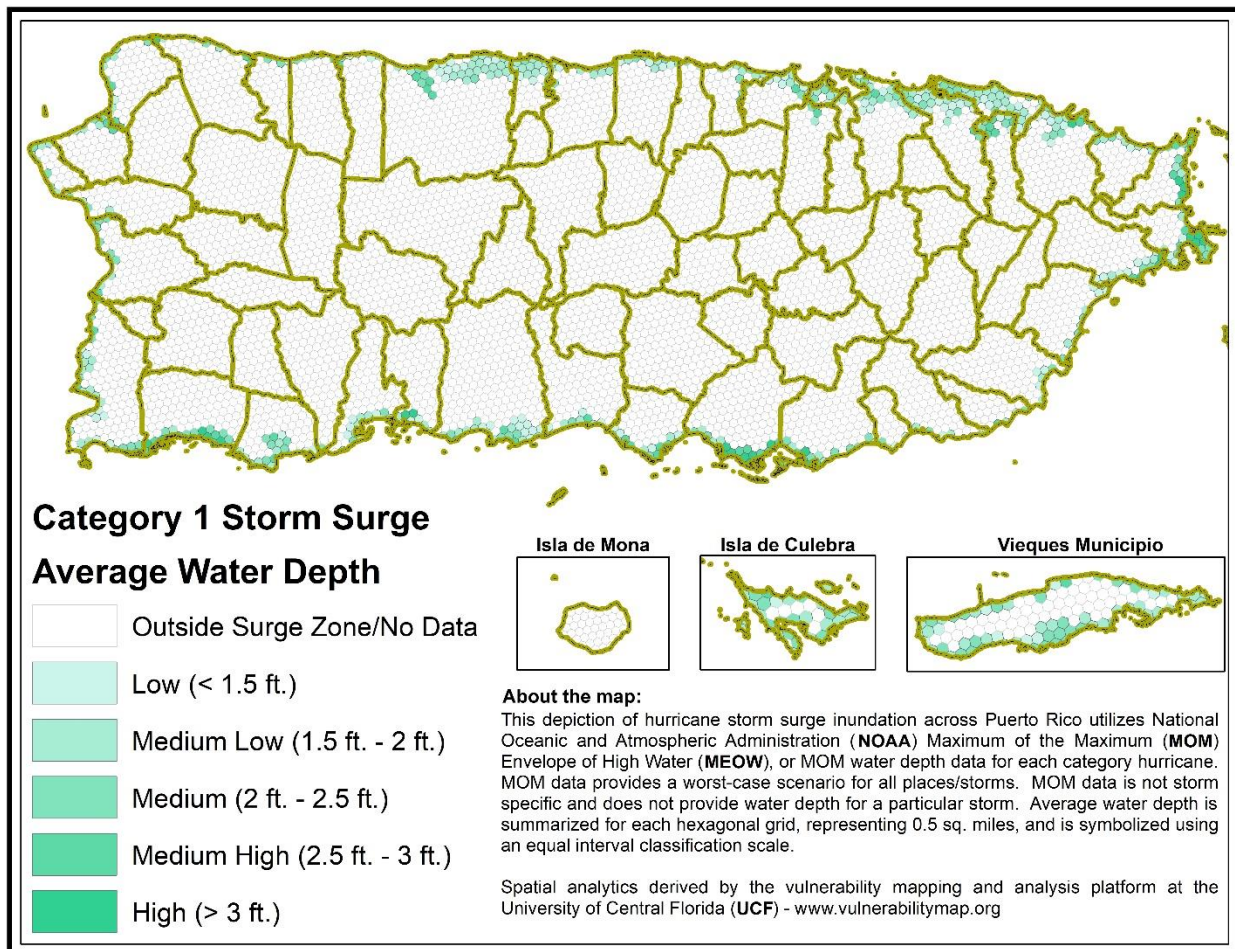

Figure 20: Hurricane Category 1 Storm Surge Hazard Areas

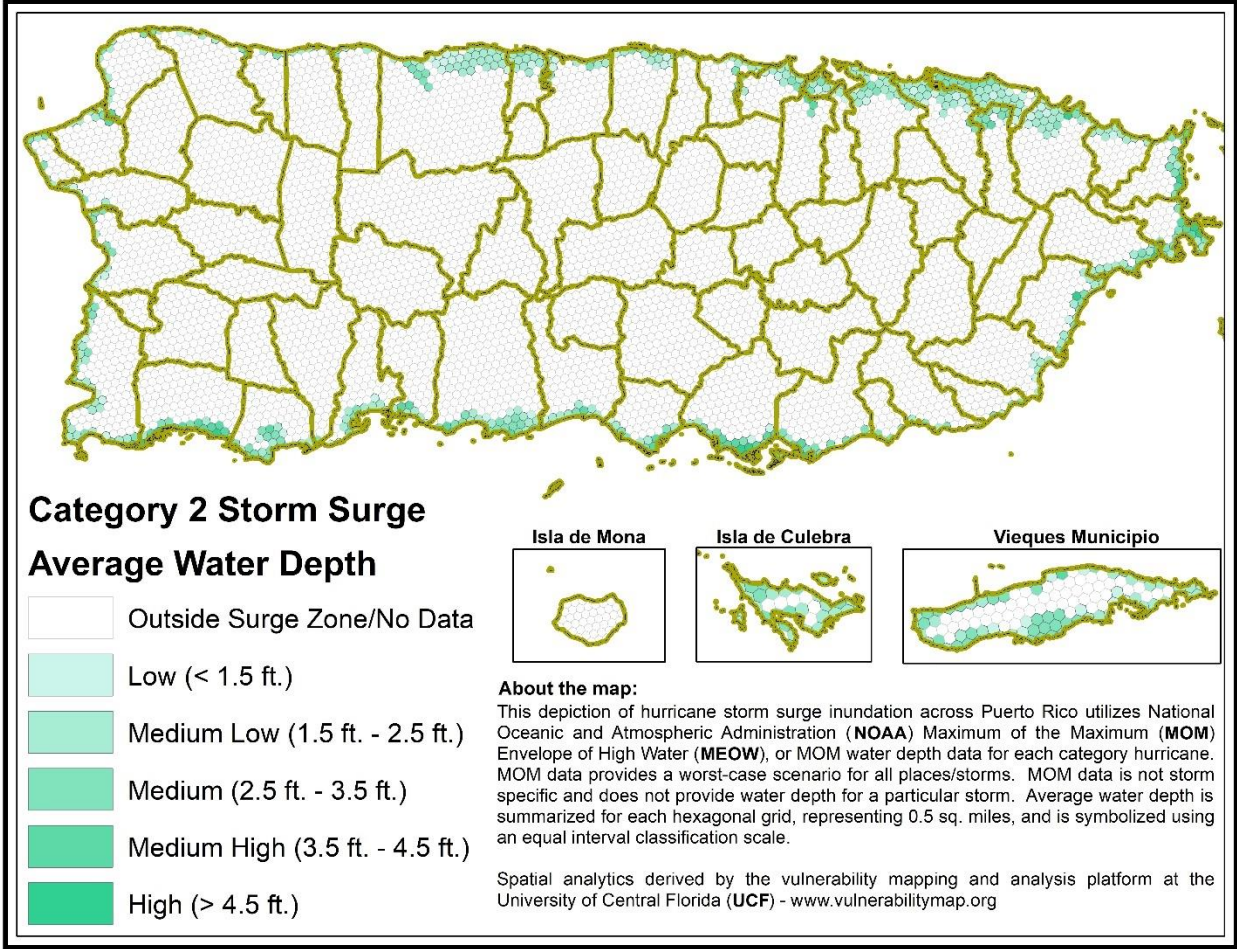

Figure 21: Hurricane Category 2 Storm Surge Hazard Areas

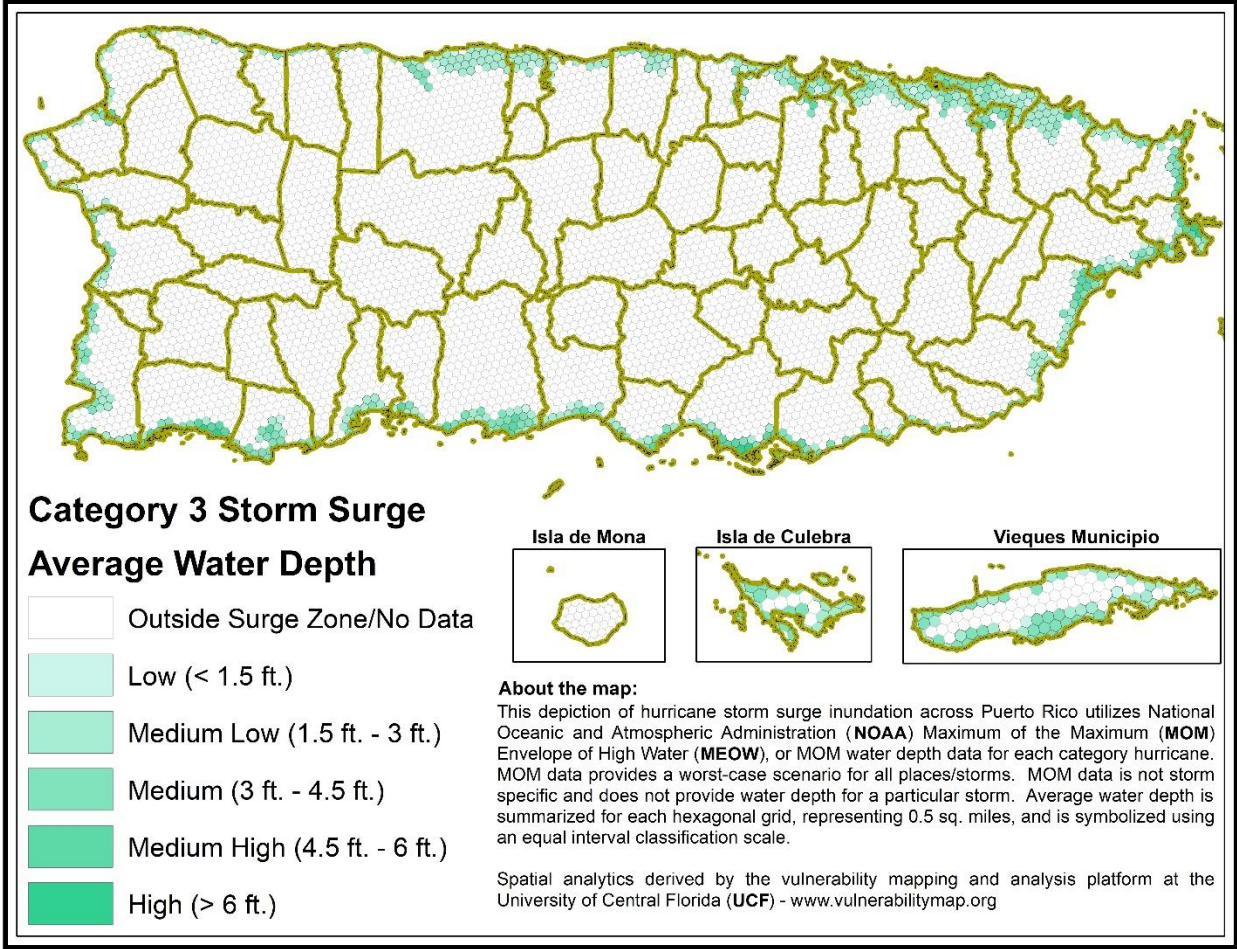

Figure 22: Hurricane Category 3 Storm Surge Hazard Areas

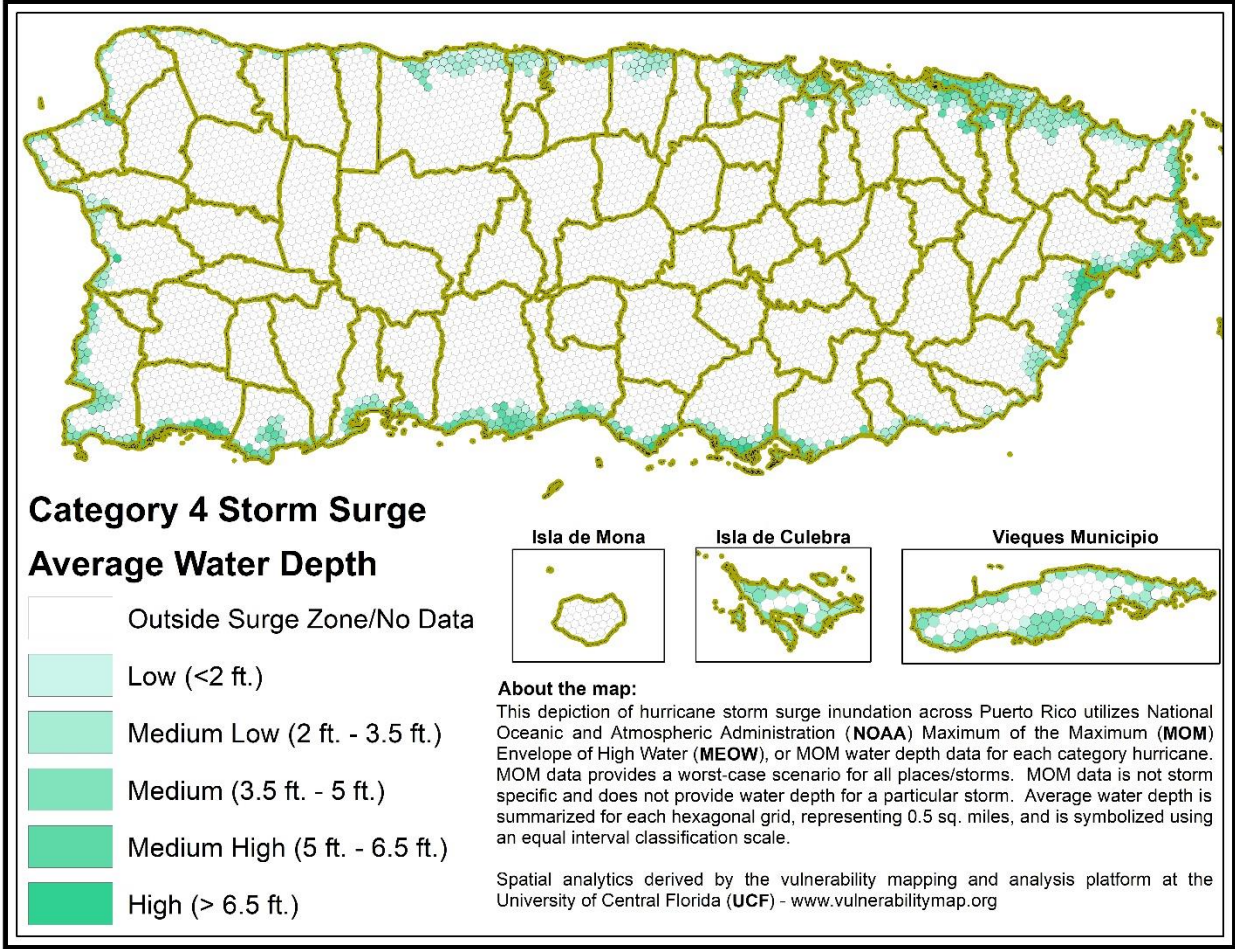

Figure 23: Hurricane Category 4 Storm Surge Hazard Areas

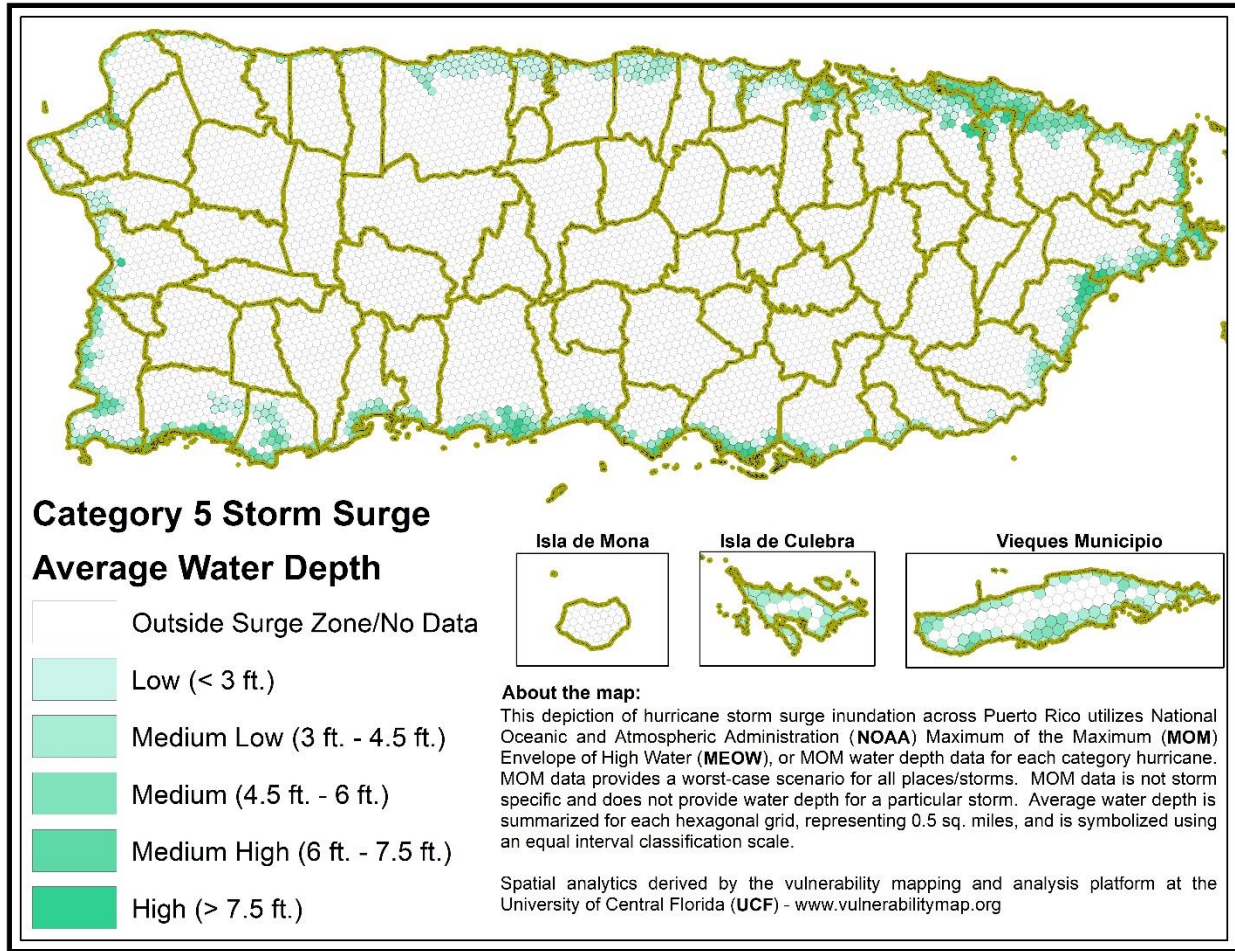

Figure 24: Hurricane Category 5 Storm Surge Hazard Areas

Earthquakes

Hazard Overview

As with most of the Caribbean, Puerto Rico is subject to significant threat from earthquakes. Earthquakes represent a particularly severe threat due to irregular time intervals between these events, lack of adequate forecasts, and the catastrophic damage that can occur as a result of a significant event of this nature.

An earthquake is caused by the release of stored energy within, or along the edge of, the tectonic plates of the Earth. They are characterized by a sudden shaking of the earth. The severity of an earthquake depends on its place of origin (epicenter) and the amount of energy released. Upon the occurrence of the earthquake, seismic waves radiate from the earthquake source, causing the shaking of the earth. The severity of the tremor increases as energy is released and decreases according to its distance from the epicenter. The tremors can be felt hundreds of miles from its epicenter. The intensity of shaking is the result of several factors, such as: the extent and type of earthquake, the

distance from the epicenter, the area's soil conditions, and the relative orientation of the site with respect to the seismic event.

Among the damage earthquakes can cause are liquefaction, landslides, and significant damage to buildings and infrastructure. Liquefaction is a phenomenon that causes unconsolidated soils to lose their strength and act similar to a viscous fluid (like quicksand) when these soils are subject to tremors due to an earthquake. The frequency and intensity of liquefaction that can occur during an earthquake is impacted by several factors including: the geological conditions of the area, groundwater depth, the tremor severity, and magnitude of the earthquake.

Earthquakes can cause landslides and other types of soil failures. Landslides are sudden movements of materials that emerge from the hills or mountains, free fall, sliding or rolling down. Landslides caused by earthquakes can occur on natural slopes, cut slopes on the ground, eroded rocks, or filled slopes. They are common in areas where they are abruptly cut off the slopes, on plain soils or fractured eroded rock. The frequency and intensity of landslides that may occur during an earthquake are due to several factors, including: geological materials contained in the area, the steepness of the slope, the water content of the material that slides, trembling land, and the magnitude of the earthquake.

Data and Methods

The USGS, charged with overseeing all geophysical hazard activity in the U.S. and its protectorates, has completed several studies of earthquake risk for Puerto Rico. One of the most recent is a 2003 study of U.S. Seismic Hazard Maps – Puerto Rico and the U.S. Virgin Islands, Samoa and the Pacific Islands, and Guam and the Northern Mariana Islands.⁵⁶ This study provides gridded seismic hazard curve data, gridded ground motion data, and mapped gridded ground motion values for the Puerto Rico region. In this case, as in many probabilistic seismic hazard analyses (**PHSA**), the greater than two percent (2%) probability of peak ground acceleration (**PGA**) has become the de facto measure for estimating seismic activity. Although considerable discussion in seismology, engineering, and emergency management is beginning to shift away from PHSA and PGA as a measure of risk^{57,58} (e.g., hazard X vulnerability) it still proves to be useful for understanding the occurrence frequency of ground shaking. For the purposes of this hazard assessment, the greater than two percent (>2%) exceedance of Peak Ground

⁵⁶ United States. USGS. *U.S. Seismic Hazard Maps – Puerto Rico and the U.S. Virgin Islands, Samoa and the Pacific Islands, and Guam and Northern Mariana Islands*. Accessed at: https://www.usgs.gov/natural-hazards/earthquake-hazards/science/us-seismic-hazard-maps-puerto-rico-and-us-virgin-islands?at-science_center_objects=0#at-science_center_objects

⁵⁷ Wang, Z. *Understanding Seismic Hazard and Risk A Gap Between Engineers and Seismologists*. Accessed at: https://www.iitk.ac.in/nicee/wcee/article/14_S27-001.PDF

⁵⁸ Mulargia, Francesco, Stark, Philip B., Geller, Robert J. *Why is Probabilistic Seismic Hazard Analysis (PHSA) still used?* *Physics of the Earth and Planetary Interiors*, Volume 264, March 2017, Pages 63-75. Accessed at: <https://www.sciencedirect.com/science/article/pii/S0031920116303016>

Acceleration provides a useful tool for understanding where the hazard is likely to occur, but not which buildings or communities are likely to be adversely impacted. In this assessment, average PGA values were calculated for each hexagonal grid and mapped using standard deviations showing us a clear pattern of increased hazard across Puerto Rico.

Hazard Frequency Analysis Results

Figure 25 shows that earthquake threat generally decreases from southwest to northeast across Puerto Rico. Four (4) municipalities, Cabo Rojo, Lajas, Guánica, and Yauco, have greater than ten (10) sq. miles of land area in the highest PGA zones, and thirty-six (36) municipalities have greater than ten (10) sq. miles in the second highest hazard category. Thirty-three (33) municipalities have one hundred percent (100%) of their land area in a high or medium-high earthquake hazard zone, as defined by PGA, of forty (40) or greater.

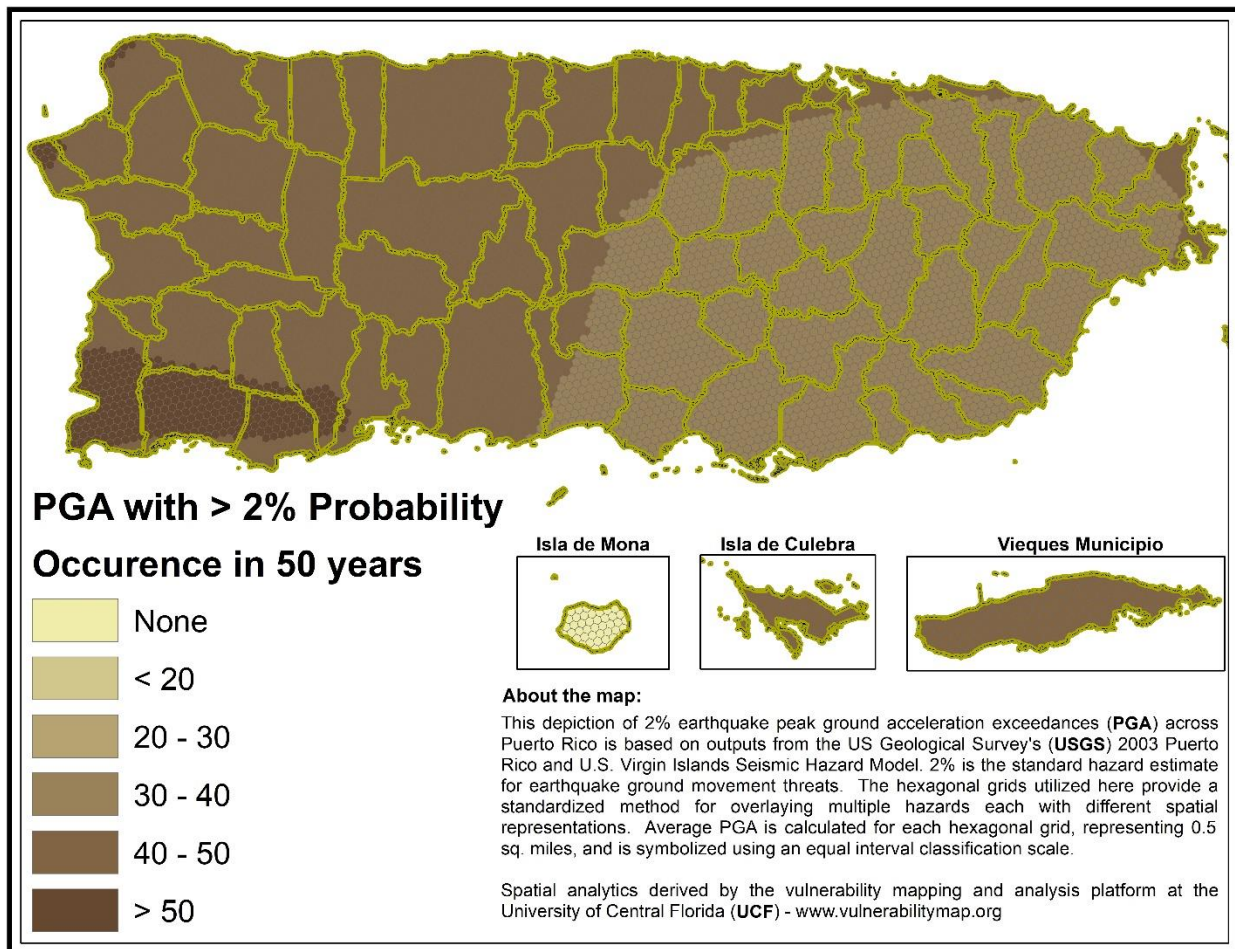

Figure 25: Earthquake Hazard Areas

Tsunami

Hazard Overview

A tsunami is a series of waves caused generally by a vertical displacement on the bottom (bed) of the sea caused by an earthquake under the seabed. Tsunamis can also be caused by underwater landslides or volcanic eruptions. Tsunami characteristics are different in deep and surface water events. In deep water, waves travel at speeds up to 500 miles per hour (mph), but the visual indication of a deep-water tsunami is typically a low wave under one foot in height. However, as these deep-water waves approach coastal areas they greatly decrease in speed and dramatically increase in height. Nearshore tsunami waves, sometimes reach heights of more than ninety-eight (98) feet, can cause great cost to life, property, and livelihoods when they impact the coast.⁵⁹

Data and Methods

Puerto Rico's Seismic Network (**PRSN**), part of the Department of Geology of the University of Puerto Rico in Mayagüez, has a mission to detect, process, and investigate the seismic activity in the region of Puerto Rico to aid in public security, education, engineering, and scientific research. In 2012, PRSN completed a tsunami inundation model considering an 8.5 magnitude catastrophic event on the north of Puerto Rico.⁶⁰ The results of this model include geospatial data files displaying flood inundation areas across Puerto Rico. Like flood hazard, these polygonal representations of tsunami hazard were spatially intersected with Puerto Rico's 0.5-square-mile hexagonal grid to produce a spatial representation of tsunami inundation hazard across Puerto Rico.

Hazard Frequency Analysis Results

Tsunamis are mainly a coastal hazard, yet potential impacts are uneven across the coastline (see Figure 26). Municipalities on the north shore of Puerto Rico appear to have more land area in tsunami hazard zones in comparison to other parts of the Island. These results are dependent on many factors but could be related to the fact that the 2012 model was based on an event in the north of Puerto Rico. Additionally, municipalities along Puerto Rico's western shore have land areas in high tsunami hazard zones. Thirty-seven (37) municipalities have land in high tsunami impact areas with Loíza topping the list in terms of total land area in the high tsunami hazard zone.

⁵⁹ 2016 Puerto Rico Hazard Mitigation Plan. Accessed under file name "Puerto Rico Plan de Mitigación-Aprobado 02/08/2016" at the following website location: <https://recovery.pr/en/document-library>

⁶⁰ Puerto Rico Seismic Network. Tsunami Ready ®. Accessed at: <http://redsismica.uprm.edu/English/tsunami/tsunamiprogram/prc/qisdataenglish.php>

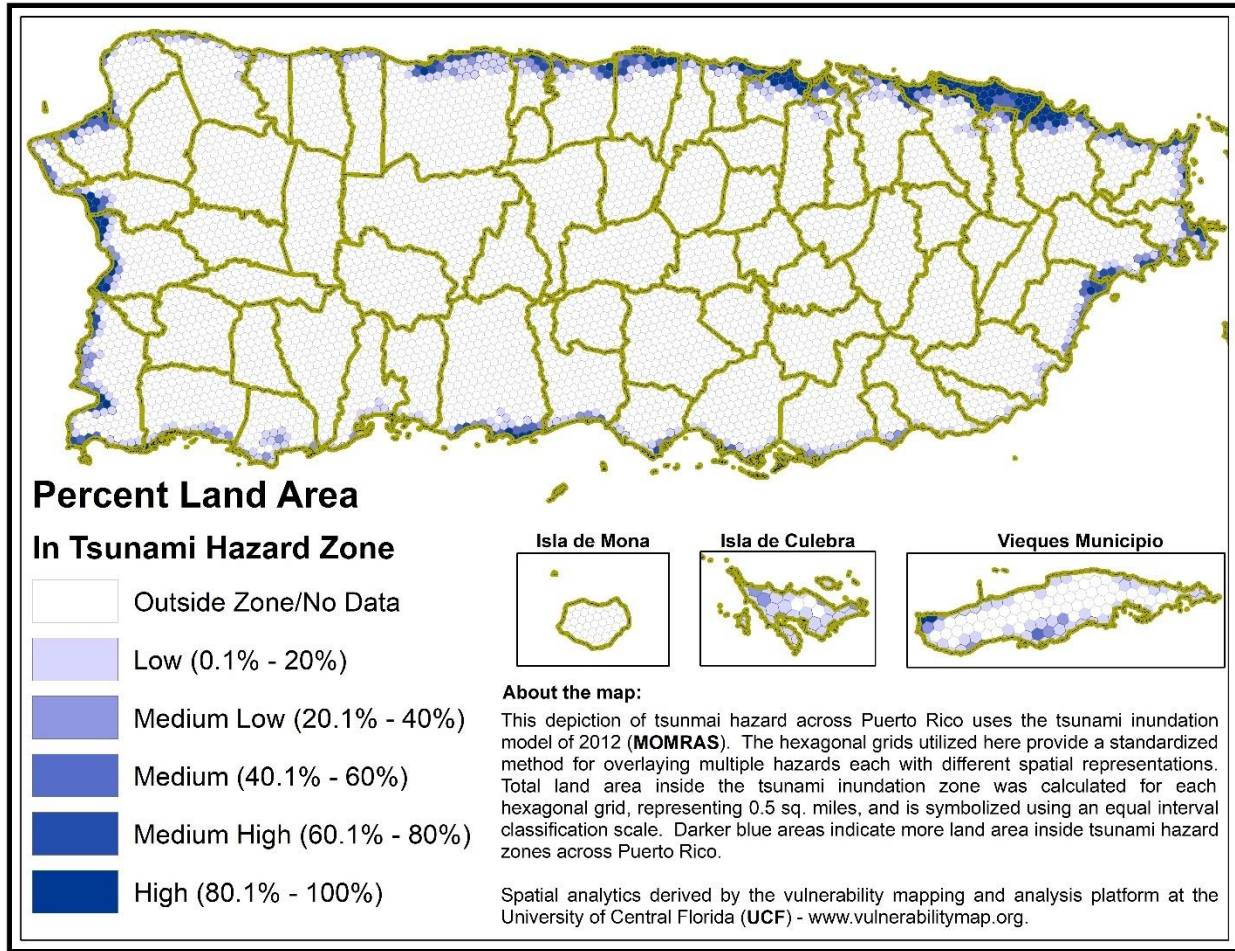

Figure 26: Tsunami Hazard Areas

Drought

Hazard Overview

Drought is described as “long periods of abnormal weather enough for water shortages to cause serious hydrological imbalances in the affected area”.⁶¹ In simpler terms, a drought is a period of unusually dry weather that persists long enough to cause serious problems, such as damage to agriculture and rationing in the provision of potable water to the population. The severity of a drought depends on the degree of impairment in humidity levels, duration, and size of the affected area.

There are four (4) main approaches that can define a drought.

1. Meteorological Focus: a measure of deviation from normal precipitation levels. Due to climatic differences, which can be considered a drought in one (1) country may not necessarily be a drought elsewhere.

⁶¹ Glossary of Meteorology, Boston, American Meteorological Society, 1959.

2. Agricultural Focus: refers to the situation where the amount of moisture in the soil does not meet the needs of a particular crop.
3. Hydrological Focus: occurs when surface water sources and groundwater are below normal.
4. Socioeconomic Focus: refers to the situation that occurs when physical shortages in water supplies begin to affect people.

The main cause of any drought is the lack of rain or precipitation. This phenomenon is called meteorological drought, and if it lasts it leads to a hydrological drought characterized by a disparity between the natural availability of water and natural water demands. In extreme cases you can get to drought. The lack of precipitation for an extended period of time can have disastrous consequences for agriculture and metropolitan areas. In some regions of the countryside, it does not take long, as several weeks without rain can cause damage to crops. These regions must take measures on consumption savings, such as rationing.

Data and Methods

Produced jointly by the National Drought Mitigation Center (**NDMC**) at the University of Nebraska-Lincoln, NOAA, and the U.S. Department of Agriculture (**USDA**), the United States Drought Monitor (**USDM**) provides geospatial representations of drought hazard areas for the entire U.S. and outlying areas. The NDMC hosts the website of the drought monitor and the associated data, and provides the map and data to NOAA, USDA, and other agencies.⁶² Polygons produced by the USDM represent areas that have had drought conditions from 2000-2019 across Puerto Rico. Each hexagonal grid was populated with the number of instances (weeks) of drought and categorized using an equal interval classification.

Hazard Frequency Analysis Results

Drought hazard is most prevalent in the south central and central Island regions and radiates out along the southern coast and into the central and north central portions of the Island (see Figure 27). Salinas municipality, (with fifty-eight (58) square miles) has eighty-three percent (83%) of its land area in the highest drought frequency category and more than sixty-three percent (63%) of all the high drought regions across the Island are also located in the area. Several surrounding municipalities have a majority (if not all) of their individual land territory in the medium-high drought category, and when ranking each municipality across all hazard categories by area, one can easily see the most threatened sectors in terms of drought.

⁶² The National Drought Mitigation Center, University of Nebraska-Lincoln. *United States Drought Monitor. Map Released: August 13, 2020.* Accessed at: <https://droughtmonitor.unl.edu/>

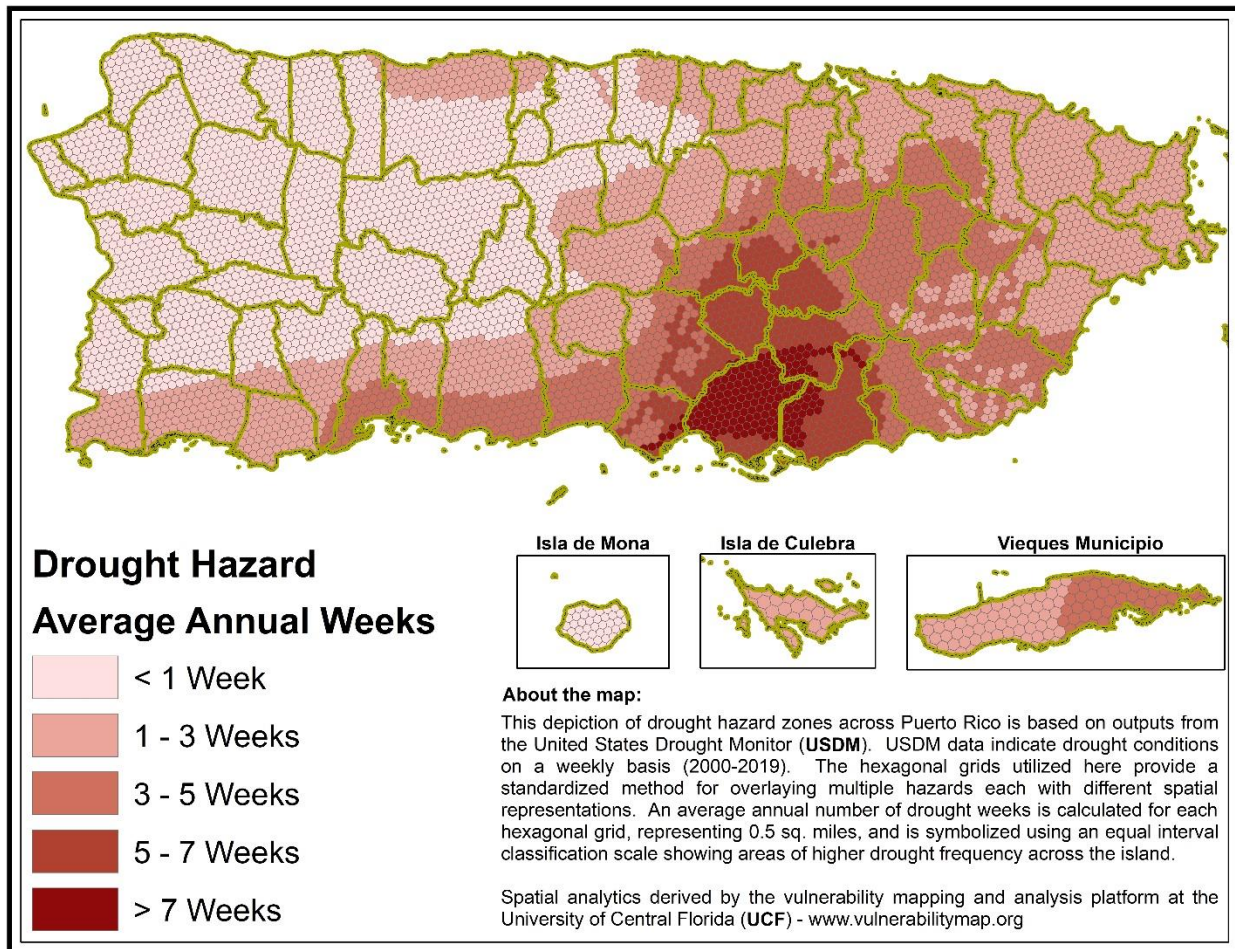

Figure 27: Drought Hazard Areas

Wind

Hazard Overview

Wind is “the horizontal motion of the air past a given point”.⁶³ Winds occur when there are differences in air pressure, always moving from a location with high pressure to one with relatively lower pressure. Wind speed depends on two factors: (a) the pressure difference between two areas, and (b) the distance between those two areas. Stronger winds occur because of higher pressure difference and/or closer areas of high/low pressure. Wind speed is usually expressed in miles per hour or knots. The direction from which the wind is blowing is used to describe the wind. For example, “westerly winds” mean winds are blowing from the west. The wind events discussed in this assessment are non-hurricane, and non-tornadic wind events (i.e., mostly thunderstorm winds). Very few

⁶³ United States. NOAA. *National Weather Service Glossary*. Accessed at: <http://w1.weather.gov/glossary/>

winds advisory events, sustained winds of thirty to thirty-nine (30-39) mph or wind gusts of forty-six to fifty-seven (46-57) mph occur in Puerto Rico on an annual basis.

Data and Methods

Puerto Rico has only a limited number of weather stations on the Island capable of collecting crucial hourly information about temperature, fog, wind, and other atmospheric conditions. Using insufficient data coverage to determine wind hazard zones could result in both under and over-estimation of hazard areas. Because Puerto Rico's wind sensor array is less than optimal, this assessment used hourly ten (10)-meter u- and v- wind component data (units: m/s) (1989-2018) obtained from ERA5 (ECMWF Atmospheric Reanalysis, the fifth generation). This is a satellite-derived dataset of wind speeds. The spatial resolution of this dataset is 0.25-degree latitude-longitude. The hourly wind speed at ten (10)-meter is calculated from u- and v- wind components. As for each hexagon, the daily max hourly wind speed is determined first, then the average annual number of days that daily max hourly wind speed exceeds thirty (30)-knot is calculated.

Hazard Frequency Analysis Results

Wind hazard is a lower threat to lives, livelihoods, and infrastructure across Puerto Rico than other hazards. Most non-hurricane related wind events do not reach the threshold to cause damage, however the frequency of thirty (30)-knot winds across the Island merits review. Figure 28 shows average annual frequency of thirty (30)-knot wind events over the thirty (30)-year period from 1989-2018 and indicates that areas on the western and eastern portions of the Island have slightly greater frequency than the remainder of the Island. Vieques, Culebra, and Ceiba have land in high wind hazard zones. Cabo Rojo and Rio Grande, Aguadilla, and Isla de Mona ~~at~~ have significant land area in the medium high hazard zone.

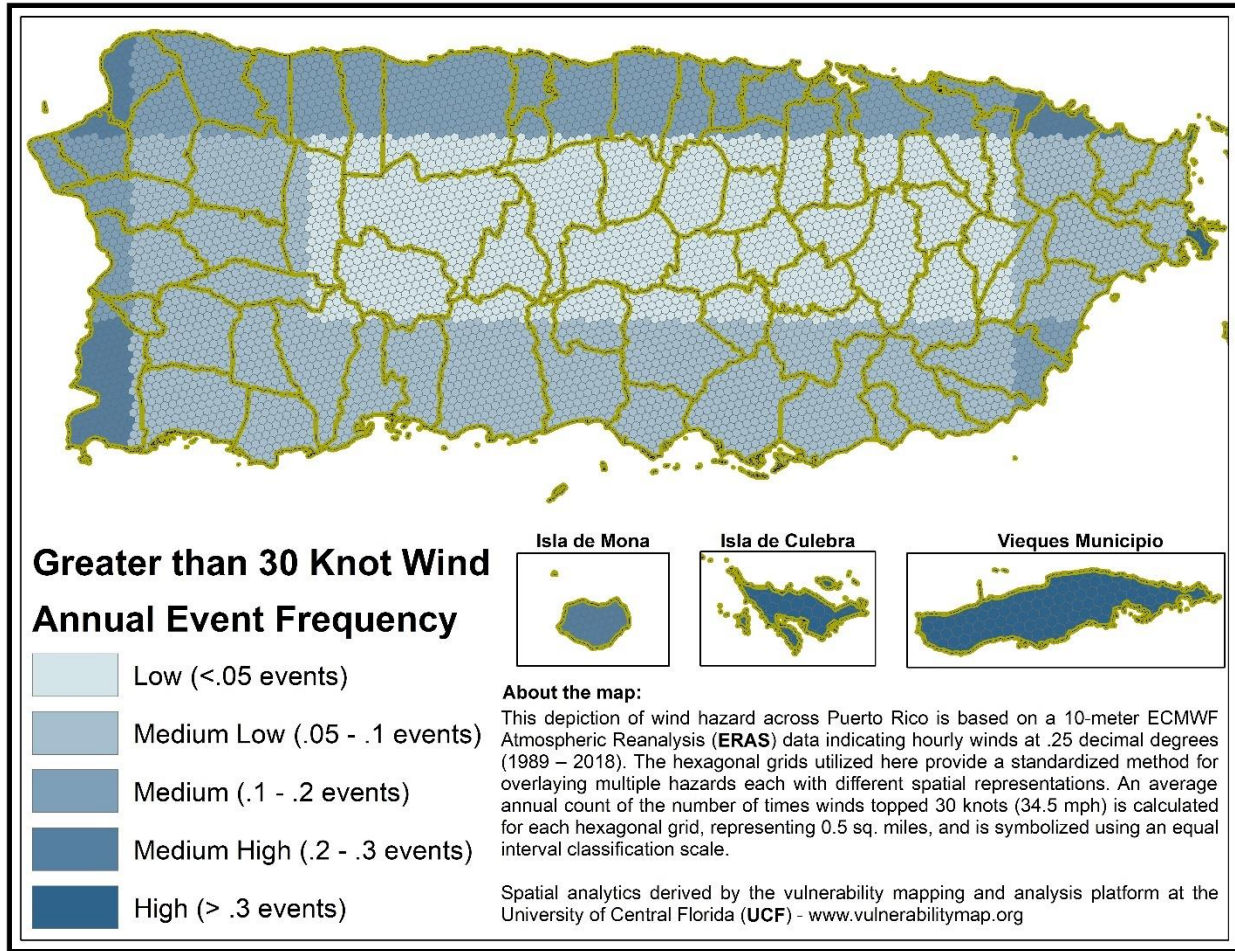

Figure 28: Wind Hazard Areas

Fog

Hazard Overview

Fog is a hazard to drivers, mariners, and aviators. Since 2003, three (3) fatal plane crashes have been connected to fog events on Puerto Rico.⁶⁴ There are several different conditions under which fog forms. Across Puerto Rico, radiation fog is the most common type of fog. Radiation fog mostly forms in the early morning and dissipates rapidly as air near to the ground cools. When the air reaches saturation, fog will form. Initially, fog will form near, or at, the surface and will thicken as the air continues to cool (e.g., overnight) and ~~else~~ extend upward. Radiation fog mostly occurs in sheltered valleys and near bodies of water. Its appearance is usually patchy and localized since wind disrupts the development of radiation fog.⁶⁵

⁶⁴ National Transportation Safety Board. Data Repository. Accessed at: <https://www.nts.gov/layouts/nts.aviation/Results.aspx?queryId=cd2e02e2-52f4-43a4-8809-b5a2462b96a1>

⁶⁵ Calvesbert, Robert J. *Climate of Puerto Rico and U.S. Virgin Islands*. U.S. Department of Commerce, Climates of the States. Accessed at: <https://play.google.com/books/reader?id=n6MJAQAIAAJ&hl=en&pg=GBS.PA1>

Data and Methods

Global Historical Climatology Network (**GHCN**) data for the Island provided adequate information on fog hazard occurrence across eleven (11) weather stations collecting this information between 1989-2018 (see on Figure 29). An Island-wide depiction of daily fog frequency of occurrence was interpolated from these weather stations and summarized to the 0.5-square-mile hexagonal grid to provide a more nuanced understanding of fog hazard frequency across Puerto Rico.

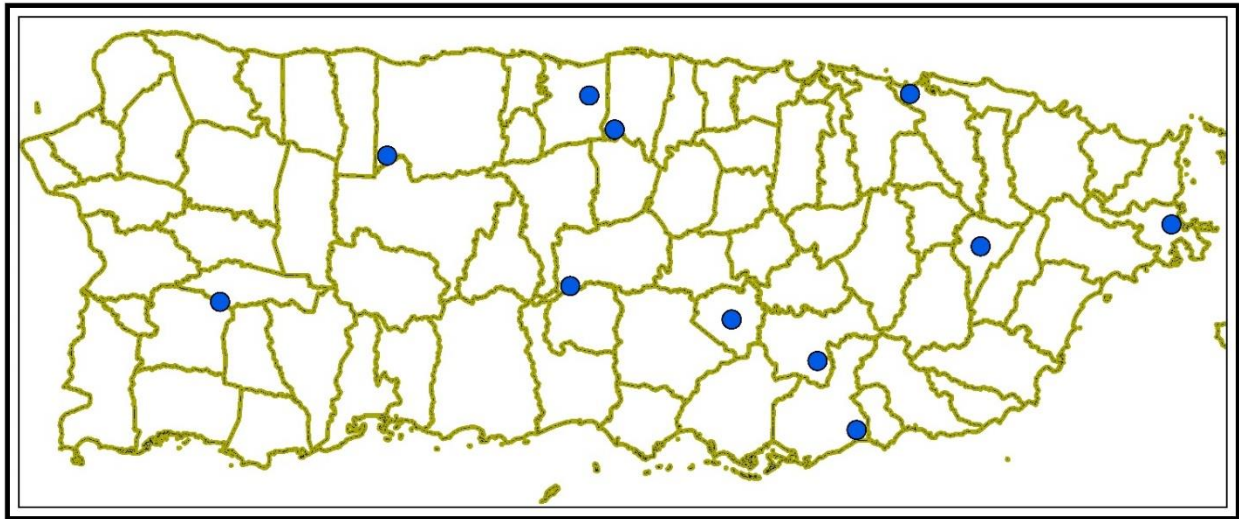

Figure 29: Weather Stations Collecting Daily Fog Hazard Information

Hazard Frequency Analysis Results

Fog hazard is most frequent in eastern and northern portions of Puerto Rico with San Juan and surrounding municipalities experiencing the highest average annual fog hazard occurrence. (See Figure 30). Although fog is not a frequent hazard and does not cause significant damage to property and lives, the spatial distribution of fog hazards affecting some places more than others should be noted.

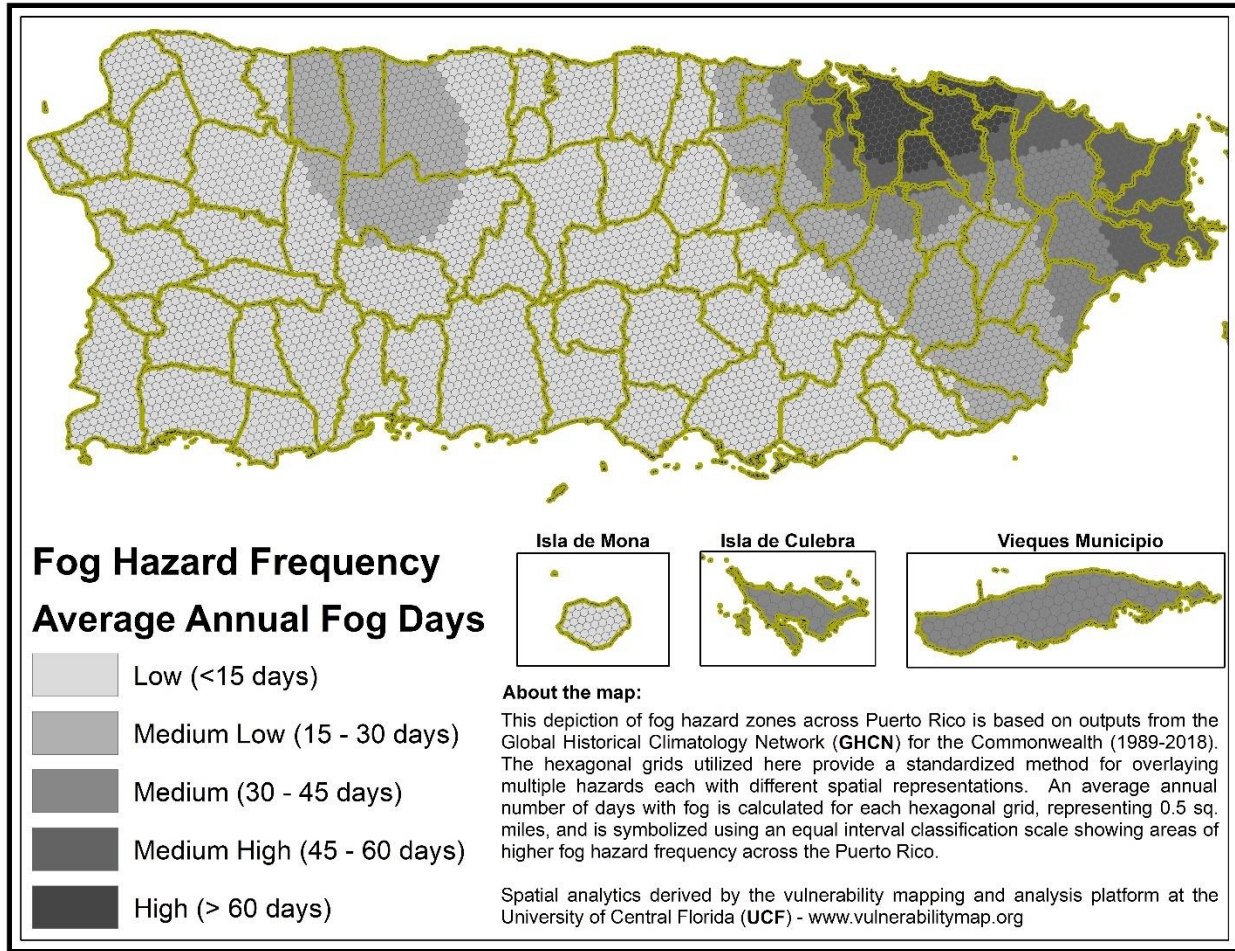

Figure 30: Fog Hazard Areas

Hail

Hazard Overview

An infrequent hazard in Puerto Rico, hail can occur year-round during severe thunderstorms. Hail is a precipitation type, consisting of ice pellets that form when water droplets bounce above and below the freezing level of the atmosphere. The size of hail is a function of the intensity of the updraft, and hence the severity of the storm. Strong vertical motion can keep lifting hailstones so that they continue to accumulate in size. The speed when hail reaches the ground, or its terminal velocity, is a function of its size and weight. Hail can be small, generally pea sized. But it may be larger, capable of damaging property and killing livestock and people.

Data and Methods

The hail climatology data (1996-2018) are obtained from the Severe Weather Database, NOAA Storm Prediction Center. Although the records of the entire dataset start from 1955, the earliest records in Puerto Rico start in 1996. Start and end locations for each hail event

provide a general area of impact across the Island. For each hexagon, the total frequency is calculated as the number of hail events intercepting each hexagon. Annual frequency is calculated by dividing the total frequency by the number of years on record.

Hazard Frequency Analysis Results

Hail hazards occur rarely across Puerto Rico. Since 1996 only thirty-two (32) instances of hail in Puerto Rico have been recorded by NOAA. However, a general pattern of hail events indicates that this hazard has impacted central portions of the Island more than coastal areas (see Figure 31). Generally, most municipalities have few hail events, leaving most areas of the Island in lower hazard zones and most municipalities with generally low amounts of land in high hail hazard zones.

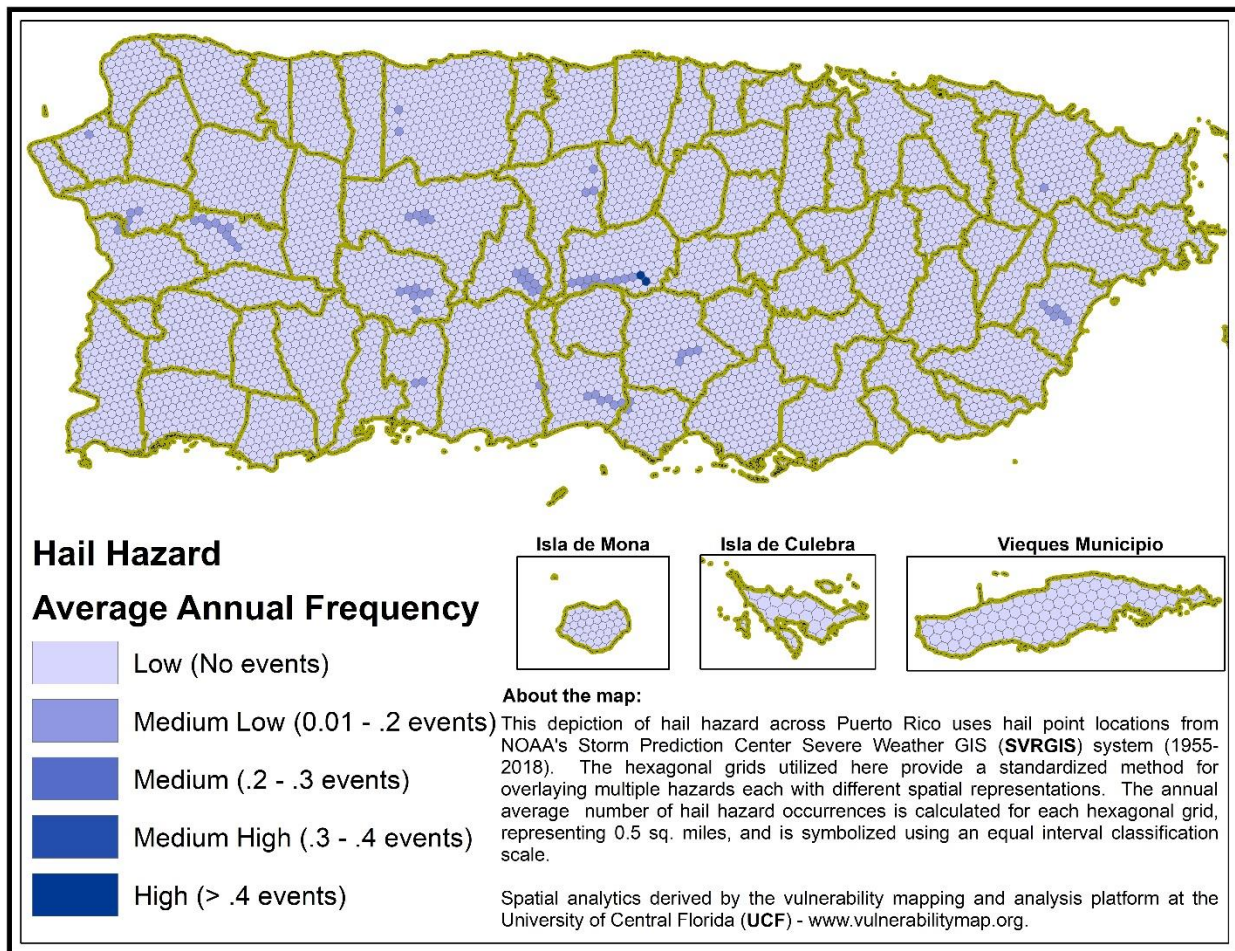

Figure 31: Hail Hazard Areas

High Temperatures

Hazard Overview

A heatwave is an extended period of above-normal temperatures over a given period of time. The World Meteorological Organization (**WMO**) recommends the declaration of a heatwave when the daily maximum temperatures exceed the average maximum temperatures by nine degrees Fahrenheit (9°F) and last for a period of at least five (5) days. Temperature alone is insufficient to describe the stress placed on humans, as well as flora and fauna, in hot weather. It is crucial to consider the effect of relative humidity since it is essential to the body's ability to perspire and cool off. Once air temperature reaches thirty-five degrees Celsius (35°C)/ninety-five degrees Fahrenheit (95°F), perspiration becomes the most important manner of heat loss. Perspiration does not work if the water cannot evaporate (i.e., sweating in high relative humidity is less effective than in dry climate).

Data and Methods

For the high-temperature data, a method similar to the fog method was used. Here, fourteen (14) stations have collected historical temperature data across the Island. Linking these stations to GHCN data for the Island provided information on temperature across fourteen (14) weather stations that were collecting this information between 1989 and 2018 (see on Figure 32). An Island-wide depiction of the daily frequency of temperatures greater than ninety-five degrees Fahrenheit (95°) was interpolated from these weather stations and summarized to the 0.5-square-mile hexagonal grid to provide a more nuanced understanding of heat hazard frequency across Puerto Rico.

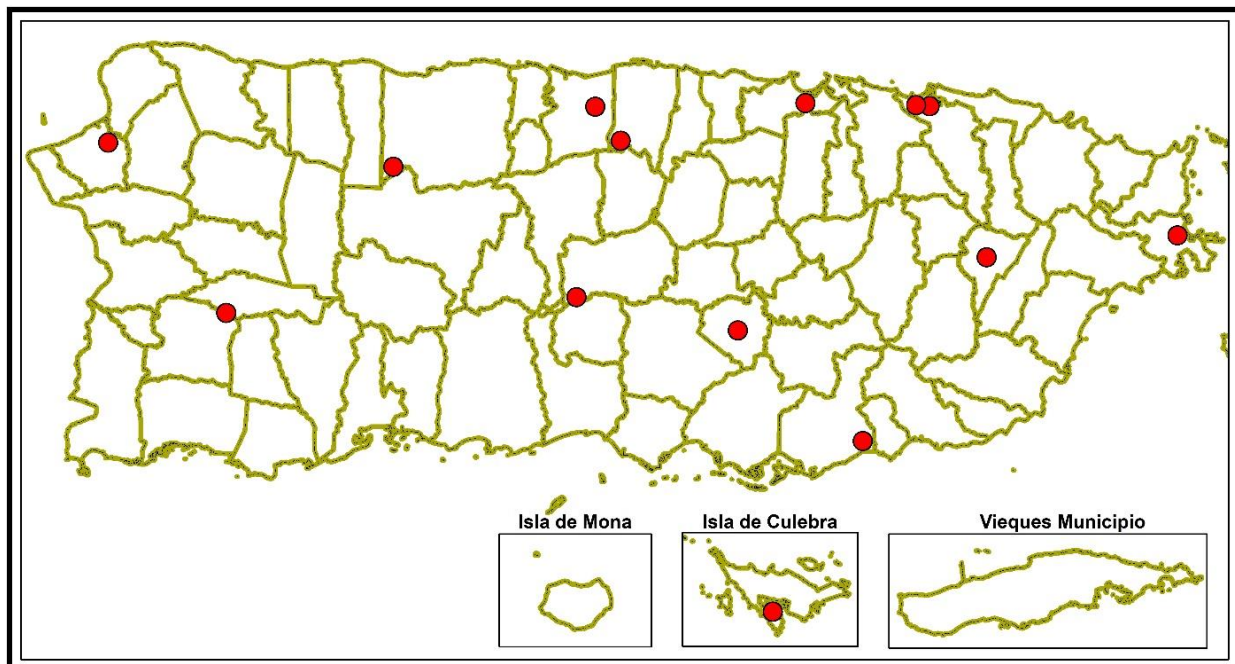

Figure 32: Weather Stations Collecting Daily Temperature Information

Hazard Frequency Analysis Results

Temperatures do not regularly exceed ninety-five degrees Fahrenheit (95°F) across Puerto Rico making heat hazard less impactful than other hazard types. Two (2) areas of Puerto Rico, one (1) in the northwest and one (1) along the northcentral coastline exhibit higher average instances of heat hazard days with one to two (1 – 2) days per year (see Figure 33). The remainder of Puerto Rico is characterized by low number of heat hazard days. In this regard, there are seven (7) municipalities with land area in the high heat hazard category and an additional six (6) with area in the medium high heat hazard category.

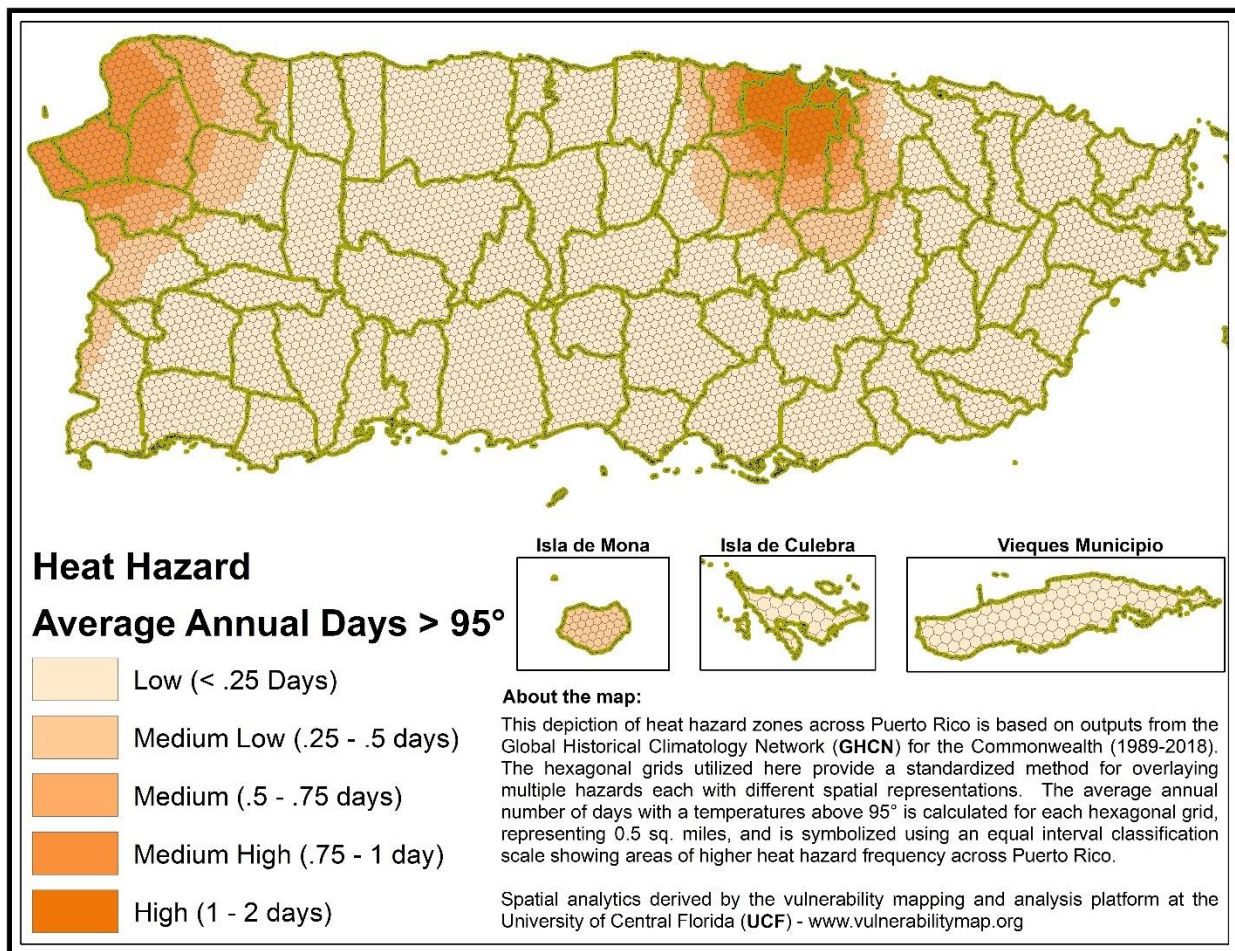

Figure 33: High Temperature Hazard Areas

Tornado

Hazard Overview

A tornado is a violent windstorm characterized by a twisting, funnel-shaped cloud extending to the ground. It is most often generated by a thunderstorm and produced when cool, dry air intersects and overrides a layer of warm, moist air, forcing the warm air to rise rapidly. The damage from a tornado is a result of high wind velocity and wind-

blown debris, although they are commonly accompanied by large hail as well. Tornadoes very rarely occur on Puerto Rico. Between 1959-2019 there have been only thirty-two (32) confirmed tornadoes across the Island.⁶⁶ However infrequent, tornadoes can cause serious damage when they do occur. Tornadoes are characterized by intensity linked to post-disaster damages. Since 2007, the intensity of tornadoes is measured by the Enhanced Fujita-Pearson Scale. The most violent tornadoes have rotating winds of 200 miles per hour or more and can cause extreme destruction, including uprooting trees and well-made structures, and turning normally harmless objects into deadly missiles.

Data and Methods

Pinpointing past tornado occurrence provides a very limited understanding of tornado frequency and likely underestimates tornado threats. Utilizing tornado watch boxes, those areas where conditions were favorable for tornado development, provides a more nuanced understanding of historical hazard zones. For this assessment, tornado warning polygons (2002-2019) were obtained from National Weather Service Watches and Warnings through the Iowa Environmental Mesonet. A total frequency is calculated for each hexagonal grid as the number of tornado warning polygons that intersect each hexagon. Average annual frequency is then calculated by dividing the total frequency by the number of years in record.

Hazard Frequency Analysis Results

Western portions of the Island have historically had the largest number of tornado watches and warnings (see Figure 34). San Sebastián, Mayagüez, Añasco, and Las Marías all have area in the high hazard class for tornadoes.

⁶⁶ <https://www.spc.noaa.gov/gis/svrgris/>

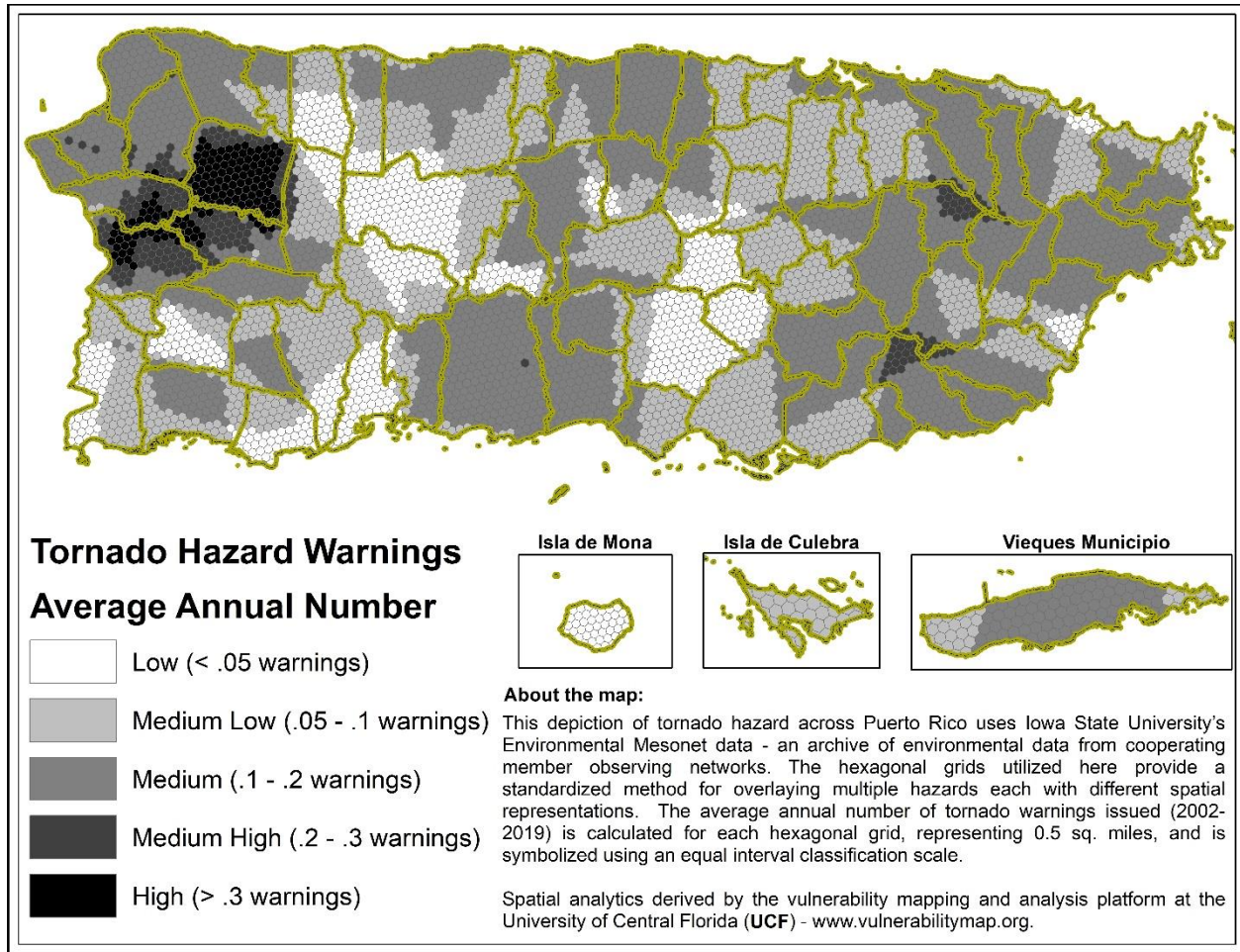

Figure 34: Tornado Hazard Areas

Wildfire

Hazard Overview

A wildfire is any type of forest, grass, brush, or outdoor fire that is not controlled or supervised. While wildfire occurrence and extent are generally controlled by climate, occurrence and extent of wildfires is also controlled by local factors such as ignition source, topography, local weather patterns, variations in fuel characteristics (type and condition), land-use practices, and overall management practices.⁶⁷ Across much of the Caribbean, wildfires tend to occur mainly in grasslands, croplands, or dry forest areas. Time of day, climate, and land cover have been the most significant drivers of wildfire across Puerto Rico. Irrespective of how they start or how they spread, wildfires pose a significant threat to lives and livelihoods across Puerto Rico.

⁶⁷ Monmany, Ana Carolina; Gould, William; Andrade-Nunez, Maria Jose; Gonzales, Grizelle; Wuinones, Maya. *Characterizing Predictability of Fire Occurrences in Tropical Forests and Grasslands: The Case of Puerto Rico*. Forest Ecology and Conservation. Chapter 4. InTech: Rijeka, DOI: 10.5772/63322. 2017. Accessed at: <https://www.fs.usda.gov/treearch/pubs/54146>

Data and Methods

Like several other hazards in this assessment, wildfire extent data is not readily available for Puerto Rico from a national assessment such as the Monitoring Trends in Burn Severity (**MTBS**) database⁶⁸ or the USGS Geospatial Multi-Agency Coordination (**GeoMAC**), or the National Interagency Fire Center.⁶⁹ For this assessment, barrio-level wildfire occurrence data associated with USDA and U.S. Forest Service Research on wildfire predictability was provided for use by USDA Caribbean Climate Hub.⁷⁰ The average annual number of wildfire events (2003 – 2011) for each barrio was first calculated and then spatially joined with the Puerto Rico hexagonal grid to create a representation of wildfire hazard threat across Puerto Rico.

Hazard Frequency Analysis Results

Wildfire threat is higher across southern Puerto Rico than the remainder of the Island (see Figure 35). Three (3) municipalities (Guayama, Salinas, and Santa Isabel) have high historical wildfire frequency using the classifications scheme provided by Monmany *et. al.* (2017).⁷¹

⁶⁸ Monitoring Trends in Burn Severity. *Wildfire Data*. Accessed at: <https://www.mtbs.gov/>

⁶⁹ National Interagency Fire Center. Accessed at: <https://www.nifc.gov/>

⁷⁰ Data provided by Dr. William Gould – Research Ecologist and Director of the USDA Caribbean Climate Hub

⁷¹ Monmany, Ana Carolina; Gould, William; Andrade-Nunez, Maria Jose; Gonzales, Grizelle; Wuinones, Maya. *Characterizing Predictability of Fire Occurrences in Tropical Forests and Grasslands: The Case of Puerto Rico*. Forest Ecology and Conservation. Chapter 4. InTech: Rijeka, DOI: 10.5772/63322. 2017. Accessed at: <https://www.fs.usda.gov/treearch/pubs/54146>

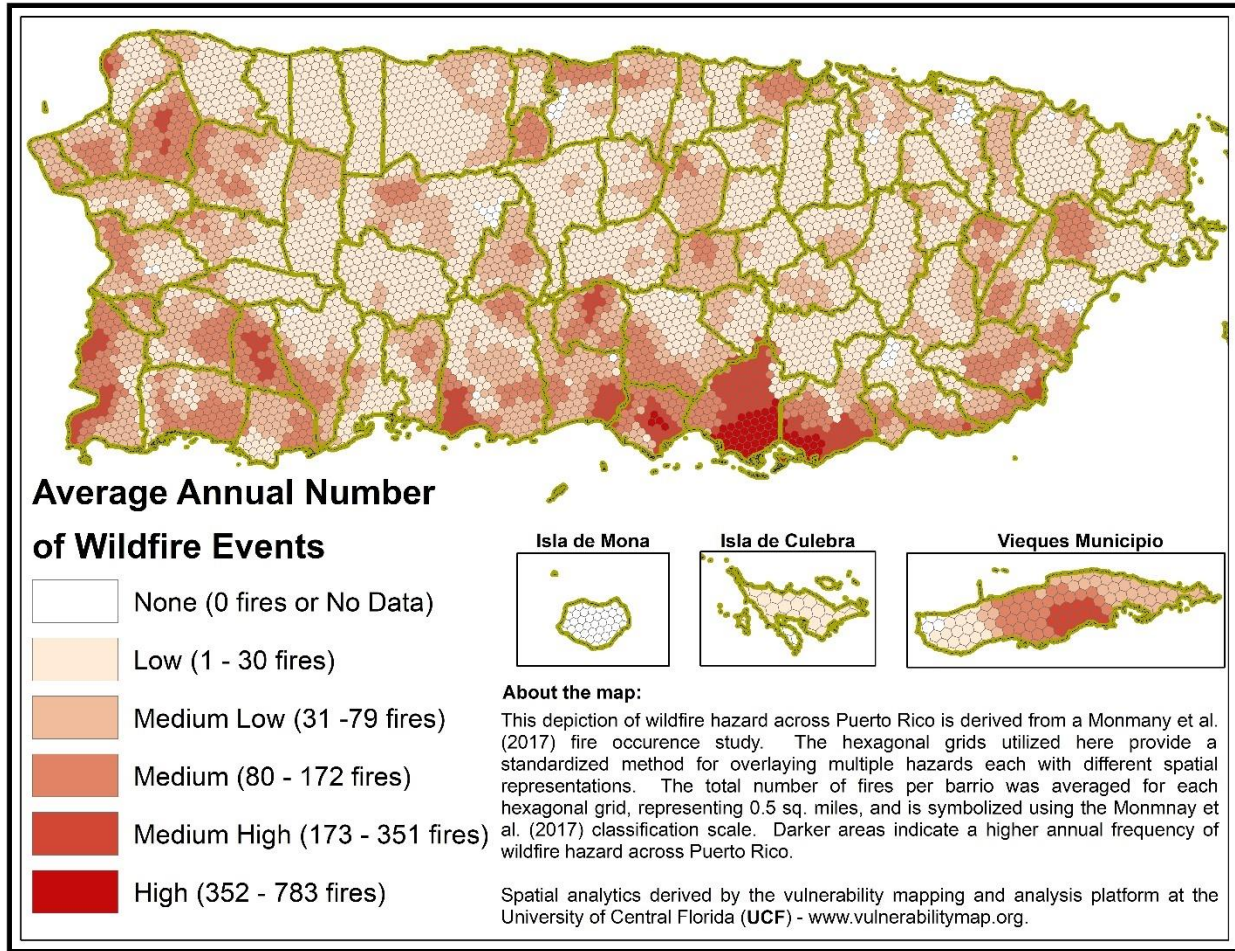

Figure 35: Wildfire Hazard Areas

Human Caused Hazards

Hazard Overview

Human induced hazards, including chemical spills and terrorist incidents, have the capacity to impact lives and livelihoods in many of the same ways natural hazards do. For the purposes of this assessment, terrorism is officially defined (by the Federal Bureau of Investigation) as "...the unlawful use of force and violence against persons or property to intimidate or coerce the government, the civilian population or any segment thereof, in the detriment of achieving political or social objectives."⁷² The term technological hazard refers to incidents arising from human activities such as manufacturing, transportation, storage and use of hazardous materials. While terrorist events are not accidental, FEMA presumes that chemical spills and other technological events are accidental and unintentional.⁷³

⁷² U.S. Department of Justice, Federal Bureau of Investigation, *Terrorism in the United States 2002 – 2005*. Accessed at: <https://www.fbi.gov/stats-services/publications/terrorism-2002-2005>

⁷³ FEMA. *Integrating Management Hazards Into Planning*. September 2003.

Data and Methods

This analysis considers data from the Global Terrorism Database for events ranging from 1971 to 2017 and identifies 248 events.⁷⁴ Terrorist incidents collected from the Global Terrorism Database and transportation incidents resulting in chemical spills (2005-2019) collected from the Pipeline and Hazardous Materials Safety Administration were summarized at the city level across Puerto Rico and annual frequencies for each were calculated. Resulting polygons representing the spatial distribution of human-caused hazard frequencies were intersected with the hexagonal grid and the maximum frequency between terrorist events and chemical spills was transposed to the hex grid as a representation of annual frequency.

Hazard Frequency Analysis Results

San Juan and Carolina stand out with the largest historical number of terrorism and transportation accidents, followed by Caguas, Aguadilla, Cataño, and Guaynabo. San Juan and Carolina each have a large amount of land representing greater than sixty percent (60%) of their land area in high human hazard zones. This pattern continues when looking at the total Island-wide land area and places these municipalities at the top in terms of overall human hazard score and ranks.

⁷⁴ The human-caused hazards considered in the 2016 State Hazard Mitigation Plan, the plan of record at the time this original CDBG-MIT Action Plan was published, considered an FBI report from 1987 as its source. The analysis in this Action Plan revealed an additional thirty-three (33) human-caused events since the year 1987.

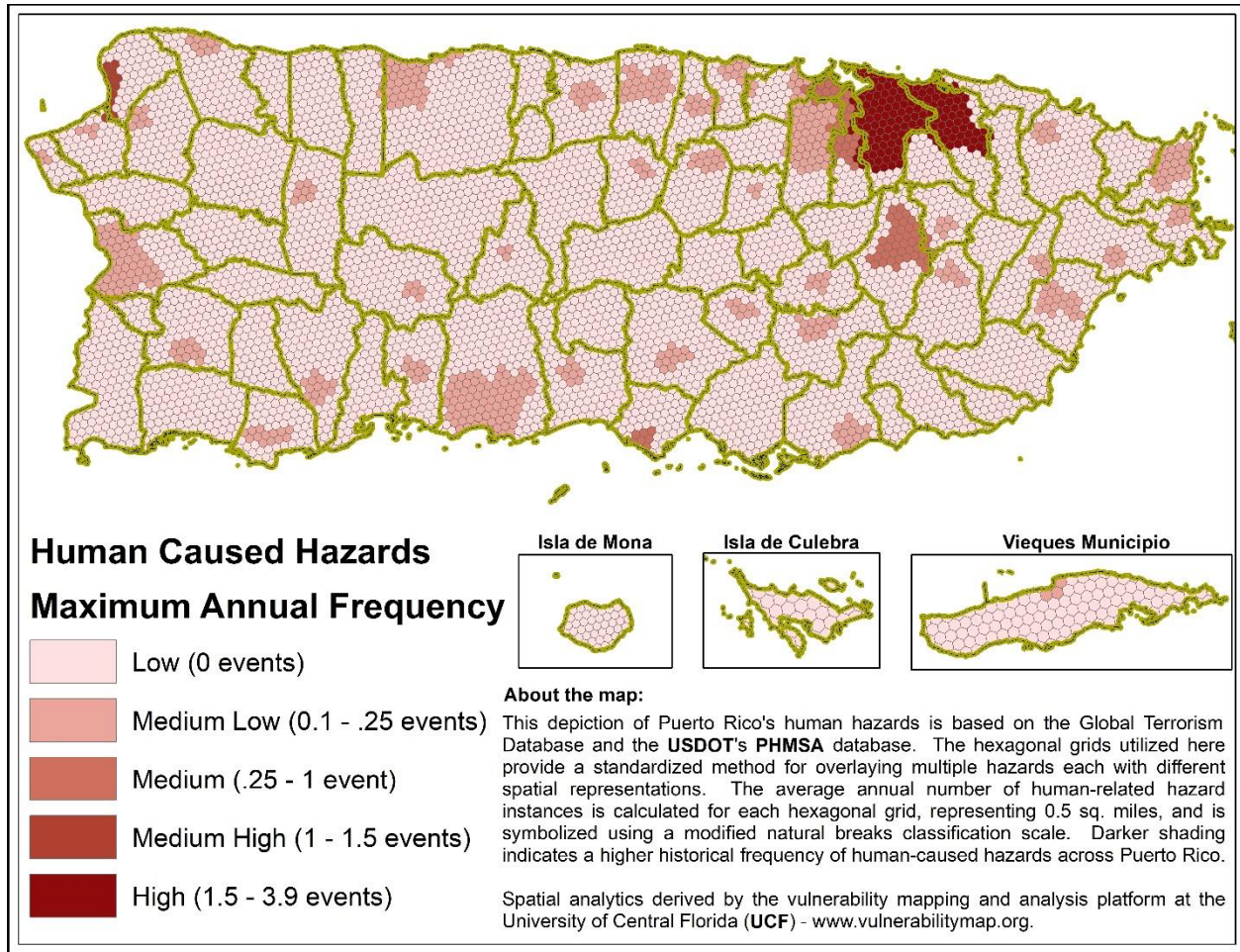

Figure 36: Human Caused Hazard Areas

Liquefaction

Hazard Overview

Liquefaction is a phenomenon causing unconsolidated soils to lose strength and act similar to viscous fluid when subjected to earthquake ground shaking. Liquefaction can result in subsidence of land during an earthquake event. Liquefaction frequency and intensity is based on several factors, including the geologic conditions of the area, groundwater depth, ground shaking intensity, and the magnitude of the earthquake.⁷⁵

Data and Methods

Universidad Metropolitana (UMET), in partnership with URS Corporation, completed an integrated hazard assessment for Puerto Rico (2002). One output of this work was an assessment of liquefaction-induced ground failure potential hazard zones across most of Puerto Rico (excluding Vieques, Culebra, and Isla de Mona). Relative liquefaction

⁷⁵ Geoinformatica, Inc., Accessed at: <http://www.geopr.org/free-data.html>.

susceptibility was characterized by evaluating soil/geologic conditions and groundwater depth. Based on these characteristics, a relative liquefaction susceptibility rating (e.g., very low to very high) was assigned based on classification systems established by Youd and Perkins (1978).⁷⁶ Sandy soils with shallower water tables, present a greater liquefaction threat than rock or rock-like materials which were considered low liquefaction hazards. These zones, originally created for each municipality, were combined, and mapped using the same classification system as in the initial assessment.

Hazard Frequency Analysis Results

Largely a coastal and river basin phenomenon, liquefaction hazard zones can be found in nearly every contiguous municipality across Puerto Rico. Each municipality, except for Maricao in western Puerto Rico, has at least some areas with greater than low liquefaction hazard potential (see Figure 37).

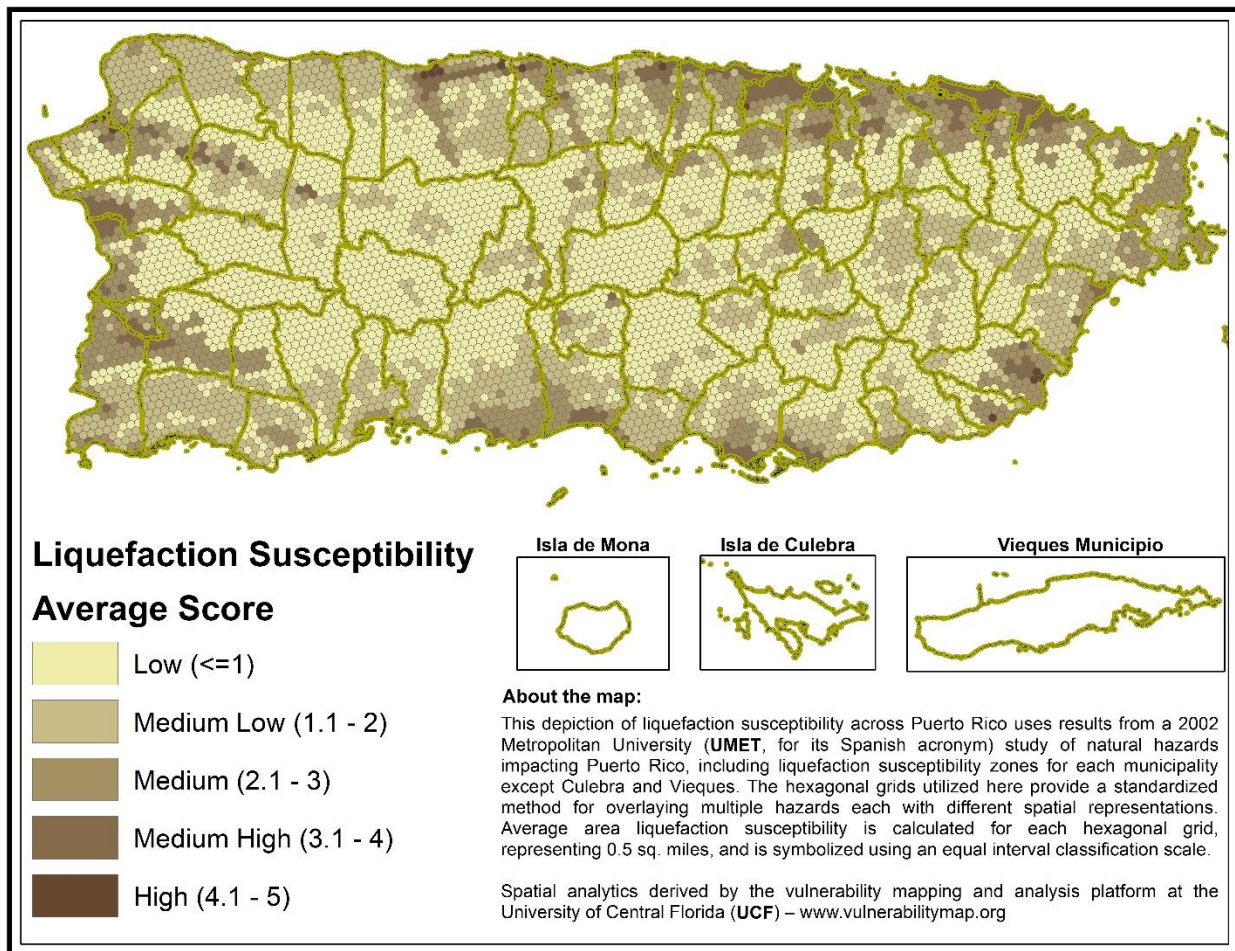

Figure 37: Liquefaction Hazard Areas

⁷⁶ Youd, Leslie, ASCE, M. Perkins, David M. Mapping Liquefaction-Induced Ground Failure Potential, Journal of the Geotechnical Engineering Division. April 1978. Accessed at: https://www.researchgate.net/publication/279600523_Mapping_liquefaction-induced_ground_failure_potential

Lightning

Hazard Overview

All thunderstorms produce lightning, a spark of static electricity, that results from the buildup of electrical energy between positively and negatively charged areas. Whenever thunder is audible, there is the risk of a lightning strike. The only safe place during a thunderstorm is inside. Lightning has also occurred in volcanic eruptions, intense forest fires, surface nuclear detonations, heavy snowstorms, and in large hurricanes. There are four (4) types of lightning: cloud to ground, intra-cloud, cloud-to-cloud, and cloud to air. The term “heat lightning” is a misnomer and is not related to high temperatures. Heat lightning is lightning that is simply too far away for the thunder to be audible. Cloud-to-ground lightning is responsible for most fatalities, injuries, and property damage.

Data and Methods

The lightning data (2010-2019), obtained from the World Wide Lightning Location Network⁷⁷ provide locations in latitude and longitude (decimal degree) of cloud-to-ground lightning strikes. These strike locations were plotted as points, overlaid by the 0.5-mile hexagonal grid and a count of strikes was generated for each hex grid. Annual lightning frequency, calculated as the number of lightning points that are intercepted with each hexagon divided by the total number of years in record, provides a spatial representation of lightning hazard across Puerto Rico.

Hazard Frequency Analysis Results

Although lightning can occur anywhere in Puerto Rico, western portions of the Island have a higher lightning strike frequency than other areas (see map Figure 38).

⁷⁷ World Wide Lightning Location Network. Accessed at: <http://wwlln.net/>.

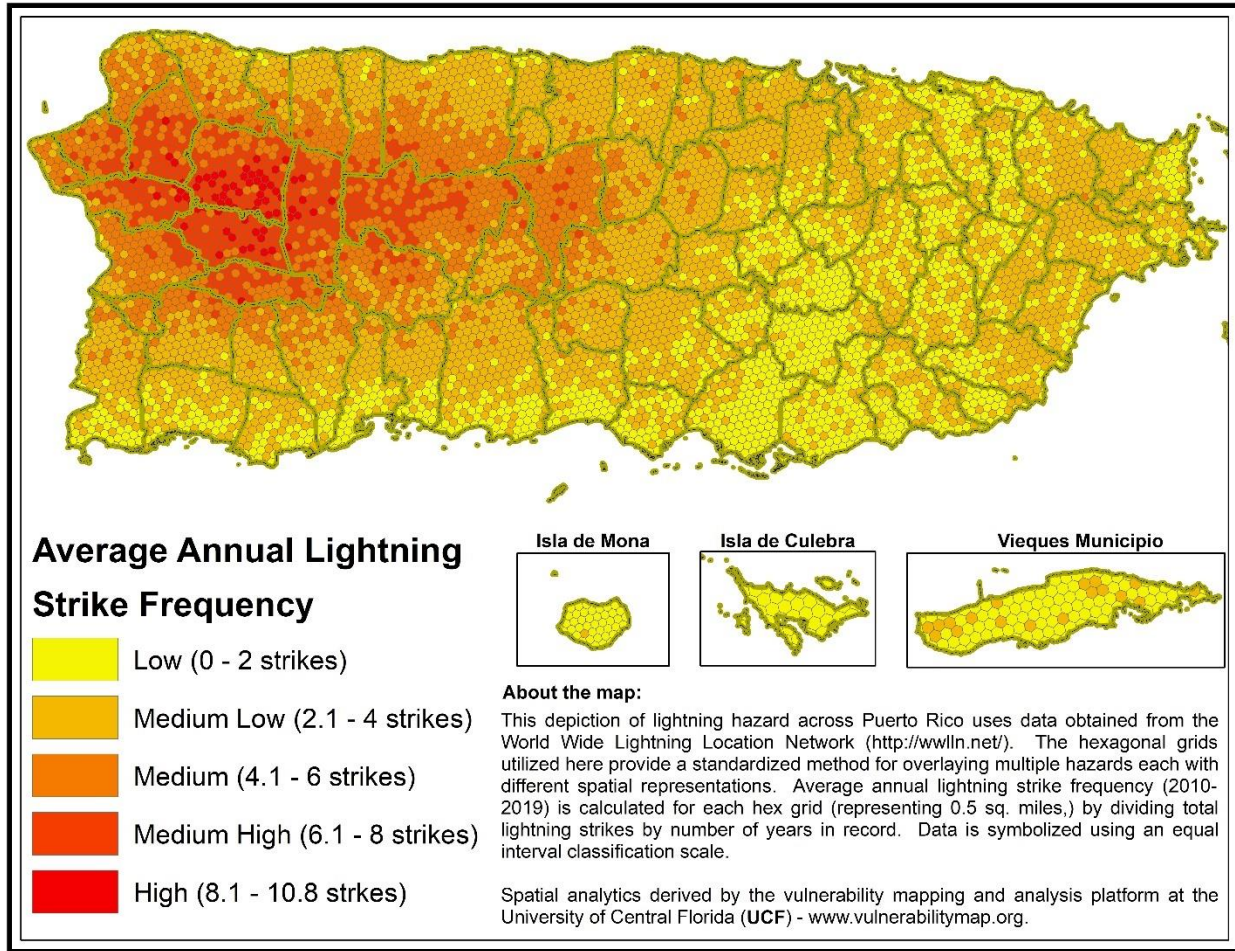

Figure 38: Lightning Hazard Areas

Sea-Level Rise

Hazard Overview

Sea level rise is an increase in the level of the world's oceans due to the effects of global warming and land subsidence. As ocean water becomes warmer, it expands. This results in ocean levels rising worldwide.⁷⁸ Global sea level has been rising over the past century, and the rate has increased in recent decades. In 2014, the global sea level was 2.6 inches above the 1993 average the highest annual average in the satellite record (1993-present). Sea level continues to rise at a rate of about one-eighth (1/8) of an inch per year.⁷⁹ Sea level rise poses a significant threat to people living and working in coastal areas.

⁷⁸ National Geographic. *Sea Level Rise*. Accessed at: <https://www.nationalgeographic.org/encyclopedia/sea-level-rise/>

⁷⁹ U.S. Department of Commerce. National Ocean Service. *Is sea level rising?* Accessed at: <https://oceanservice.noaa.gov/facts/sealevel.html>

Data and Methods

Three scenarios of future sea-level rise, created by NOAA⁸⁰, were utilized in this assessment: a low scenario (one (1) foot), a moderate scenario (four (4) feet), and a high scenario (ten (10) feet) of sea level rise above Mean Higher High-water levels.⁸¹ Like the flooding hazard, the percentage of land area spatially inside NOAA Sea Level Rise (SLR) zones was calculated for each 0.5-mile hex grid across Puerto Rico. These were classified using an equal interval classifications scheme allowing users to clearly see where sea-level rise threatens the coastline.

Hazard Frequency Analysis Results

Like hurricane storm surges, sea level rise impacts are largely a coastal phenomenon with the Island's northern shore seeing the heaviest potential impacts. However, impacts on all coastal Puerto Rico are clear across all three (3) scenarios with the ten (10)-foot inundation creating the largest spatial impact (see Figures 39-41 for one (1) foot, four (4) foot, and ten (10) foot SLR zones). For each sea level rise scenario, the NOAA model indicates a differing amount of land area inundated in each municipality. As a result, the percentage of each municipality's land area changes for each scenario. The percent of each municipality's total Island-wide land area also changes for different sea level rise scenarios. Finally, a table showing municipality scores and ranks for each scenario provides a perspective on which areas of the Island are more highly threatened by potential sea level rise conditions.

⁸⁰ U.S. Department of Commerce. National Ocean Service. Data Download. Accessed at: <https://coast.noaa.gov/slrdata/>

⁸¹ U.S. Department of Commerce. National Ocean Service. Tidal Datums. Accessed at: https://tidesandcurrents.noaa.gov/datum_options.html

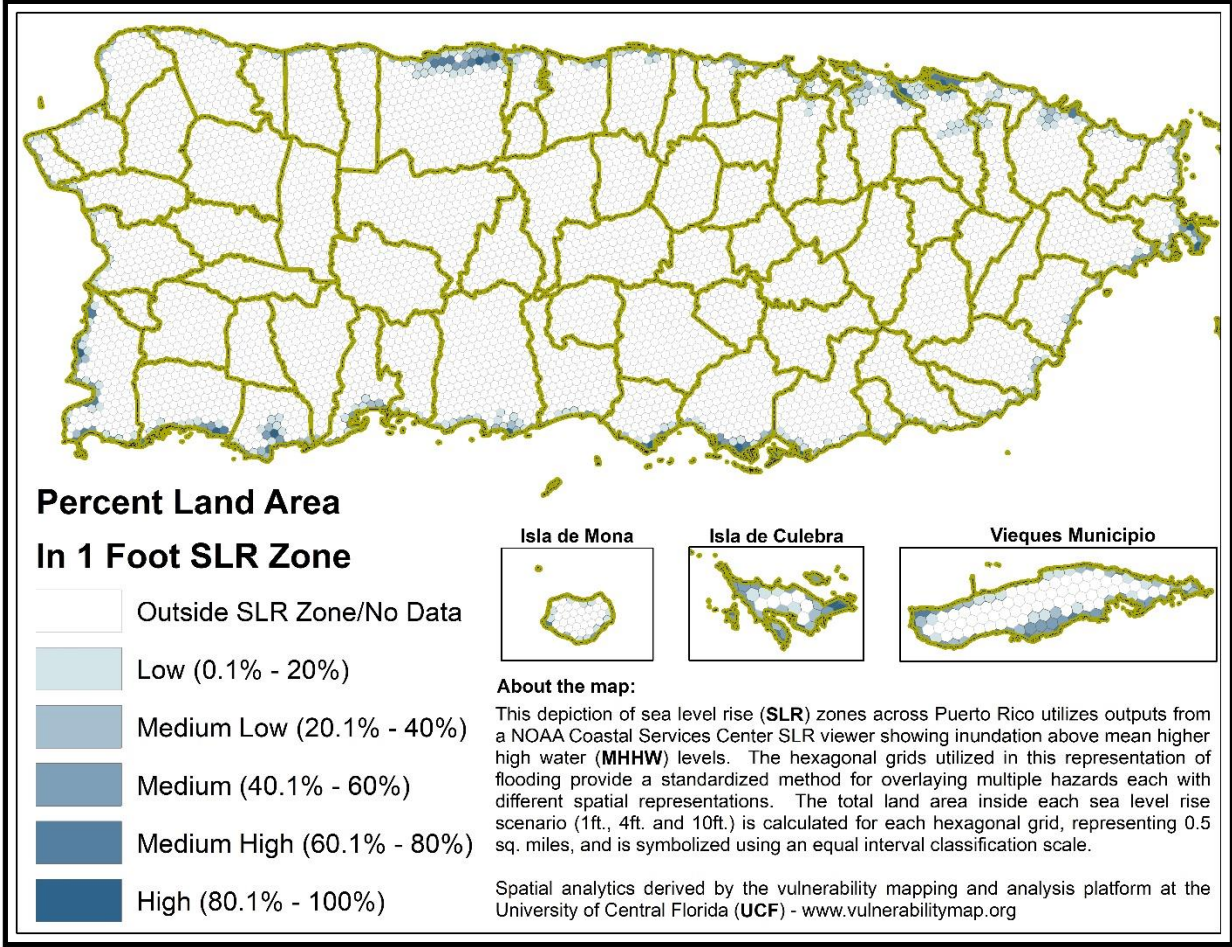

Figure 39: Sea Level Rise (1 foot) Hazard Areas

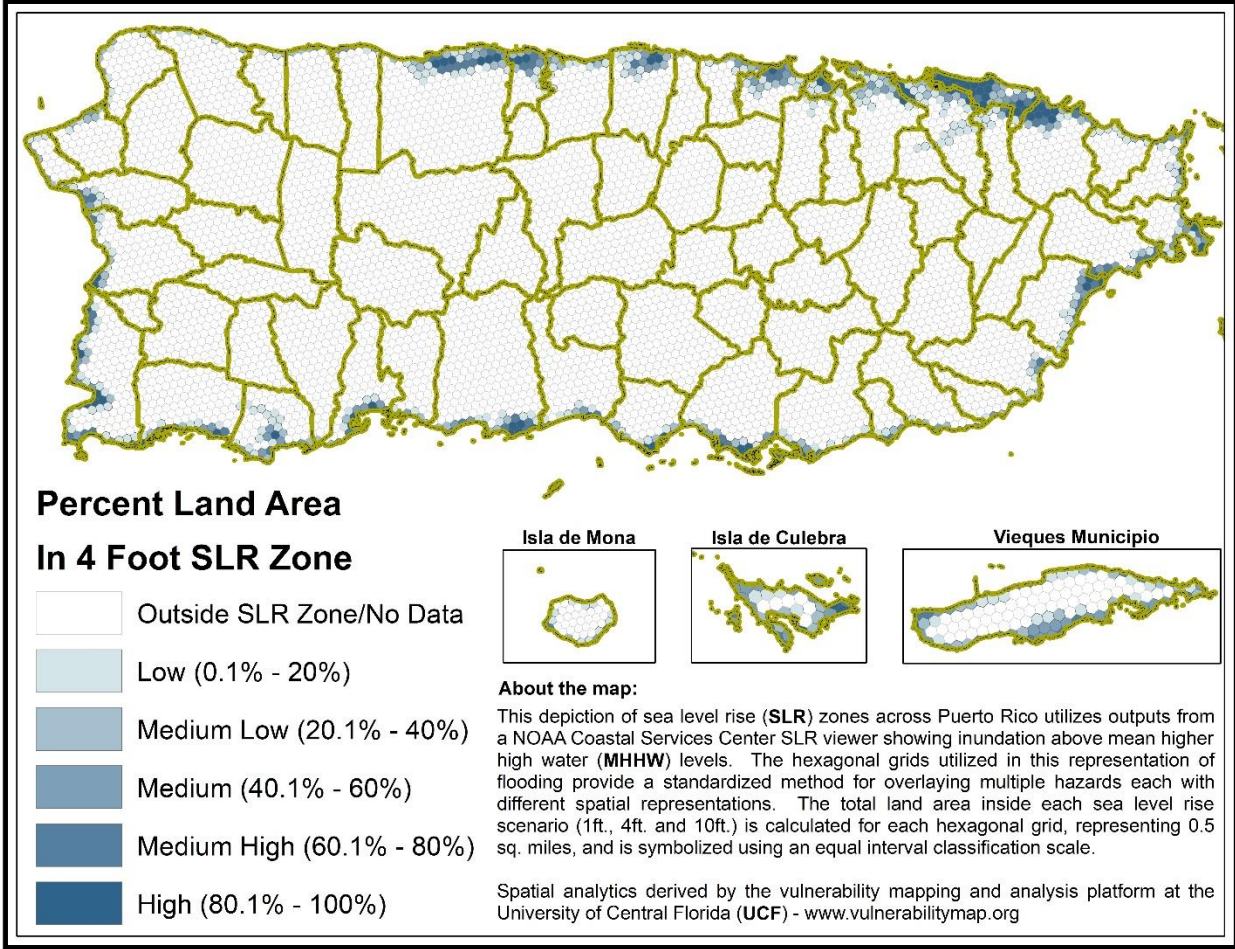

Figure 40: Sea Level Rise (4 feet) Hazard Areas

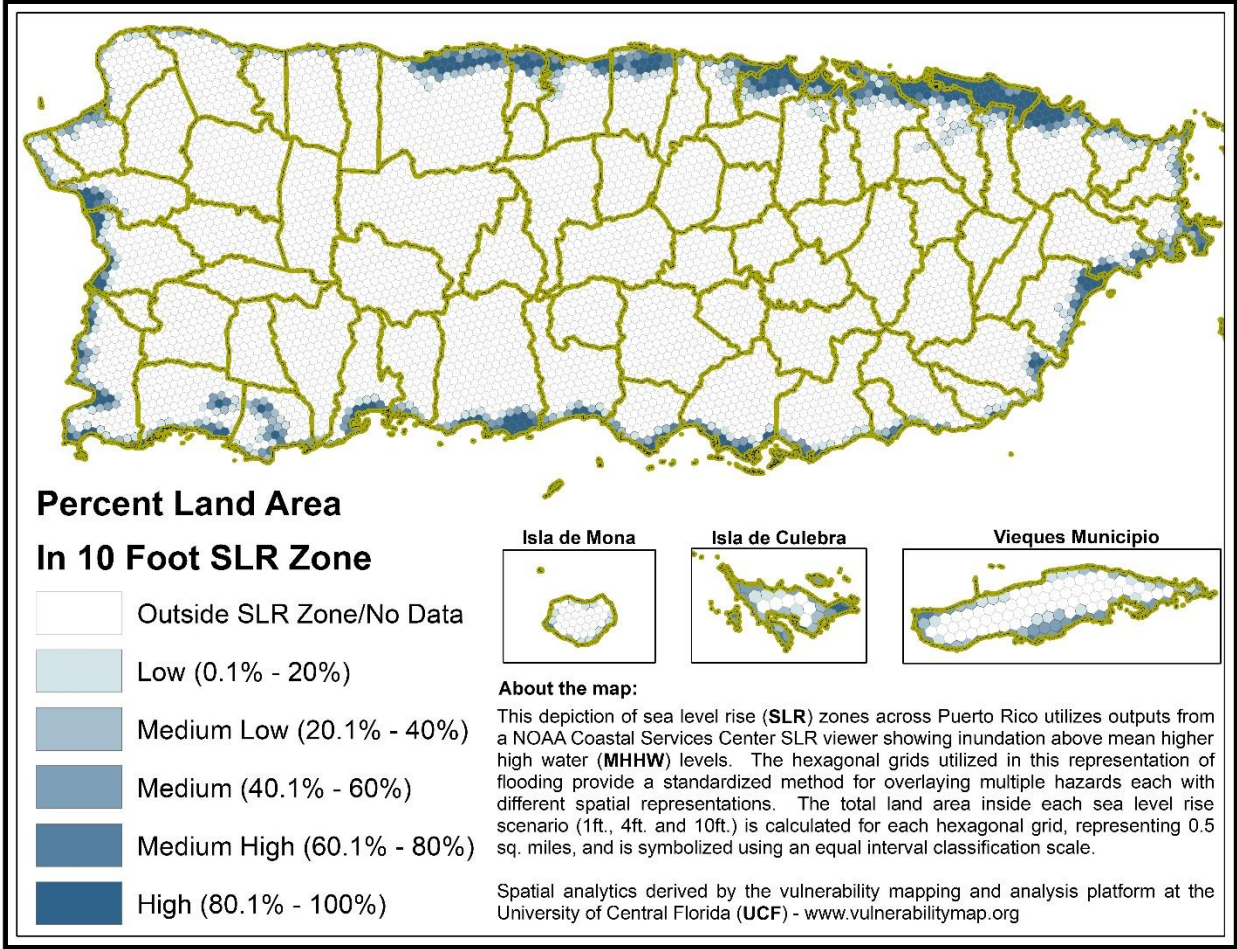

Figure 41: Sea Level Rise (10 feet) Hazard Areas



RISK ANALYSIS

RISK ANALYSIS BASED ON COMMUNITY LIFELINES

Community Lifelines are defined by FEMA as functions that enable the continuous operation of critical government and business functions and are essential to human health and safety or economic security. Lifelines are the integrated network of assets, sectors, services, and capabilities that are used day-to-day to support the recurring needs of the community. Lifelines also represent an organizing principal for resource allocation and prioritization during and after a disaster. FEMA identifies seven (7) lifelines as the following:

1. Safety and Security;
2. Food, Water and Shelter;
3. Health and Medical;
4. Energy;
5. Communications;
6. Transportation;
7. Hazardous Materials.

Within each of the seven (7) lifelines, there exist sectors and subsectors. The key sectors of each lifeline are shown in the FEMA lifeline graphic below.



Figure 42. FEMA Community Lifelines and Sectors. Critical Lifelines and Sectors are depicted by darker icons.

Early in the planning process, ninety (90) open-source GIS data layers identifying the geolocation and key metadata for infrastructure assets were mapped for all seven (7) lifelines. These data layers were loaded into PRDOH GIS tools for increased planning capacity. Geospatial information for the key sectors within four (4) critical lifelines has been compiled and made accessible to communities and citizens of Puerto Rico in the *PR Critical Lifeline - Regional Dashboard* – which is a publicly available dashboard tool (shown below). The dashboard will remain available on the CDBG-MIT website in English and Spanish at <https://cdbg-dr.pr.gov/en/cdbg-mit/> and <https://cdbg-dr.pr.gov/cdbg-mit/>.

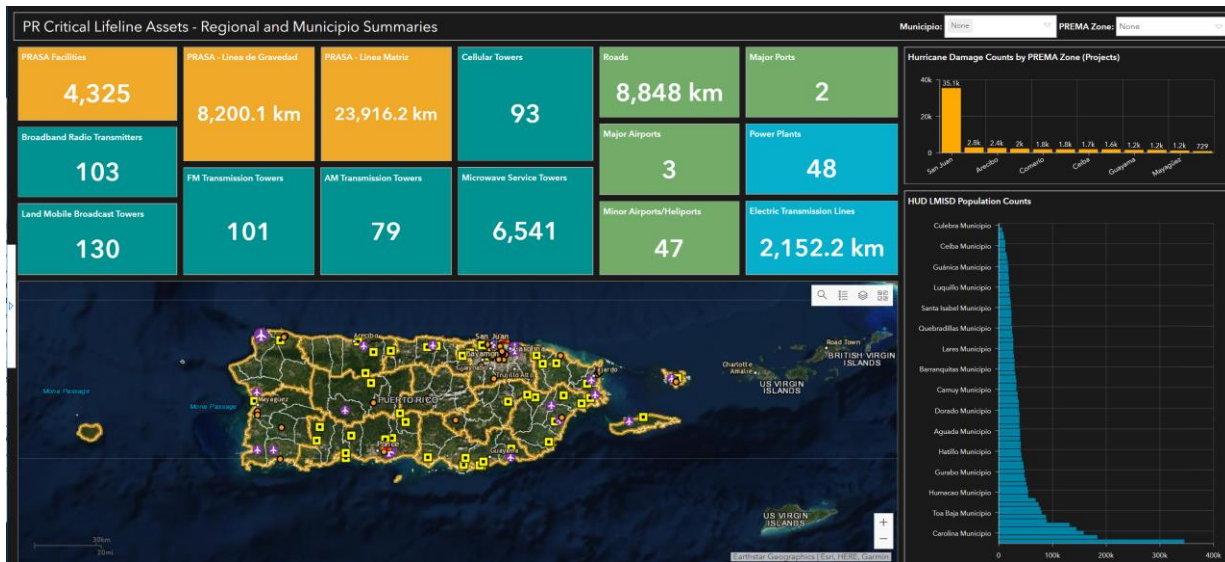

Figure 43. Image of Regional Dashboard depicting geolocation of critical lifeline infrastructure.

ANALYSIS OF VULNERABILITY

Understanding which populations and what assets are likely to be impacted by hazard events is critical for developing sound mitigation planning activities and projects. Here, vulnerability is defined by combining three (3) different indicators:

1. Critical lifeline infrastructure assets provide a representation of what is at risk;
2. Socially vulnerable areas provide an idea of who has a lower capacity to absorb shocks and stresses; and
3. Total population supports a utilitarian approach to serving the greatest number of people.

Combining these three (3) vulnerability indicators into a single measure, enables an accounting of all three (3) characteristics in an empirical way. The vulnerability was determined by developing a GIS inventory of critical infrastructure assets,⁸² population,⁸³ and socially vulnerable population.

Lifeline infrastructure assets considered critical lifeline sectors include facilities for transportation, communication, water and wastewaters, and power. These facilities are most critical because all other infrastructure lifelines depend on them for stability.⁸⁴ Socially vulnerable populations were derived from the Social Vulnerability Index (**SoVI**) first developed by Cutter (2003)⁸⁵ and later refined by scholars at the University of Central Florida⁸⁶. Understanding where populations reside who have a reduced ability to prepare for, respond to, and recover from disaster events can help decision makers distribute scarce resources before, during, or after disasters. The population density was derived from the HUD low- and moderate-income summary data (**LMISD**) at the block group level. Each of the three (3) components of vulnerability used here are summarized in the sections that follow.

1 – Critical Lifeline Infrastructure

Lifeline Infrastructure assets considered for the analysis include those lifelines sectors that have been determined the most critical to the stability and resilience of Puerto Rico. Critical Lifeline infrastructure assets across the Island were therefore assessed using the four (4) categories of interdependent lifeline assets in the lifelines of Energy, Communications, Transportation, and Food, Water and Shelter⁸⁷ with the understanding that:

⁸² United States. FEMA. *Community Lifelines*. Accessed at: <https://www.fema.gov/lifelines>

⁸³ Population has been calculated utilizing FY 2020 ACS 5-Year 2011-2015 Low- and Moderate-Income Summary Data Block Group data for Puerto Rico and Census TIGER/Line Shapefiles.

⁸⁴ See Lifeline Interdependency section for more information.

⁸⁵ Cutter, Susan L., et al. *Social Vulnerability to Environmental Hazards*. Social Science Quarterly. May 2014. Accessed at: <https://onlinelibrary.wiley.com/doi/abs/10.1111/1540-6237.8402002>

⁸⁶ <https://www.vulnerabilitymap.org/>

⁸⁷ See Lifeline Interdependencies section of this draft for more information.

- Lifelines enable the continuous operation of critical government and business functions and are essential to human health and safety or economic security.
- Lifelines are the most fundamental services in the community that, when stabilized, enable all other aspects of society to function.
- FEMA has developed a construct for an objectives-based response that prioritizes the rapid stabilization of community lifelines after a disaster.
- The integrated network of assets, services, and capabilities that provide lifeline services are used day-to-day to support the recurring needs of the community and enable all other aspects of society to function.
- When disrupted, decisive intervention (e.g., rapid re-establishment or employment of contingency response solutions) is required to stabilize the incident.

Critical lifeline infrastructure considered is shown in the table below with a hyperlink to the public data sets utilized for the analysis.

Critical Lifeline Infrastructure Included in Puerto Rico's Hazard Risk Assessment			
Critical Lifeline Infrastructure Asset	Data Source	URL	Date Accessed
Water/Wastewater Lines	PRASA	(no public link available)	2/25/2020
Water/Wastewater Facilities	PRASA	(no public link available)	2/25/2020
Power Plants	Homeland Infrastructure Foundation-Level Data (HIFLD)	https://hifld-geoplatform.opendata.arcgis.com/	4/16/2020
Electric Power Transmission Lines	Homeland Infrastructure Foundation-Level Data (HIFLD)	https://hifld-geoplatform.opendata.arcgis.com/	4/16/2020
PR Roads	United State Census Bureau	https://www.census.gov/cgi-bin/geo/shapefiles/index.php	4/16/2020
Major Ports	Homeland Infrastructure Foundation-Level Data (HIFLD)	https://hifld-geoplatform.opendata.arcgis.com/	4/19/2020
Ports	Homeland Infrastructure Foundation-Level Data (HIFLD)	https://hifld-geoplatform.opendata.arcgis.com/	4/19/2020
Airports	Homeland Infrastructure Foundation-Level Data (HIFLD)	https://hifld-geoplatform.opendata.arcgis.com/	4/19/2020
Broadband Radio and Educational Broadband Radio	Homeland Infrastructure Foundation-Level Data (HIFLD)	https://hifld-geoplatform.opendata.arcgis.com/	4/22/2020

Critical Lifeline Infrastructure Included in Puerto Rico’s Hazard Risk Assessment			
Critical Lifeline Infrastructure Asset	Data Source	URL	Date Accessed
FM Radio Towers	Homeland Infrastructure Foundation-Level Data (HIFLD)	https://hifld-geoplatform.opendata.arcgis.com/	4/22/2020
Land Mobile Radio Stations	Homeland Infrastructure Foundation-Level Data (HIFLD)	https://hifld-geoplatform.opendata.arcgis.com/	4/22/2020
AM Radio Transmitters	Homeland Infrastructure Foundation-Level Data (HIFLD)	https://hifld-geoplatform.opendata.arcgis.com/	4/22/2020
Cellular Radio Towers	Homeland Infrastructure Foundation-Level Data (HIFLD)	https://hifld-geoplatform.opendata.arcgis.com/	4/22/2020
Microwave Radio Transmitters	Homeland Infrastructure Foundation-Level Data (HIFLD)	https://hifld-geoplatform.opendata.arcgis.com/	4/22/2020

Critical Lifeline Infrastructure Density

Critical lifeline infrastructure locations are captured and mapped using either point features (individual locations) or line features (sets of point features) depending on the infrastructure asset. For example, electric generation facilities would be represented by a point, while electrical transmission lines would be represented as line features inside a GIS system. For this assessment, line feature classes representing critical infrastructure were converted to point feature classes using the ESRI ArcGIS Pro Generate Points Along Lines tool generating a point at each endpoint and every 200 meters along the line feature. Critical infrastructure point data and point data generated from the line features were then merged to create one (1) complete point feature representation of critical infrastructure. This point data was then geo-processed with the ESRI ArcGIS Pro Summarize Within tool to generate a count of points within each 0.5-square-mile hex grid. Critical lifeline infrastructure counts were then classified using an equal interval classifications scheme and mapped using the same output hex grid as the hazard threat maps (see Figure 44).

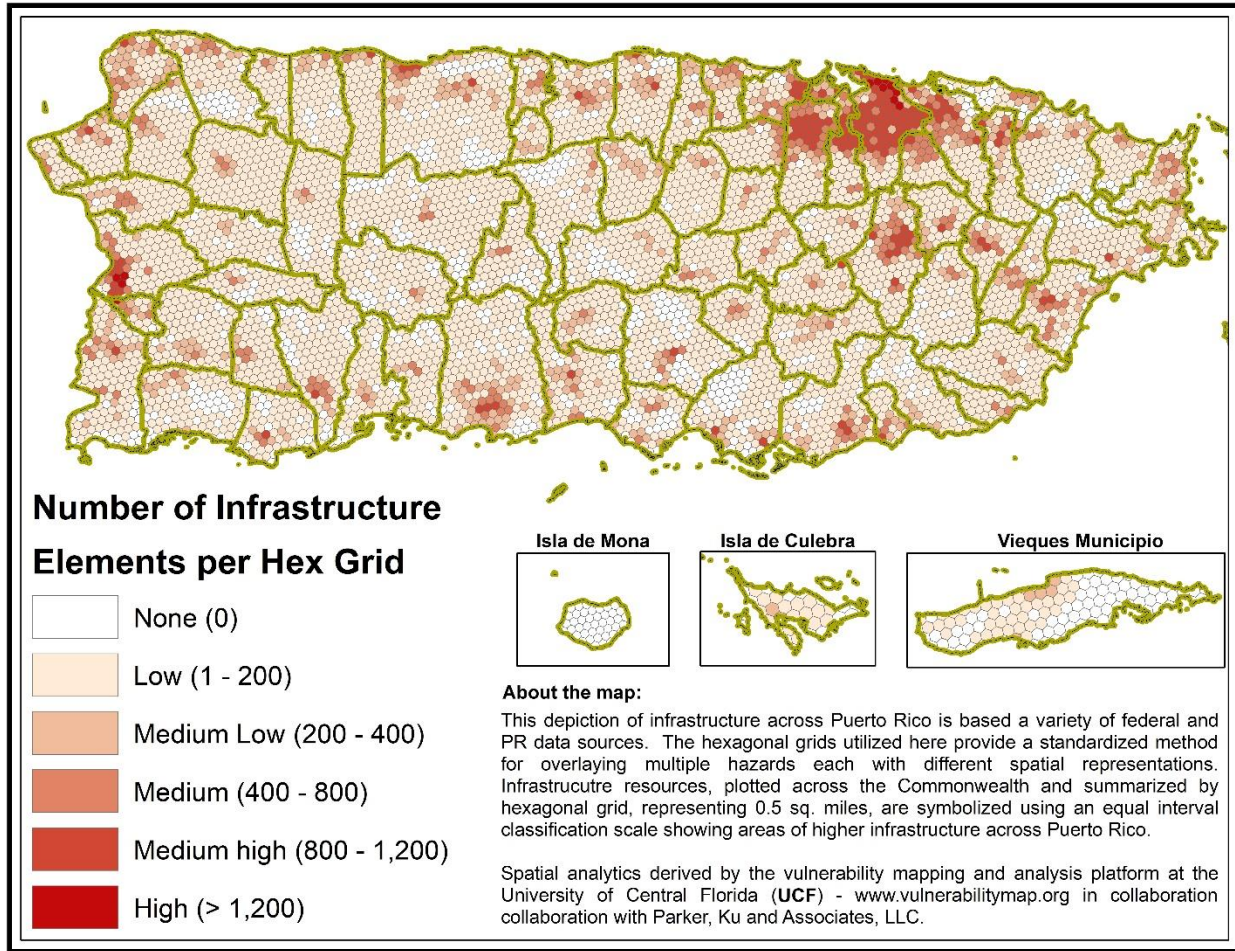

Figure 44: Puerto Rico's Critical Infrastructure Elements gathered using FEMA's lifeline guidance.

2 – Social Vulnerability

Social vulnerability describes an area's capacity to prepare for, respond to, and rebound from disaster events⁸⁸, and has a long conceptual and theoretical history in social and disaster science fields.⁸⁹ Socially vulnerable populations have fewer resources to aid in preparation for disasters, often bear the brunt of disaster impacts, and take longer to bounce back from disaster events. Empirical measures of social vulnerability enable decision makers and emergency managers to understand where vulnerable populations

⁸⁸ Cutter, Susan L., Emrich, Christopher T. *Moral Hazard, Social Catastrophe: The Changing Face of Vulnerability along the Hurricane Coasts*. The ANNALS of the American Academy of Political and Social Science. March 1, 2006. Accessed at: <https://journals.sagepub.com/doi/10.1177/0002716205285515>

⁸⁹ Birkmann, Jörn. *Measuring Vulnerability to Natural Hazards: Towards Disaster Resilient Societies Second Edition*. United National University Press. December 2013.

reside and how that vulnerability manifests across a landscape. The twenty-nine (29) criteria utilized for this analysis are described in the table below.⁹⁰

Social Vulnerability Index Factors		
Variable	Description	Pillar
1	Percent Civilian Unemployment	Employment Structure
2	Percent Employment in Extractive Industries	Employment Structure
3	Percent Employment in Service Industry	Employment Structure
4	Percent Female Participation in Labor Force	Employment Structure
5	Percent Renters	Housing
6	Percent Mobile Homes	Housing
7	Percent Unoccupied Housing Units	Housing
8	Percent Population under 5 years or 65 and over*	Population structure
9	Percent of Children Living in 2-parent families	Population structure
10	Median Age	Population structure
11	Percent Female*	Population structure
12	Percent Female Headed Households*	Population structure
13	People per Unit	Population structure
14	Percent Asian*	Race/Ethnicity
15	Percent Black*	Race/Ethnicity
16	Percent Hispanic*	Race/Ethnicity
17	Percent Native American*	Race/Ethnicity
18	Percent Poverty	Socioeconomic Status
19	Percent Households Earning over \$200,000 annually	Socioeconomic Status
20	Per Capita Income	Socioeconomic Status
21	Percent with Less than 12 th Grade Education	Socioeconomic Status
22	Median Housing Value	Socioeconomic Status
23	Median Gross Rent	Socioeconomic Status

⁹⁰ Additional information about SoVI criteria can be found at www.vulnerabilitymap.org

Social Vulnerability Index Factors		
Variable	Description	Pillar
24	Percent of households spending more than 40% of their income on rent or mortgage	Socioeconomic Status
25	Percent Households Receiving Social Security Benefits*	Special Needs
26	Percent Speaking English as a Second Language with Limited English Proficiency	Special Needs
27	Nursing Home Residents Per Capita	Special Needs
28	Percent of population without health insurance	Special Needs
29	Percent of Housing Units with No Car	Special Needs

*** Indicates a characteristic tied to a protected class under The Civil Rights Act of 1991 (Pub. L. 102-166).⁹¹**

These indicators of social vulnerability were used to create a SoVI for Puerto Rico. SoVI scores were categorized from (0 – no data to 5 – high social vulnerability) using a standard deviation classification scheme (see Figure 45).

⁹¹ In addition to considering protected class individuals in the SoVI analysis, PRDOH will also consider during implementation how assistance impacts beneficiaries that are classified as a protected class and shall consider HUD resources on racially and ethnically concentrated areas of poverty as published here: https://hudgis-hud.opendata.arcgis.com/datasets/56de4edea8264fe5a344da9811ef5d6e_0?geometry=-68.905%2C17.630%2C-64.845%2C18.544

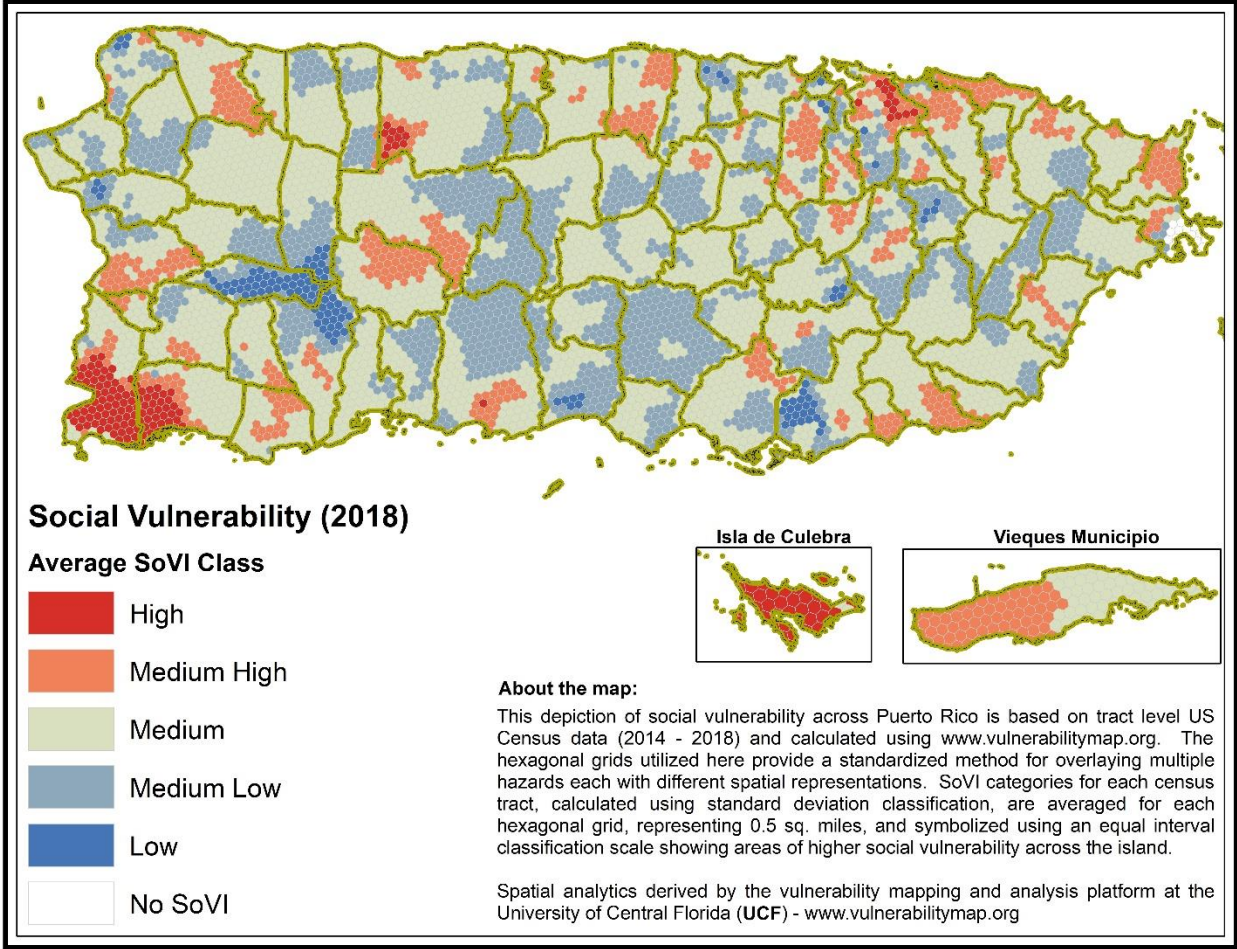

Figure 45: Puerto Rico's Social Vulnerability Index⁹²

⁹² Created from www.vulnerabilitymap.org/

3 – Population Density

The map in Figure 46 is based on the population data collected from the American Community Survey products developed for HUD's LMISD block group dataset at the block group level.⁹³ This population data was geo-processed with the ESRI ArcGIS Pro Create Random Points tool to randomly distribute the population (Low-Moderate Universe). Similar to critical infrastructure, this population data was geo-processed with the ESRI ArcGIS Pro-Summarize Within tool, to generate a count of points within each 0.5-square-mile hex grid. The population per hex grid was classified on a quasi-exponential classification scale, showing areas with higher populations across Puerto Rico (see Figure 46).

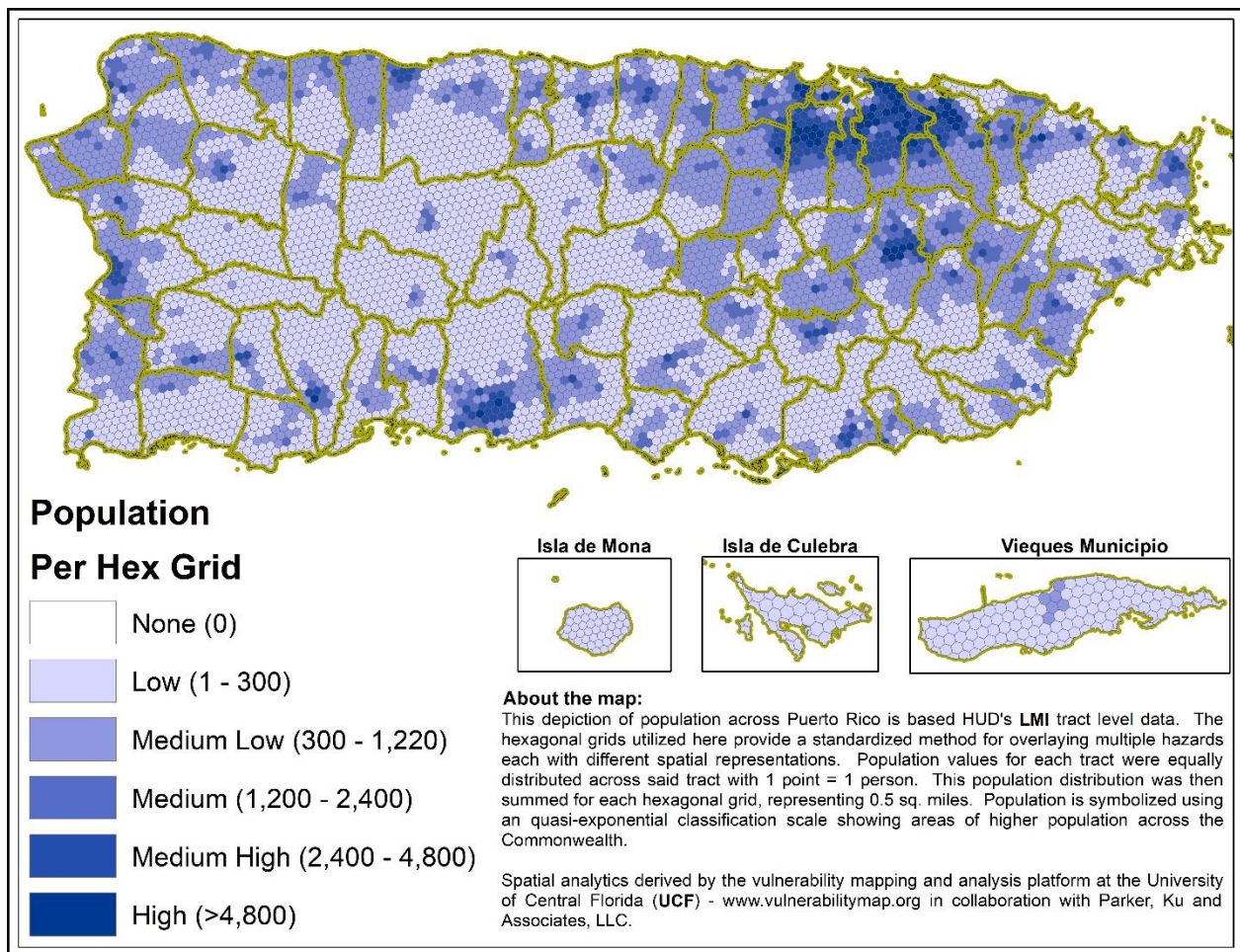

Figure 46: Puerto Rico's Population Distribution

⁹³ United States. HUD. LMISD- All Block Groups, Based on 2011-2015 ACS. Accessed at: <https://www.hudexchange.info/programs/acs-low-mod-summary-data/acs-low-mod-summary-data-block-groups-places/>

Hazard Vulnerability Composite Analysis

Each vulnerability variable (Critical Infrastructure Density, Social Vulnerability, and Population Density) was classified from zero (0) to five (5). The variables were then summed and divided by three (3) to develop a composite vulnerability score from zero (0) to five (5) (see Vulnerability Calculation Equation 2 and Figure 47).

Equation 2: Vulnerability Calculation

$$VUL = \frac{(SoVI) + (INF) + (POP)}{3}$$

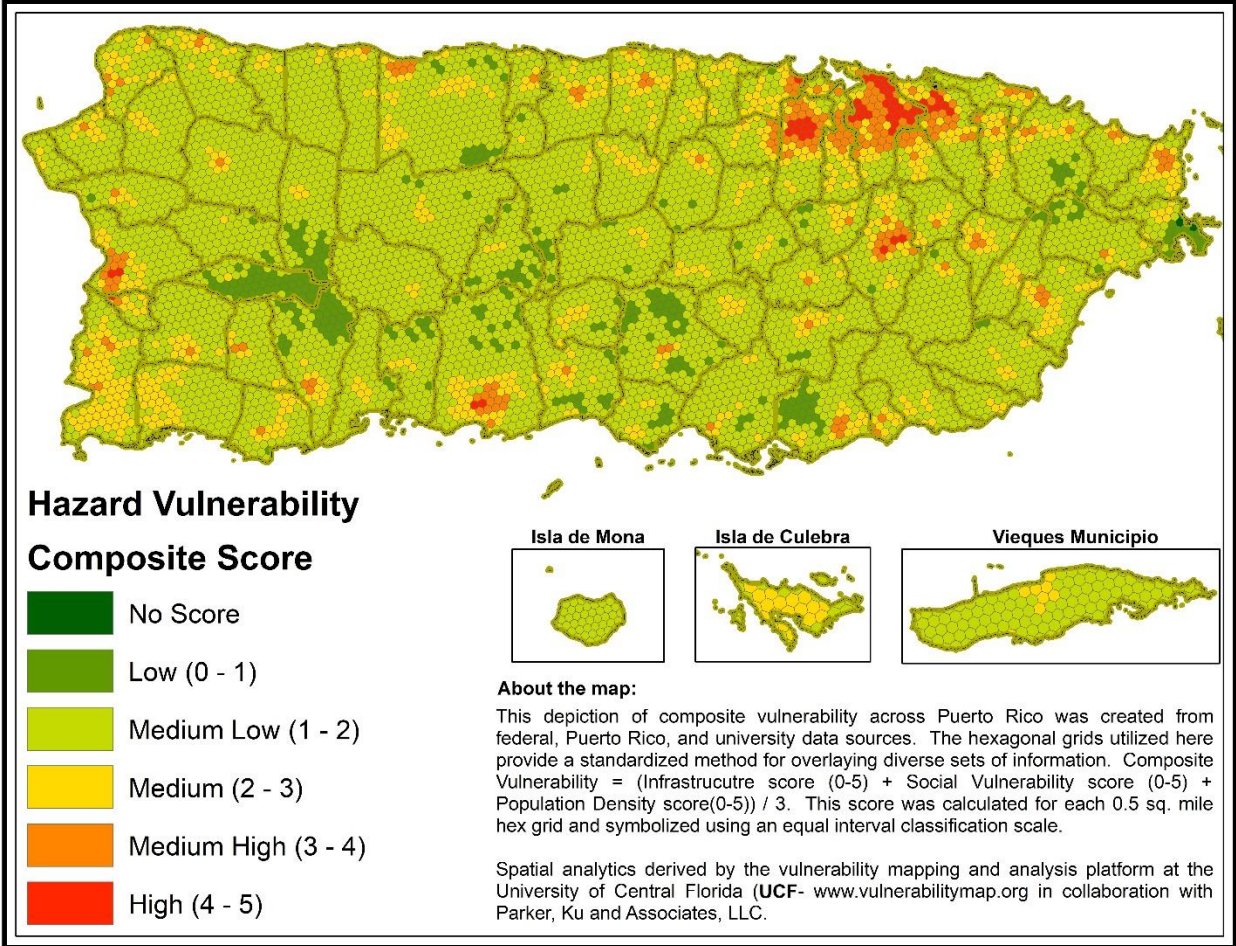

Figure 47: Puerto Rico's Composite Hazard Vulnerability

SEVERITY OF CONSEQUENCES

Each single hazard event and event type (flooding, hurricane, etc.) has a different severity of consequence. Creating a universal understanding of hazard risk for Puerto Rico required a robust accounting of consequences from historical losses as well as the ability to project future scenarios. To assess the risk, this report had to address possible climate sensitivities, current high priority hazards, and those likely to cause continued losses if not mitigated. Consequently, this assessment calculates Severity of Consequences (see Severity of Consequence Calculation Equation 3) using equal parts Historical Consequence, Climate Sensitivity, a measure of probability versus consequence, and a measure of future impacts (or high priority hazards for Puerto Rico) derived from the Government of Puerto Rico's current Hazard Mitigation Plan.⁹⁴

Equation 3: Severity of Consequences Calculation

$$CON_{HAZ_n} = (HISTORIC\ CONSEQUENCE) + (CLIMATE\ SENSITIVE) \\ + (PROBABILITY\ CONSEQUENCE) + (FUTURE\ CONSEQUENCE)$$

HAZ= Flood, Earthquake, Landslide, Category-1 Storm Surge, Category-2 Storm Surge, Category-3 Storm Surge, Category-4 Storm Surge, Category-5 Storm Surge, Severe Storm, Tsunami, Drought, Wind, Fog, Hail, High Temperature, Lightning, Tornado, Wildfire, Sea Level Rise 1-foot, Sea Level Rise 4-foot, Sea Level Rise 10-foot, Liquefaction, Human Hazard, Hurricane Force Wind;

Historic Consequence

Hazard consequence is the sum of historical frequency, economic impacts, fatalities, and injuries from past disaster events.

Equation 4: Historical Consequence Calculation

$$HAZCON_{HAZ_n} = \text{Historical Frequency Score} + \text{Historical Economic Impacts Score} \\ + \text{Historical Fatality Score} + \text{Historical Injury Score}$$

Where:

Historical Frequency Score - a Min/Max standardized zero to one (0-1) indicator of recorded⁹⁵ frequency of occurrence for past loss causing Hazard (HAZ) events.

⁹⁴ 2016 Puerto Rico Hazard Mitigation Plan. Accessed under file name "Puerto Rico Plan de Mitigación-Aprobado 02/08/2016" at the following website location: <https://recovery.pr/en/document-library>

⁹⁵ United States. NOAA. Storm Events Database. Accessed at: <https://www.ncdc.noaa.gov/stormevents/>

Historical Economic Impacts Score - a Min/Max standardized zero to one (0-1) indicator of recorded damages from past loss causing Hazard (*HAZ*) events.

Historical Fatality Score - a Min/Max standardized zero to one (0-1) indicator of recorded fatalities from past loss causing Hazard (*HAZ*) events.

Historical Injury Score (see table below) - a Min/Max standardized zero to one (0-1) indicator of recorded injuries from past loss causing Hazard (*HAZ*) events.

Historical Consequence Scores by Hazard					
Hazard	Historical Frequency Score (0-1)	Historical Economic Impact Score (0-1)	Historical Fatality Score (0-1)	Historical Injury Score (0-1)	Sum of Historical Scores (0-4)
Flood	0.251166	1	1	0.04651	2.29768
Coastal Flood and SLR	0.011552	0.00028	0.31429	0.19767	0.52379
Hurricane (Surge and Wind)	0.014625	0.17497	0.05714	0.01163	0.25836
Earthquake and Liquefaction	0.001378	0.14933	0	0	0.1507
Landslide	0.036032	0.00031	0.04286	0.04651	0.12571
Drought	0.002437	0.00033	0	0	0.00276
Tsunami	0	0	0	0	0
Human Hazards	0.045994	0.00298	0.31429	0.5	0.86326
Wildfire	0.004663	0.00055	0	0	0.00521
Severe Storm	0.102162	0.00134	0.18571	0.25581	0.54503
Fog	0.5	0	0.02857	0	0.52857
Lightning	0.002967	2.66E-05	0.08571	0.06977	0.15848
Tornado	0.014413	8.72E-05	0	0	0.0145
Wind	0.004133	2.26E-05	0	0.02326	0.02741
Hail	0.006571	2.71E-05	0	0.01163	0.01823
Heat	0.008902	0	0	0	0.0089

HISTORICAL CONSEQUENCE SCORES BY HAZARD

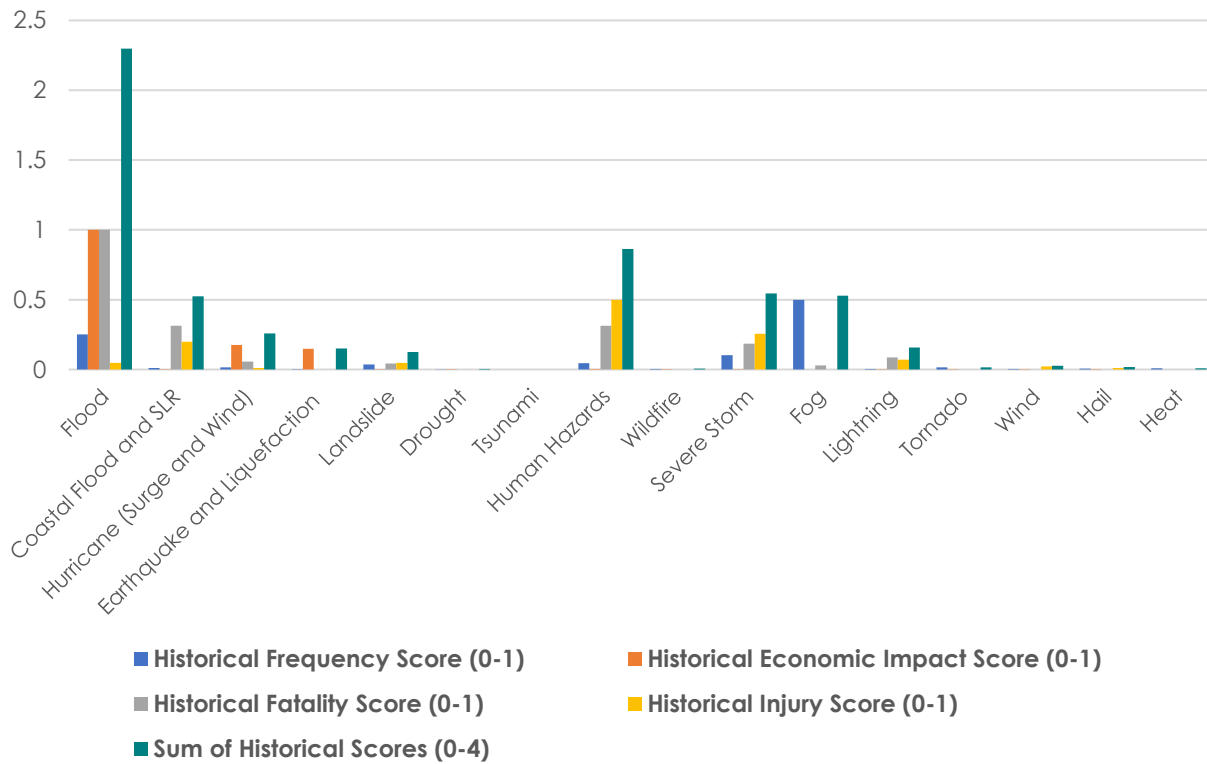

Climate Sensitivity

Each hazard was classified zero or one (0 or 1) on its climate sensitivity, or its connection to current and future weather. If a hazard's root cause is meteorological (floods, hurricanes, heat, hail, etc.), it is climate sensitive and scored with a one (1). If a hazard is geophysical (earthquake, tsunami, etc.), it is not climate sensitive and is scored with a zero (0).

Probability/Consequence

Generally, hazards fall into two (2) specific types in terms of probability and consequence. Low probability/high consequence disasters (earthquake, tsunami) have a generally low frequency of occurrence with a much higher consequence when they do occur. Conversely, high probability/low consequence events occur more frequently, but cause less damage and impact on society when they do. Each hazard event type was appraised on its probability/consequence and scored between low (.05) and high (1).

Future Consequence

Each hazard included in the assessment has either impacted Puerto Rico in the past or has the potential to cause future impacts. Future consequence scores each hazard on its potential to be an impactful hazard in the future. Future consequence scores range from low (.05) to high (1) and are derived from a review of Puerto Rico's 2016 SHMP.⁹⁶ Hazards identified as "high priority" in the plan were scored high future consequence and hazards not in the plan (heat, tornado, severe storm, etc.) were scored lower on future consequence (.05 or .1).

Resulting Severity of Consequences (SOC) score

Applying Severity of Consequences (see equation under Severity of Consequences section in pages prior) to historical consequences, climate sensitivity, probability/consequence, and future consequences result in a standardized value for the severity of consequences (**SOC**) for each hazard analyzed in this assessment. In this case, flooding hazard poses the highest risk and heat hazard poses the lowest risk across Puerto Rico (see table SOC Scores by Hazard).

Severity of Consequence Scores by Hazard								
Hazard	Sum of Historical Scores (0-4)	Climate Sensitive (0-1)	Probability / Consequence (0-1)	Future Consequence (0-1)	Composite SOC Score (0-7)	Standardized SOC Score (0-1)	Rank	Severity of Consequences Score (0 – 5)
Flood	2.298	1.000	0.500	1.000	4.798	1.000	1	5.000
Coastal Flood and SLR	0.524	1.000	0.500	1.000	3.024	0.506	2	2.529
Hurricane Storm Surge and Wind	0.258	1.000	0.750	1.000	3.008	0.501	3	2.507
Earthquake and Liquefaction	0.151	0.000	1.000	1.000	2.151	0.262	4	1.312
Landslide	0.126	1.000	0.500	0.500	2.126	0.255	5	1.277
Drought	0.003	1.000	0.500	0.500	2.003	0.221	6	1.106
Tsunami	0.000	0.000	1.000	1.000	2.000	0.220	7	1.102

⁹⁶ 2016 Puerto Rico Hazard Mitigation Plan. Accessed under file name "Puerto Rico Plan de Mitigación-Aprobado 02/08/2016" at the following website location: <https://recovery.pr/en/document-library>.

Severity of Consequence Scores by Hazard								
Hazard	Sum of Historical Scores (0-4)	Climate Sensitive (0-1)	Probability / Consequence (0-1)	Future Consequence (0-1)	Composite SOC Score (0-7)	Standardized SOC Score (0-1)	Rank	Severity of Consequences Score (0 – 5)
Human Hazards	0.863	0.000	0.500	0.500	1.863	0.182	8	0.912
Wildfire	0.005	1.000	0.250	0.500	1.755	0.152	9	0.761
Severe Storm	0.545	1.000	0.100	0.100	1.745	0.149	10	0.747
Fog	0.529	1.000	0.100	0.100	1.729	0.145	11	0.724
Lightning	0.158	1.000	0.250	0.100	1.508	0.083	12	0.417
Tornado	0.015	1.000	0.250	0.100	1.365	0.043	13	0.217
Wind	0.027	1.000	0.100	0.100	1.227	0.005	14	0.026
Hail	0.018	1.000	0.100	0.100	1.218	0.003	15	0.013
High Temperature	0.009	1.000	0.100	0.100	1.209	0.000	16	0.001

SEVERITY OF CONSEQUENCE SCORES BY HAZARD

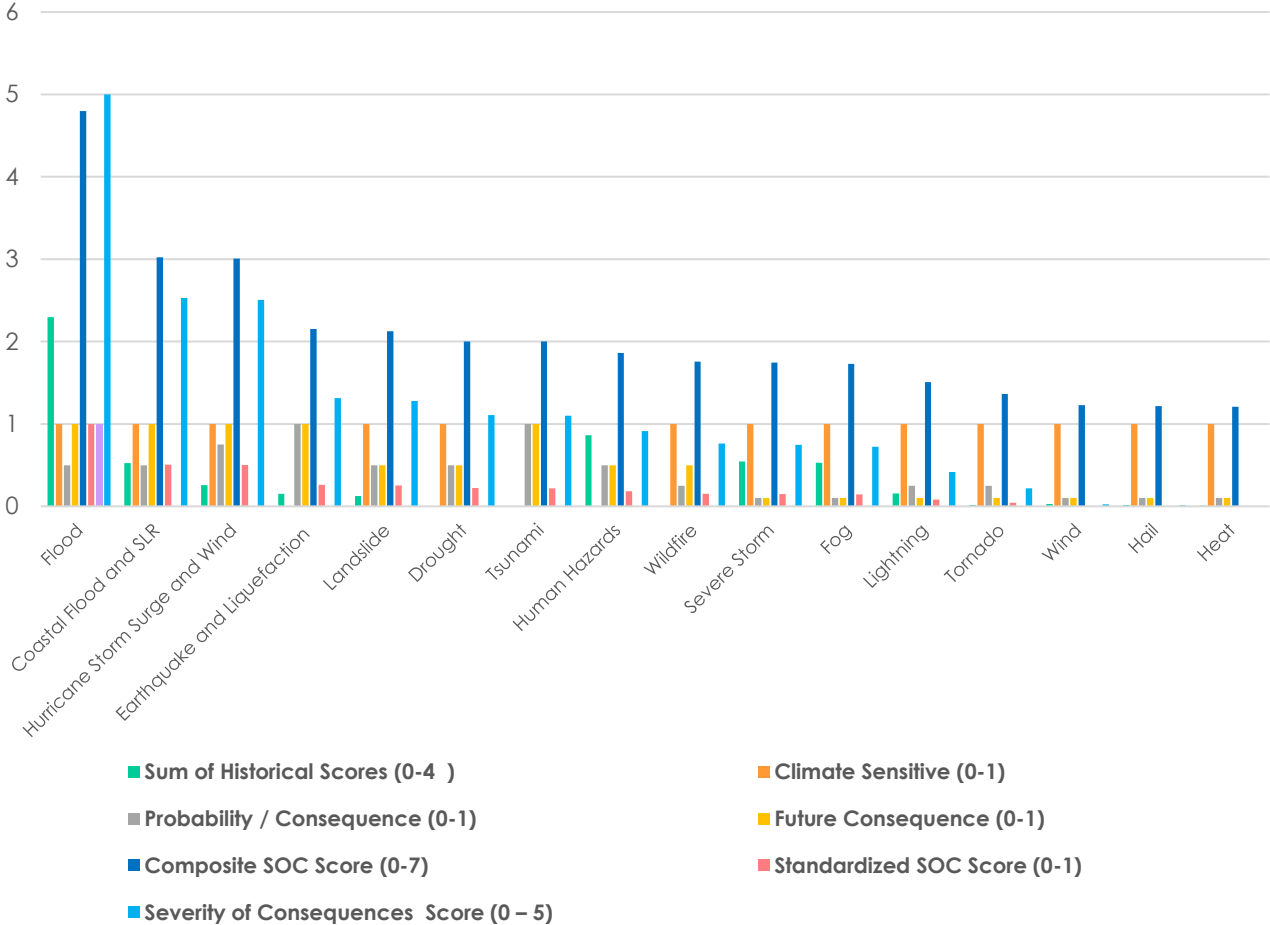

DETERMINED RISK

The risk from hazard for each 0.5-square-mile hex grid was derived from the product of Vulnerability, Hazard, and Severity of Consequence (see Equation 5: Hazard Risk Calculation).

Equation 5: Hazard Risk Calculation

$$RISK_{HAZ_n} = (VUL)(HAZ_n)(CON_{HAZ_n})$$

Risk scores for each hazard were created using this method, and the highest risk hazards (by hex grid) were mapped to identify trends in risk across Puerto Rico (See Figure 48).

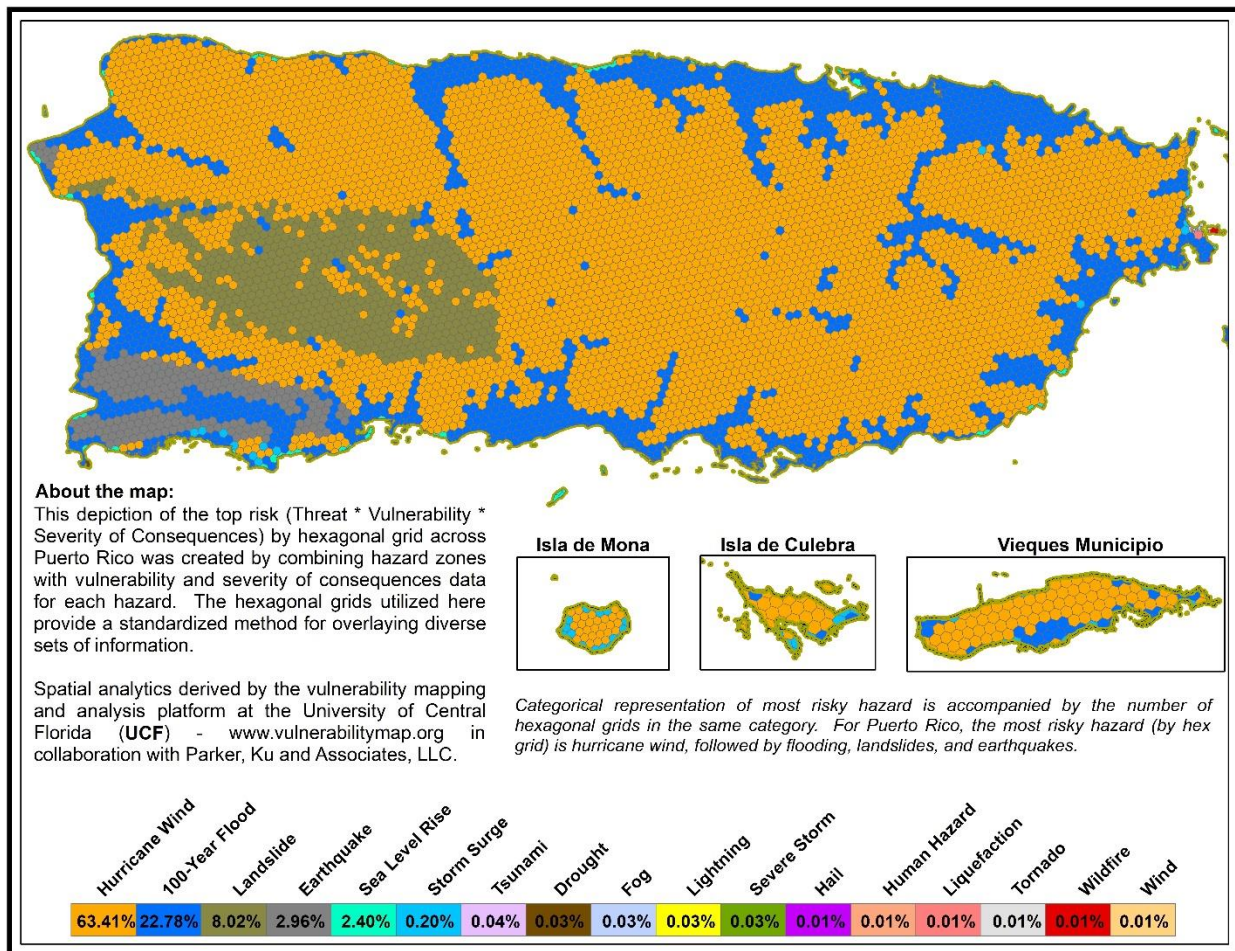

Figure 48: Puerto Rico's Highest Risk Hazards by Hexagonal Grid

Aggregate risk was determined by the sum of risk for each hazard per 0.5-square-mile hex grid (see Equation 6: Total Risk Calculation). The map on the following page shows the aggregate risk in Puerto Rico at the hex grid level.

Equation 6: Total Risk Calculation

$$SUM\ RISK = \sum_{n=1}^{24} RISK_{HAZ_n}$$

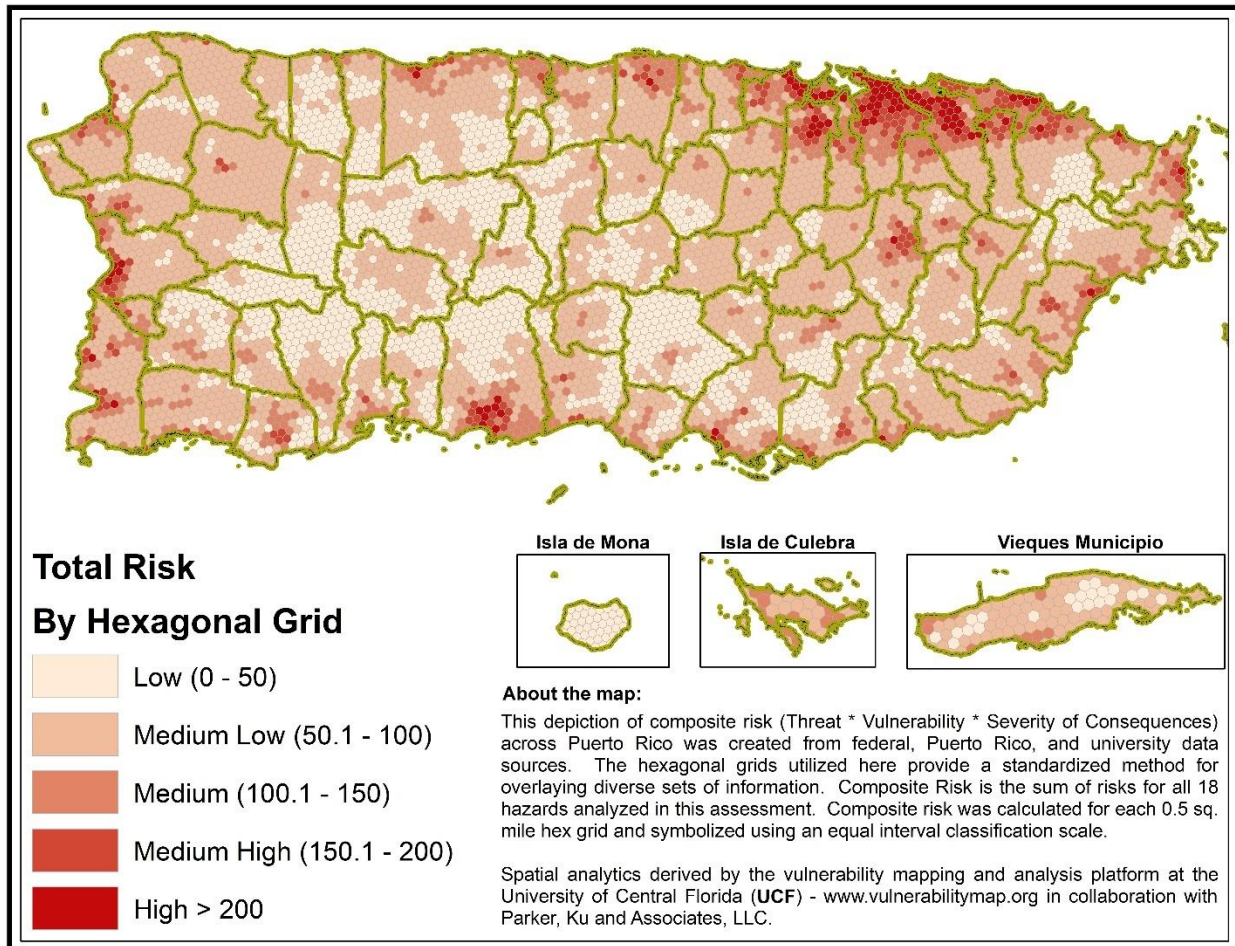

Figure 49: Puerto Rico's Aggregate Risk

Hazards were ranked based on risk at the hex grid level and at the municipality level. To rank hazards based on risk at the municipality level, ESRI ArcGIS Pro was used to perform a union between GIS layers of Puerto Rico Municipalities and a hex grid with the calculated risk described above and noted in the Aggregate Hazard Risk Per Municipality Calculation equation below. The sum of total risk per hazard per municipality is then shown in the map below.

Equation 7: Aggregate Hazard Risk Per Municipality Calculation

$$AGGREGATE\ RISK\ PER\ MUNICIPIO = SUM\ RISK$$

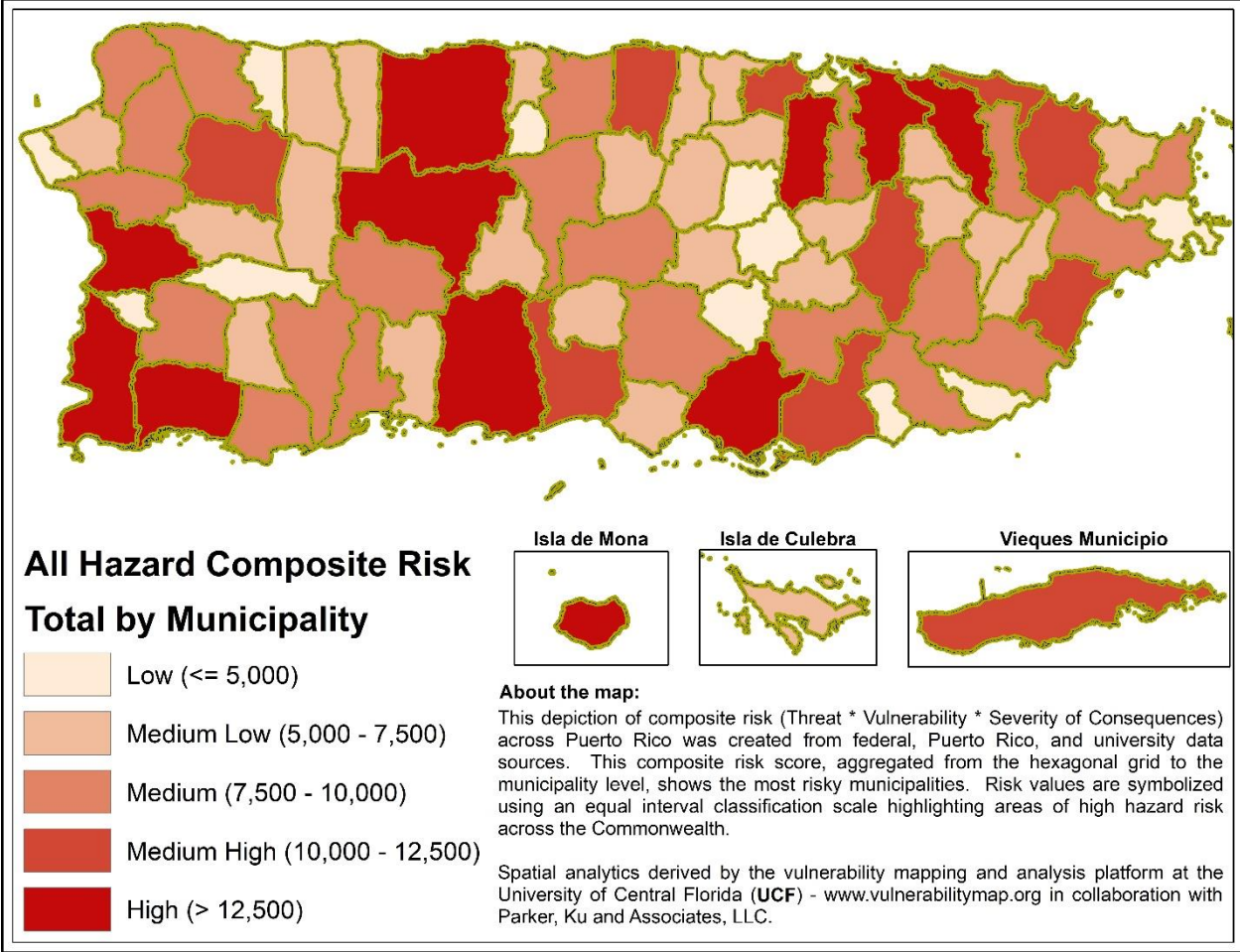

Figure 50: Puerto Rico's Total Risk by Municipality

Total risk was then normalized based on total area of each municipality to provide an area weighted perspective of risks using the Hazard Risk Per Municipality Calculation (Equation 8). Figure 51 displays the area weighted risks for each municipality across Puerto Rico.

Equation 8: Hazard Risk Per Municipality Calculation

$$RISK\ PER\ MUNICIPALITY = \frac{SUM\ RISK}{AREA\ OF\ MUNICIPALITY}$$

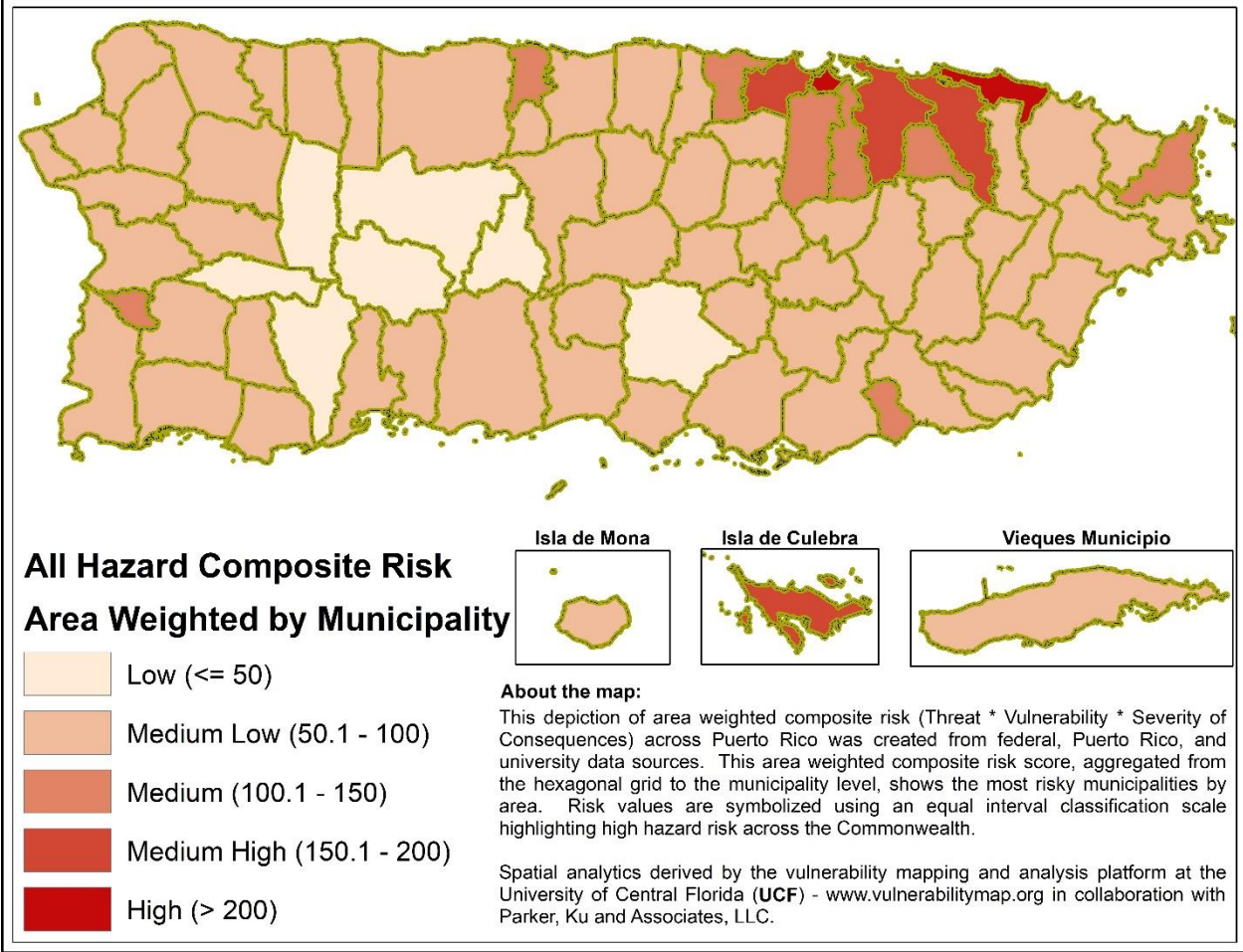

Figure 51: Puerto Rico's Area Weighted Risk by Municipality

Finally, top hazard risks per municipality were selected from the aggregated hazard risk data for each municipality. Mapping the top two (2) hazard risks provides a unique perspective into the variety of hazards impacting Puerto Rico (see map below) and the more robust list of top five (5) hazards per municipality, identifies several priority hazards for Puerto Rico in terms of overall risks (see Figure 52 and table Top 5 Hazard Risks by Municipality).

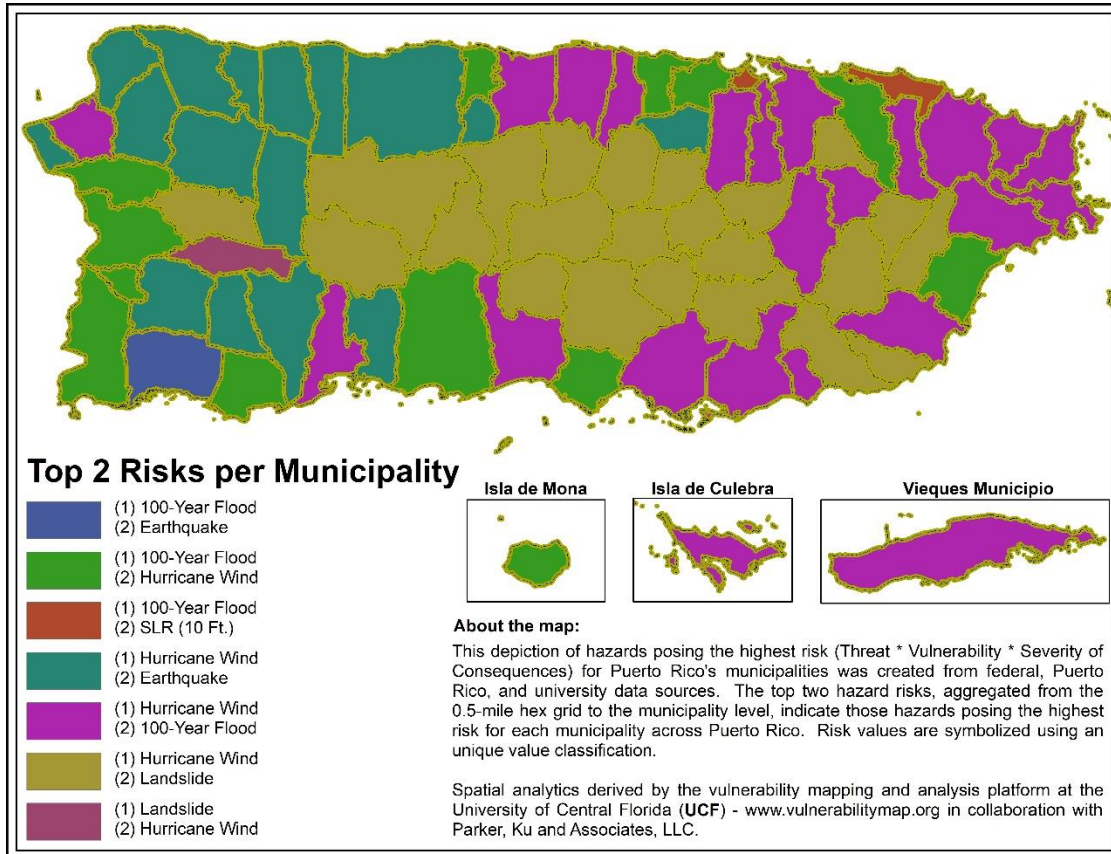

Figure 52: Puerto Rico's Top 2 Hazard Risks by Municipality

Risk Assessment Results at Municipality Level

Top 5 Hazard Risks by Municipality					
Municipality	Top Risk	2nd Highest Risk	3rd Highest Risk	4th Highest Risk	5th Highest Risk
Adjuntas	Hurricane Wind	Landslide	Earthquake	100-Year Flooding	Lightning
Aguada	Hurricane Wind	100-Year Flooding	Earthquake	Landslide	Liquefaction
Aguadilla	Hurricane Wind	Earthquake	100-Year Flooding	Landslide	Liquefaction
Aguas Buenas	Hurricane Wind	Landslide	Earthquake	Drought	Severe Storm
Aibonito	Hurricane Wind	Landslide	Drought	Earthquake	100-Year Flooding
Añasco	100-Year Flooding	Hurricane Wind	Earthquake	Landslide	Severe Storm
Arecibo	Hurricane Wind	Earthquake	100-Year Flooding	Landslide	Liquefaction
Arroyo	Hurricane Wind	100-Year Flooding	Landslide	Earthquake	Drought
Barceloneta	100-Year Flooding	Hurricane Wind	Earthquake	SLR (10 Feet)	Liquefaction
Barranquitas	Hurricane Wind	Landslide	Earthquake	Drought	Wildfire
Bayamón	Hurricane Wind	100-Year Flooding	Earthquake	Landslide	Liquefaction
Cabo Rojo	100-Year Flooding	Hurricane Wind	Earthquake	Liquefaction	SLR (10 Feet)
Caguas	Hurricane Wind	100-Year Flooding	Landslide	Earthquake	Drought
Camuy	Hurricane Wind	Earthquake	Landslide	Liquefaction	100-Year Flooding
Canóvanas	Hurricane Wind	100-Year Flooding	Landslide	Earthquake	Severe Storm
Carolina	100-Year Flooding	Hurricane Wind	Earthquake	Landslide	SLR (10 Feet)
Cataño	100-Year Flooding	SLR (10 Feet)	Hurricane Wind	Earthquake	Category 5 Storm Surge
Cayey	Hurricane Wind	Landslide	Drought	Earthquake	100-Year Flooding

Top 5 Hazard Risks by Municipality					
Municipality	Top Risk	2nd Highest Risk	3rd Highest Risk	4th Highest Risk	5th Highest Risk
Ceiba	Hurricane Wind	100-Year Flooding	Landslide	Earthquake	Fog
Ciales	Hurricane Wind	Landslide	Earthquake	Severe Storm	100-Year Flooding
Cidra	Hurricane Wind	Landslide	Drought	Earthquake	100-Year Flooding
Coamo	Hurricane Wind	Landslide	Earthquake	Drought	100-Year Flooding
Comerio	Hurricane Wind	Landslide	Drought	Earthquake	Liquefaction
Corozal	Hurricane Wind	Landslide	Earthquake	Drought	Severe Storm
Culebra	Hurricane Wind	100-Year Flooding	SLR (10 Feet)	Earthquake	Category 5 Storm Surge
Dorado	100-Year Flooding	Hurricane Wind	Earthquake	Liquefaction	SLR (10 Feet)
Fajardo	Hurricane Wind	100-Year Flooding	Earthquake	Landslide	SLR (10 Feet)
Florida	Hurricane Wind	Earthquake	Landslide	Liquefaction	Wildfire
Guánica	100-Year Flooding	Hurricane Wind	Earthquake	SLR (10 Feet)	Landslide
Guayama	Hurricane Wind	100-Year Flooding	Drought	Landslide	Earthquake
Guayanilla	Hurricane Wind	100-Year Flooding	Earthquake	Landslide	Drought
Guaynabo	Hurricane Wind	100-Year Flooding	Landslide	Earthquake	Human Hazard
Gurabo	Hurricane Wind	100-Year Flooding	Landslide	Earthquake	Drought
Hatillo	Hurricane Wind	Earthquake	Landslide	Liquefaction	100-Year Flooding
Hormigueros	100-Year Flooding	Hurricane Wind	Earthquake	Liquefaction	Landslide
Humacao	100-Year Flooding	Hurricane Wind	Landslide	Earthquake	Drought
Isabela	Hurricane Wind	Earthquake	Landslide	100-Year Flooding	Liquefaction

Top 5 Hazard Risks by Municipality					
Municipality	Top Risk	2nd Highest Risk	3rd Highest Risk	4th Highest Risk	5th Highest Risk
Jayuya	Hurricane Wind	Landslide	Earthquake	Severe Storm	Liquefaction
Juana Díaz	Hurricane Wind	100-Year Flooding	Earthquake	Landslide	Drought
Juncos	Hurricane Wind	Landslide	100-Year Flooding	Earthquake	Drought
Lajas	100-Year Flooding	Earthquake	Hurricane Wind	Landslide	Liquefaction
Lares	Hurricane Wind	Earthquake	Landslide	Lightning	Severe Storm
Las Marías	Hurricane Wind	Landslide	Earthquake	Severe Storm	Lightning
Las Piedras	Hurricane Wind	Landslide	Earthquake	Drought	Severe Storm
Loíza	100-Year Flooding	SLR (10 Feet)	Hurricane Wind	Category 5 Storm Surge	Liquefaction
Luquillo	Hurricane Wind	100-Year Flooding	Landslide	Earthquake	Liquefaction
Manatí	Hurricane Wind	100-Year Flooding	Earthquake	Landslide	Liquefaction
Maricao	Landslide	Hurricane Wind	Earthquake	Severe Storm	Lightning
Maunabo	Hurricane Wind	Landslide	100-Year Flooding	Earthquake	Drought
Mayagüez	100-Year Flooding	Hurricane Wind	Earthquake	Landslide	SLR (10 Feet)
Moca	Hurricane Wind	Earthquake	Landslide	Severe Storm	Liquefaction
Morovis	Hurricane Wind	Landslide	Earthquake	Severe Storm	Liquefaction
Naguabo	Hurricane Wind	100-Year Flooding	Landslide	Earthquake	Liquefaction
Naranjito	Hurricane Wind	Landslide	Earthquake	Drought	100-Year Flooding
Orocovis	Hurricane Wind	Landslide	Earthquake	Drought	Severe Storm
Patillas	Hurricane Wind	Landslide	100-Year Flooding	Earthquake	Drought

Top 5 Hazard Risks by Municipality					
Municipality	Top Risk	2nd Highest Risk	3rd Highest Risk	4th Highest Risk	5th Highest Risk
Peñuelas	Hurricane Wind	Earthquake	100-Year Flooding	Landslide	Drought
Ponce	100-Year Flooding	Hurricane Wind	Earthquake	Landslide	Drought
Quebradillas	Hurricane Wind	Earthquake	Landslide	100-Year Flooding	Liquefaction
Rincón	Hurricane Wind	Earthquake	Landslide	100-Year Flooding	SLR (10 Feet)
Río Grande	Hurricane Wind	100-Year Flooding	Landslide	Earthquake	SLR (10 Feet)
Sabana Grande	Hurricane Wind	Earthquake	Landslide	Wildfire	Liquefaction
Salinas	Hurricane Wind	100-Year Flooding	Drought	Earthquake	Landslide
San Germán	Hurricane Wind	Earthquake	100-Year Flooding	Landslide	Liquefaction
San Juan	Hurricane Wind	100-Year Flooding	Human Hazard	Earthquake	Landslide
San Lorenzo	Hurricane Wind	Landslide	Earthquake	Drought	Severe Storm
San Sebastián	Hurricane Wind	Earthquake	Landslide	Severe Storm	100-Year Flooding
Santa Isabel	100-Year Flooding	Hurricane Wind	Earthquake	Drought	SLR (10 Feet)
Toa Alta	Hurricane Wind	Earthquake	Landslide	100-Year Flooding	Liquefaction
Toa Baja	100-Year Flooding	Hurricane Wind	SLR (10 Feet)	Earthquake	Liquefaction
Trujillo Alto	Hurricane Wind	Landslide	Earthquake	100-Year Flooding	Drought
Utado	Hurricane Wind	Landslide	Earthquake	100-Year Flooding	Lightning
Vega Alta	Hurricane Wind	100-Year Flooding	Earthquake	Landslide	Liquefaction
Vega Baja	Hurricane Wind	100-Year Flooding	Earthquake	Landslide	Liquefaction
Vieques	Hurricane Wind	100-Year Flooding	SLR (10 Feet)	Earthquake	Category 5 Storm Surge

Top 5 Hazard Risks by Municipality					
Municipality	Top Risk	2nd Highest Risk	3rd Highest Risk	4th Highest Risk	5th Highest Risk
Villalba	Hurricane Wind	Landslide	Earthquake	100-Year Flooding	Severe Storm
Yabucoa	Hurricane Wind	100-Year Flooding	Landslide	Earthquake	Drought
Yauco	Hurricane Wind	Earthquake	Landslide	100-Year Flooding	Drought

Public Access to Determined Risk

These risk assessment results are available in the *Puerto Rico Hazards and Risk Dashboard*, a transparent web-based tool available for public use (shown in Figure 53). The tool allows citizens to view risk analysis data at the Island-wide, municipal, and 0.5-square-mile hex grid level. The dashboard will remain available on the CDBG-MIT website in English at <https://cdbg-dr.pr.gov/en/cdbg-mit/>, and Spanish at <https://cdbg-dr.pr.gov/cdbg-mit/>.

Risk per hazard is displayed at the bottom of the dashboard as a dynamic bar chart that updates to display the risk per hazard based on the viewing extent. Specific municipalities can be selected via the drop-down menu at the top right corner of the dashboard. This will automatically adjust the viewing extent and display the total risk score for that municipality – which is the sum of all risks displayed in the bar chart at the bottom – as a score compared to the Island-wide average risk score.

Analysis results per individual 0.5-square-mile hex-grid can also be selected by zooming in to the area. By clicking on the hex grid, users can view a detailed pop up of ranked risks, and risk score for all hazards included in the risk assessment.

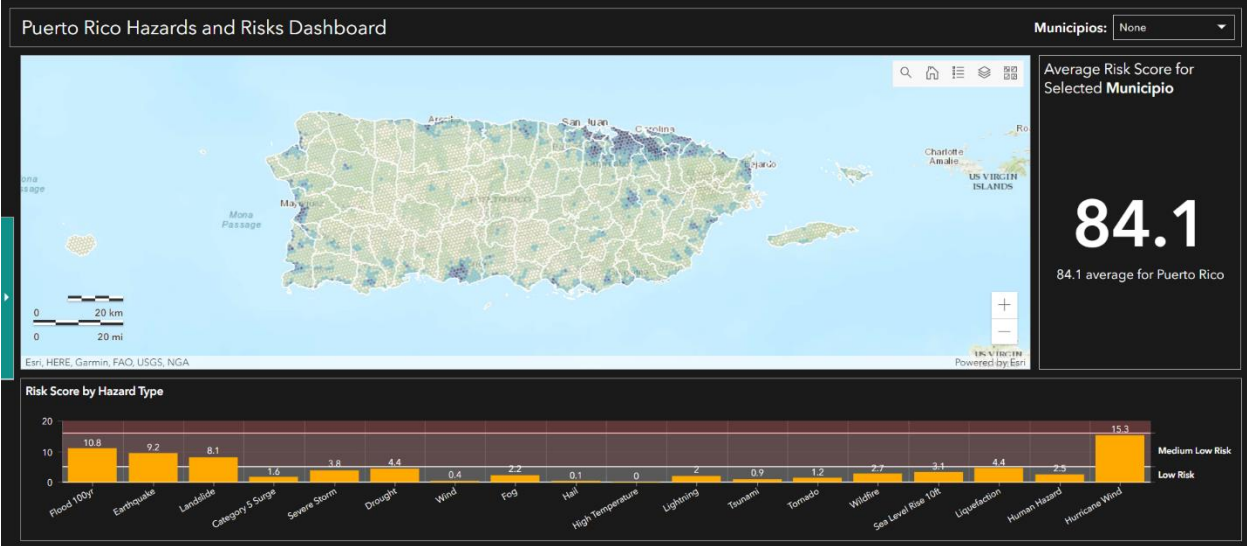

Figure 53: Image of Puerto Rico Hazards and Risks Dashboard

ANALYSIS OF CRITICAL LIFELINES AND INTERDEPENDENCIES



ANALYSIS OF CRITICAL LIFELINES AND INTERDEPENDENCIES

FEMA's community lifelines construct establishes a national standard for disaster response, recovery, and preparedness, including mitigation. The lifelines construct recognizes that communities depend on a network of interdependent systems that involve public and private entities including everything from utilities to hospitals to supermarkets. At any point along the lifeline, a failure can result in cascading failures in other directions and of other lifelines. Lifelines provide a common framework to evaluate the roles and performance of a variety of systems, both public and private, that contribute to consequence management in a disaster event. The lifelines construct is formalized in FEMA's *National Response Framework, Fourth Edition*. This resource helps citizens, jurisdictions, agencies, NGOs, and businesses develop whole community plans that are integrated to protect supply chains, stabilize infrastructure sectors and lifelines, and enable restoration of services in severe incidents.⁹⁷

According to the National Response Framework, recent disasters have illuminated two (2) underlying features of community lifelines that highlight opportunities to strengthen response planning and operations:

- Community lifelines are interdependent and vulnerable to cascading failures; and
- Community lifeline stabilization relies on businesses and infrastructure owners and operators with the expertise and primary responsibility for managing their systems to adopt new doctrine and coordination mechanisms that enable the private sector to play a larger, more comprehensive role in preparedness and response activities.

These concepts are considered in the risk-based needs analysis. Stabilizing community lifelines in catastrophic incidents is vital and requires improved coordination and response structures, reinforced through long-term permanent solutions that mitigate the impact of disaster events.

Interdependent Lifeline Infrastructure

FEMA's lifeline system delineates areas that are essential to human health, safety, and economic security. Each of these lifelines is also interrelated to others through a one-way dependence or two-way interdependence of assets.

PRDOH analyzed these lifeline relationships consistent with the DHS definitions for dependence and interdependence, which are described as the following:⁹⁸

⁹⁷ FEMA. *National Response Framework, Fourth Edition*. October 28, 2019. Accessed at: https://www.fema.gov/sites/default/files/2020-04/NRF_FINALApproved_2011028.pdf

⁹⁸ Department of Homeland Security, Office of Infrastructure Protection. *Infrastructure Interdependency Assessment Puerto Rico*, Page 11, May 2018. Accessed at: <http://www.camarapr.org/Camara-en-Accion-18-19/17-nov-8/gob/PR-Infrastructure-Interdependency-Assessment-Report-Sept-2018.pdf>

- A dependence is a one-way relationship between two (2) assets where the operations of one (1) asset affect the operations of the other.
- An interdependence is a two-way relationship between two (2) assets where the operations of both assets affect each other. An interdependence is effectively a combination of two (2) dependencies.



Figure 54. Illustration of definitions for dependence and interdependence. Source: DHS Infrastructure Interdependency Report, Puerto Rico, 2018

PRDOH recognizes that a mitigation planning process based on community lifelines must consider the dependence and interdependence of the infrastructure resources that support and provide accessibility to those lifelines. Critical lifelines, also referred to as critical infrastructure in this report, are those lifelines and asset infrastructure upon which all other lifelines depend. In Puerto Rico, most lifelines also rely on complex supply chains, which include fuel for emergency generators when the power goes out.

The PRDOH CDBG-MIT Action Plan uses the terms “critical lifelines” and “critical infrastructure” interchangeably and has adopted the following definition: those systems and assets, whether physical or virtual, so vital to Puerto Rico that the incapacity or destruction of such systems and assets would render other lifelines unusable or inaccessible and would have a debilitating impact on the people of Puerto Rico. Based on extensive analysis of hazards, risks, and lifeline assets in Puerto Rico, PRDOH has determined that critical lifelines include sectors within Energy, Transportation, Communications, Food, Water, and Shelter. For example, access to both food and healthcare depends on the roads being passable; and no lifeline can be operable without energy and communication. According to FEMA, “[e]fforts to protect lifelines, prevent and mitigate potential impacts to them, and building back stronger and smarter during recovery will drive overall resilience.”⁹⁹ Increasing and improving resilience in Puerto Rico through mitigation efforts depends upon the immediate stabilization of lifelines and fortification of assets.

⁹⁹ FEMA. *Community Lifelines*. Accessed at: <https://www.fema.gov/emergency-managers/practitioners/lifelines>

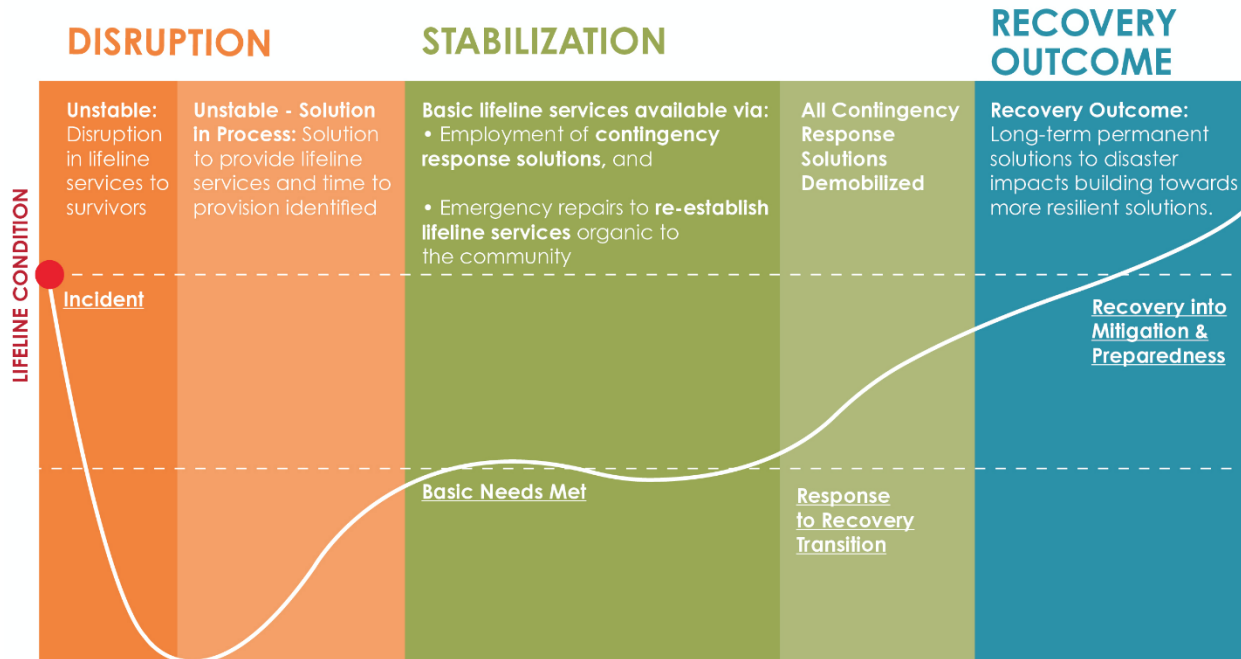

Figure 55. Source: FEMA Incident Stabilization Guide (Operational Draft). FEMA. November 2019.

In May 2018, DHS published the Infrastructure Interdependency Assessment—Puerto Rico,¹⁰⁰ a comprehensive analysis of the interdependence of the Island’s infrastructure assets after Hurricanes Irma and María. One of the major objectives of the assessment was “characterizing the vital networks of activity for key industries and their dependencies on lifeline infrastructure services and resources.” In the report, DHS field research teams found that five (5) sectors provide resources or goods to all other critical infrastructure sectors – synonymous with lifeline sectors: communications, energy, information technology (IT),¹⁰¹ transportation systems, and water and wastewater systems. DHS then went on to identify eight (8) critical infrastructure lifeline subsectors, as the focal points for system characterization in Puerto Rico:

LIFELINE	LIFELINE SECTOR	LIFELINE SUBSECTOR
Energy Lifeline	→ Energy Sector	→ Electricity Sector → Petroleum and other fuels
Communications Lifeline	→ Communications Sector	→ Communications
		→ Water systems

¹⁰⁰ Department of Homeland Security, Office of Infrastructure Protection. *Infrastructure Interdependency Assessment Puerto Rico*, May 2018. Accessed at: <http://www.camarapr.org/Camara-en-Accion-18-19/17-nov-8/gob/PR-Infrastructure-Interdependency-Assessment-Report-Sept-2018.pdf>

¹⁰¹ Information Technology is considered a sector within the Communications lifeline.

LIFELINE	LIFELINE SECTOR	LIFELINE SUBSECTOR
Food, Water, and Shelter Lifeline	→ Water/Wastewater Sector	→ Wastewater systems
Transportation Lifeline	→ Transportations Systems Sector	→ Maritime transportation → Aviation transportation → Road transportation

The DHS Interdependency Assessment also included four (4) case studies that came to inform the CDBG-MIT planning process and broader community resilience in Puerto Rico. Together, these case studies highlight several important themes related to critical infrastructure and lifeline resilience in Puerto Rico:¹⁰²

- **Redundancy:** multiple connections to lifeline infrastructure, preventing the potential consequences of losing service through a single connection.
- **Alternatives:** a diverse set of infrastructure types and locations that reduces the danger of overdependence on infrastructure assets that could become single points of failure during emergencies.
- **Independence:** local control and management of lifeline assets and infrastructure that can reduce the possibility of systemic failure, which has proven to be a significant concern to communities across the Island.
- **Coordination:** collaboration between communities, industries, governmental entities, and utilities that proposes changes to critical infrastructure, which would yield more successful outcomes and be more likely to create solutions that meet the needs of communities.
- **Confidence:** operational reliability and predictable costs associated with lifeline infrastructure can increase business confidence, which is crucial to a sustainable economic recovery.

The final citation from the DHS Interdependency Assessment perhaps most appropriately and succinctly explains why consideration of its findings are essential to the CDBG-MIT Action Plan:

“Identifying and assessing the cumulative supplies and demands of critical resources and services to inform long-term planning will ultimately support infrastructure resilience, economic recovery, and the revitalization of communities across Puerto Rico.”¹⁰³

¹⁰² Department of Homeland Security, Office of Infrastructure Protection. *Infrastructure Interdependency Assessment Puerto Rico*, May 2018. Accessed at: <http://www.camarapr.org/Camara-en-Accion-18-19/17-nov-8/gob/PR-Infrastructure-Interdependency-Assessment-Report-Sept-2018.pdf>

¹⁰³ Department of Homeland Security, Office of Infrastructure Protection. *Infrastructure Interdependency Assessment Puerto Rico*, May 2018. Accessed at: <http://www.camarapr.org/Camara-en-Accion-18-19/17-nov-8/gob/PR-Infrastructure-Interdependency-Assessment-Report-Sept-2018.pdf>

Critical and Secondary Lifelines

Lifelines are the infrastructure-based network that assures a community's social, economic, and environmental needs are met, and provides a means to recover from hazard events. Strengthening and stabilizing lifelines will enhance social, ecological, and technologically based resilience in Puerto Rico, reducing long-term risk to life and property by lessening the impact of future disasters.

The Food, Water, and Shelter lifeline is essential to human survival. Energy, Communications, and Transportation are considered critical because the other lifelines depend on them for basic functioning. Without the stability of these critical infrastructure assets, Puerto Rico will suffer cascading failures in future events; however, the support of these lifelines through mitigation can be transformative for Puerto Rico's long-term resilience goals and prevent failures in future events.

In addition to the critical lifelines described, PRDOH also recognized secondary lifelines. These secondary lifelines, namely Safety and Security, Health and Medical, and Hazardous Materials Management, have the potential to mitigate immense public health and safety concerns during and after a disaster event. This is especially true where critical infrastructure such as energy, transportation, communication, or others has failed. Strategic mitigation will therefore necessarily stabilize and strengthen both critical and secondary lifelines.

Transportation Lifeline Analysis

The Transportation lifeline supports critical supply chain routes for circulation of people, goods, and lifesaving emergency services throughout the Island. Stability of the Transportation lifeline is critical for supply line continuity in everyday life and paramount in disaster events. Without accessible routes, disruption in the supply chain creates scarcity of food, fuel, and medical supplies. Disruption to ingress/egress routes hamper first responder and citizen mobility, especially for a population that relies heavily on personal vehicles for transportation. Currently, seventy-six-point eight percent (76.8%) of the population drives a personal vehicle, twelve-point two percent (12.2%) ride as passengers in personal vehicles, and around seven-point eight percent (7.8%) of the population relies on scant public transportation services.¹⁰⁴

The Transportation lifeline comprises road networks, bridges, public transit, airports and seaports, and pipelines. The goal of transportation system mitigation is to ensure the continuous functioning of the transportation system, preventing the occurrence of conditions that would inhibit the movement of people and supplies.

Road networks and highway systems allow for the movement of people and supplies prior to, during, and after a disaster event. Evacuations and the movement of emergency response teams are critical response-related functions, while transportation

¹⁰⁴ Puerto Rico Highways and Transportation Authority (PRHTA). 2045 Puerto Rico Long Range Multimodal Transportation Plan, Page 63, December 2018. Accessed at: http://lrtp.steergroup.com.co/wp-content/uploads/2018/12/PR-Island-wide_FINAL.pdf

of relief supplies post-event is a necessary component of emergency response and stabilization. The highway system includes main corridors, road segments, signal and traffic control centers, signs, and other roadside assets.

Bridges, including culverts, storm sewers, and tunnels, are also key transportation infrastructure. There are approximately 1,632 highway bridges and 312 toll road bridges that fall under the purview of the Puerto Rico Highway Transportation Authority, and Municipalities maintain authority over approximately 374 bridges. Damage reports following Hurricane María showed that 388, or twenty-two percent (22%), of all bridges in Puerto Rico were damaged. Importantly, the municipality of Quebradillas experienced damage to two-thirds (2/3) of their bridges.¹⁰⁵

The public transit components of the Transportation lifeline include: heavy rail system in the San Juan metropolitan area (**Tren Urbano**), Metropolitan Transit Authority (**MTA**), buses/trolleys, public cars, and ferry boats. These services provide Puerto Ricans access to employment, education, medical services, and other necessities of daily life. Two percent (2%) of the public depends on these services. Puerto Rico depends on five (5) ferries located in Ceiba, Fajardo, Culebra, Vieques and Cataño to provide public maritime transportation for residents of Puerto Rico and transportation of goods between the islands that comprise Puerto Rico.

Airports and seaports are also essential components of the Transportation lifeline. There are three (3) major airports and forty-seven (47) minor airports and heliports that are used for the inflow of emergency personnel during states of emergency, for the movement of essential services personnel and freight, as well as the evacuation of people and hospital patient transfer flights. There is a total of twelve (12) seaports, six (6) of which are main seaports including: San Juan Bay, Arecibo, Yabucoa, Guayama, Guánica and Guayanilla. These ports play a vital role in delivery of goods and are used by container vessels and tankers.

Pipelines provide an alternative to the highway system as a means of transport of natural gas and other fuels between gas terminals at ports to electricity generation plants, as well as business such as the hotel industry and homes and gasoline through retail distribution systems.

Maritime Transportation Interdependencies

As an island, Puerto Rico has a disproportionate reliance on maritime systems involving waterways and ports, when compared to other transportation systems subsectors. There is a total of eleven (11) seaports operated by the Puerto Rico Ports Authority (**PRPA**) under Puerto Rico's Department of Transportation and Public Works (**DTPW**), and the Port of Ponce is operated by the Port of the Americas Authority.

¹⁰⁵ Puerto Rico Highways and Transportation Authority (PRHTA). 2045 Puerto Rico Long Range Multimodal Transportation Plan, Page 95, December 2018. Accessed at: http://lrtp.steergroup.com.co/wp-content/uploads/2018/12/PR-Island-wide_FINAL.pdf

Shipping and supporting functions (e.g., fuel, electric power, coastal highways, and trucking) are required for trade, commerce, and commodities to maintain daily life, economic activity, and government services in Puerto Rico.¹⁰⁶ This fact was borne out in the aftermath of Hurricanes Irma and María. FEMA encountered significant challenges in coordinating and moving resources due to the distance between Puerto Rico and the U.S. mainland, coupled with challenging on-the-ground conditions.¹⁰⁷

In 2016, three (3) major seaports in Puerto Rico, the Port of San Juan, Port of Ponce, and Port of Fajardo, together accounted for approximately ninety-nine percent (99%) of the total value and weight of all foreign throughputs. A significant majority of this throughput transits through the Port of San Juan.¹⁰⁸

The Electricity, Fuels (Petroleum, Natural Gas, and Coal), and Maritime Transportation subsectors are highly interdependent in Puerto Rico, representing a critical cross-sector nexus. Nearly all electricity generated in Puerto Rico comes from fossil fuel sources (e.g., ninety-six percent (96%) of all projected electricity generation in 2018). All this fuel is imported to Puerto Rico through maritime ports, which themselves require electricity for intermodal operations.¹⁰⁹

Puerto Rico's dependence on maritime shipping means that a disruption to the lifeline sector can have a rippling effect on other critical infrastructure, including the Energy, Agriculture and Food, Critical Manufacturing, Chemical, Commercial Facilities, and Healthcare and Public Health sectors. Therefore, the resilience of the Island's ports—in particular, the Port of San Juan—is essential to the resilience of Puerto Rico.¹¹⁰

The Port of San Juan was identified, by the DHS, Interdependency Assessment as a single point of failure for the delivery of nearly every product sent or received by Puerto Rico.¹¹¹ However, Port of the Americas Authority plans are currently underway to develop the Port of Ponce to serve as a transshipment hub to increase resiliency and redundancy in the transportation lifeline and enhance circulation routes.

¹⁰⁶ Department of Homeland Security, Office of Infrastructure Protection. *Infrastructure Interdependency Assessment Puerto Rico*, Page 131, May 2018. Accessed at: <http://www.camarapr.org/Camara-en-Accion-18-19/17-nov-8/gob/PR-Infrastructure-Interdependency-Assessment-Report-Sept-2018.pdf>

¹⁰⁷ FEMA. *2017 Hurricane Season FEMA After-Action Report*, Pages 25-26, July 12, 2018. Accessed at: https://www.fema.gov/sites/default/files/2020-08/fema_hurricane-season-after-action-report_2017.pdf

¹⁰⁸ Department of Homeland Security, Office of Infrastructure Protection. *Infrastructure Interdependency Assessment Puerto Rico*, Page 134, May 2018. Accessed at: <http://www.camarapr.org/Camara-en-Accion-18-19/17-nov-8/gob/PR-Infrastructure-Interdependency-Assessment-Report-Sept-2018.pdf>

¹⁰⁹ Department of Homeland Security, Office of Infrastructure Protection. *Infrastructure Interdependency Assessment Puerto Rico*, Page 134, May 2018. Accessed at: <http://www.camarapr.org/Camara-en-Accion-18-19/17-nov-8/gob/PR-Infrastructure-Interdependency-Assessment-Report-Sept-2018.pdf>

¹¹⁰ Department of Homeland Security, Office of Infrastructure Protection. *Infrastructure Interdependency Assessment Puerto Rico*, Page 143, May 2018. Accessed at: <http://www.camarapr.org/Camara-en-Accion-18-19/17-nov-8/gob/PR-Infrastructure-Interdependency-Assessment-Report-Sept-2018.pdf>

¹¹¹ Department of Homeland Security, Office of Infrastructure Protection. *Infrastructure Interdependency Assessment Puerto Rico*, Page 187, May 2018. Accessed at: <http://www.camarapr.org/Camara-en-Accion-18-19/17-nov-8/gob/PR-Infrastructure-Interdependency-Assessment-Report-Sept-2018.pdf>

Road Transportation Interdependencies

Puerto Rico depends heavily on its road transportation system for delivery of goods and services; there is no alternative ground transportation system available to move goods. A disruption to the road transportation network can have rippling effects on other infrastructure sectors. FEMA reported that, following the 2017 hurricanes, major modes of transportation were closed, and debris blocked extensive road networks across the three (3) inhabited islands of Puerto Rico. Reopening these road networks required an in-depth assessment and clearance effort.¹¹²

The *2045 Long-range Transportation Plan* for San Juan reported that road infrastructure supporting the Port of San Juan and Luiz Muñoz Marín International Airport was inadequate. Limits on vehicular access to these transportation hubs constrain the flow of goods during non-emergency situations, delaying shipments. All sectors of the Puerto Rico economy rely on the highway system because cargo in Puerto Rico is moved entirely by truck. For example, nearly all food imported into Puerto Rico arrives at the Port of San Juan and relies on road transportation for delivery to the consumer.¹¹³ Consequently, ensuring the reliability of the road transportation network is essential to building a resilient Puerto Rico that meets the needs of its individual citizens, as well as the needs of the business community.¹¹⁴

Aviation Transportation Interdependencies

Puerto Rico's dependence on the Aviation subsector can cause a rippling effect on other infrastructure sectors, including the Agriculture and Food, Critical Manufacturing, and Commercial Facilities (i.e., tourism) sectors. In the aftermath of Hurricane María, FEMA encountered significant challenges in coordinating and moving additional resources due to Puerto Rico's geographic distance from the U.S. mainland and six (6) day average transit time for resources moved by barge to the Caribbean. FEMA's resulting sustained air mission of food and water delivery was the longest in its history, illustrating the critical importance of the aviation sector to Puerto Rico's resilience.¹¹⁵ Therefore, the resilience of the Island's airports—in particular the two (2) largest, Luis Muñoz Marín and Rafael Hernández International Airports—are important to the resilience of Puerto Rico as a whole.¹¹⁶

Puerto Rico has ten (10) airports included in the National Plan of Integrated Airport Systems (NPIAS) for the period of 2017-2021. This National Plan identifies existing and

¹¹² FEMA. *2017 Hurricane Season FEMA After-Action Report*, Pages 28-29. July 12, 2018. Accessed at: https://www.fema.gov/sites/default/files/2020-08/fema_hurricane-season-after-action-report_2017.pdf

¹¹³ Department of Homeland Security, Office of Infrastructure Protection. *Infrastructure Interdependency Assessment Puerto Rico*, Page. 170. May 2018. Accessed at: <http://www.camarapr.org/Camara-en-Accion-18-19/17-nov-8/gob/PR-Infrastructure-Interdependency-Assessment-Report-Sept-2018.pdf>

¹¹⁴ Department of Homeland Security, Office of Infrastructure Protection. *Infrastructure Interdependency Assessment Puerto Rico*, Page 176. May 2018. Accessed at: <http://www.camarapr.org/Camara-en-Accion-18-19/17-nov-8/gob/PR-Infrastructure-Interdependency-Assessment-Report-Sept-2018.pdf>

¹¹⁵ FEMA. *2017 Hurricane Season FEMA After-Action Report*, page 41. July 12, 2018. Accessed at: https://www.fema.gov/sites/default/files/2020-08/fema_hurricane-season-after-action-report_2017.pdf

¹¹⁶ Department of Homeland Security, Office of Infrastructure Protection. *Infrastructure Interdependency Assessment Puerto Rico*, Page 157, May 2018. Accessed at: <http://www.camarapr.org/Camara-en-Accion-18-19/17-nov-8/gob/PR-Infrastructure-Interdependency-Assessment-Report-Sept-2018.pdf>

proposed airports that are significant to national air transportation and are eligible to receive federal grants under the Airport Improvement Program (AIP).¹¹⁷

The Luis Muñoz Marín International Airport and the Rafael Hernández Airport are the highest-ranking airports regarding cargo volume, according to AeroWeb Forecast International's Aerospace Portal. Both were nationally ranked thirty-fourth (34th) and forty-ninth (49th), respectively in 2016. This relatively high ranking is an indicator of the key role both airports play as cargo terminals for the Island.¹¹⁸

Operations at airports depend on services and resources for supporting regional lifeline infrastructure. Aviation facilities and systems depend on electric power, fuel, communication services, financial services, IT, water, and wastewater.¹¹⁹

Transportation Lifeline Infrastructure Risk Analysis

Based on the results of the PRDOH Risk Assessment, Figure 56 displays the overlay of Transportation lifeline infrastructure, including road networks, bridges, airports and seaports, and pipelines, along with the high-risk areas of the three (3) inhabited islands of Puerto Rico. The determination of risk is based on the composite risk scores which range from: Low (0-50); Medium Low (50.1 – 100); Medium (100.1 – 150); Medium High (150.1 – 200); and High (200 or more).

Approximately twenty-five percent (25%) of the road system infrastructure is in a High, Medium High, or Medium risk area. Comparatively, municipal roads are exposed to the highest risk due to location. Approximately eighty-seven percent (87%) of the municipal transportation infrastructure is in one (1) of the three (3) medium-to-high-risk areas with twenty-six percent (26%) in a high-risk area. Both the San Juan and the Ponce ports are in high-risk areas. Fifty-six percent (56%) of the aerial transportation facilities are in one (1) of the three (3) high-risk areas.

¹¹⁷ Puerto Rico Highways and Transportation Authority (PRHTA). *2045 Puerto Rico Long Range Multimodal Transportation Plan*, Page 141, December 2018. Accessed at: http://lrtp.steergroup.com.co/wp-content/uploads/2018/12/PR-Island-wide_FINAL.pdf

¹¹⁸ Puerto Rico Highways and Transportation Authority (PRHTA). *2045 Puerto Rico Long Range Multimodal Transportation Plan*, Page 146, December 2018. Accessed at: http://lrtp.steergroup.com.co/wp-content/uploads/2018/12/PR-Island-wide_FINAL.pdf

¹¹⁹ Department of Homeland Security, Office of Infrastructure Protection. *Infrastructure Interdependency Assessment Puerto Rico*, Page 157, May 2018. Accessed at: <http://www.camarapr.org/Camara-en-Accion-18-19/17-nov-8/gob/PR-Infrastructure-Interdependency-Assessment-Report-Sept-2018.pdf>

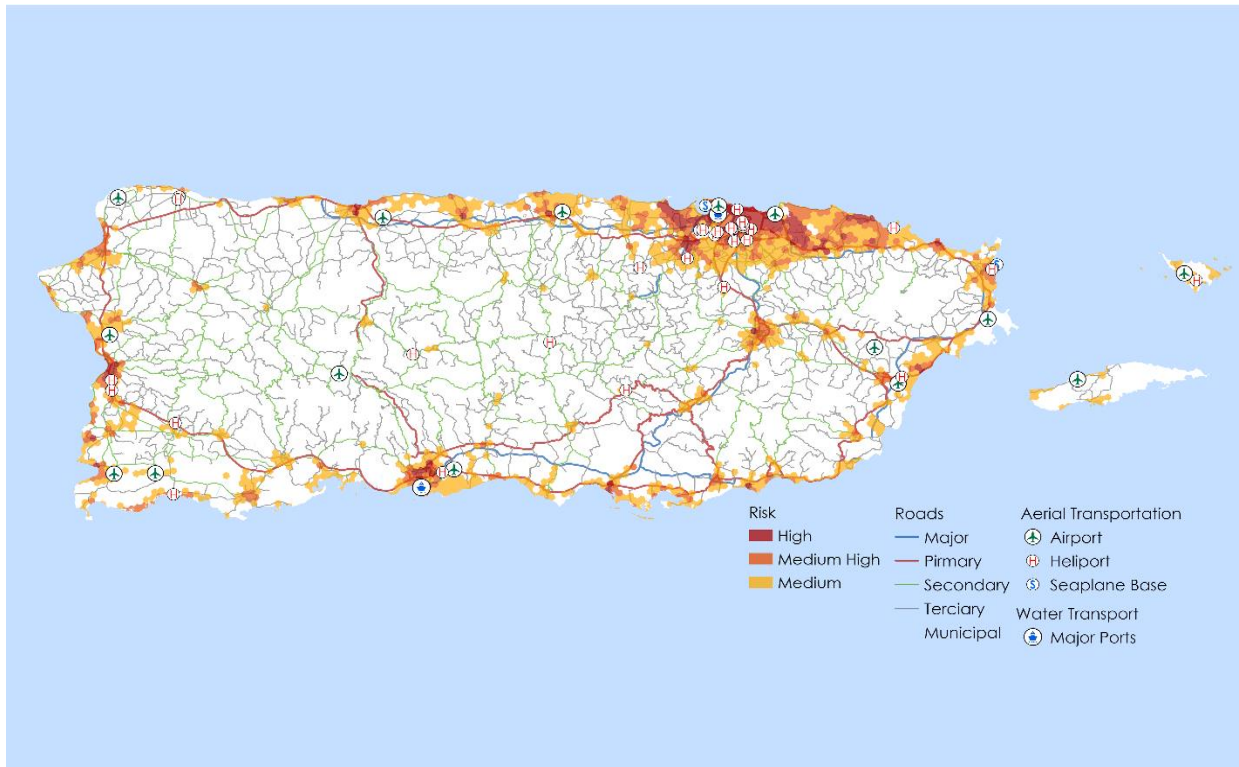

Figure 56. Transportation Facilities and Proximity to Risk Areas Classified as High, Medium High, or Medium

Road Segments in Risk Areas Classified as: High, Medium High, or Medium ¹²⁰			
Class	Risk	Road Section Length in Risk Area (Miles)	Percentage of Road Segments in Risk Area
Major	HIGH	10.36	5.51%
	MEDIUM HIGH	10.66	5.67%
	MEDIUM	43.51	23.16%
	Total	64.52	34.34%
Municipal	HIGH	57.43	26.26%
	MEDIUM HIGH	62.19	28.44%
	MEDIUM	71.71	32.79%
	Total	191.34	87.49%
Primary	HIGH	60.35	10.98%
	MEDIUM HIGH	75.84	13.79%
	MEDIUM	144.40	26.26%
	Total	280.59	51.04%
Secondary	HIGH	27.39	2.13%
	MEDIUM HIGH	67.81	5.28%

¹²⁰ Composite risk scores range from Low (0-50); Medium Low (50.1 – 100); Medium (100.1 – 150); Medium High (150.1 – 200); High (200.1 or more)

Road Segments in Risk Areas Classified as: High, Medium High, or Medium ¹²⁰			
Class	Risk	Road Section Length in Risk Area (Miles)	Percentage of Road Segments in Risk Area
	MEDIUM	149.57	11.64%
	Total	244.78	19.06%
Tertiary	HIGH	22.60	0.89%
	MEDIUM HIGH	94.34	3.73%
	MEDIUM	289.05	11.43%
	Total	405.99	16.05%
Grand Total		1,187.21	24.89%

Transportation Facilities in Risk Areas Classified as: High, Medium High, or Medium ¹²¹			
Transportation Facility Type	Risk	Facilities	Percent of Facilities in Risk Area
Aerial Transportation	HIGH	9	
	MEDIUM HIGH	8	
	MEDIUM	10	
	Total	27	56.25%
Major Ports*	HIGH	2	
	Total	2	100.00%
Minor Ports and Docks	HIGH	15	
	MEDIUM HIGH	20	
	MEDIUM	10	
	Total	45	23.08%
Grand Total		74	37.95%

**GIS data locates major ports outside of Puerto Rico jurisdictional area considered in the risk assessment. Major ports are assumed high risk based on proximity and location to other high-risk areas.*

¹²¹ Composite risk scores range from Low (0-50); Medium Low (50.1 – 100); Medium (100.1 – 150); Medium High (150.1 – 200); High (200.1 or more).

Energy Lifeline Analysis

Puerto Rico's Energy System

Puerto Rico's power system is a vertically integrated system—meaning that power is generated by companies and transmitted to customers via transmission and distribution lines. The electrical power system is run by the Puerto Rico Electric Power Authority (**PREPA**), which serves approximately 1.5 million customers, representing close to \$3.45 billion in total annual revenue.

The power system includes:

- 2,748 miles of transmission lines,
- 31,485 miles of distribution lines,
- 334 substations,
- Six (6) generation sites that operate on fossil fuels,
- Seven (7) hydroelectric generation sites, owned and operated by PREPA,
- Two (2) privately owned co-generation plants that operate on petroleum and natural gas,
- Two (2) privately owned windfarms,
- Five (5) solar farms.¹²²

PREPA generates two-thirds (2/3) of the Island's power and purchases the rest. Energy demand has decreased from a peak of 3,685 megawatts (**MW**) in fiscal year 2006 to 3,159 MW in fiscal year 2014, and 3,060 MW by August 2017, which shows a clear tendency towards shrinking energy demand. Nonetheless, the Authority has a generation capacity of 5,839 MW which includes the 961 MW provided by the EcoEléctrica Power Plant and AES through power purchase agreements.

Energy infrastructure is heavily dependent on fossil fuels and primary backup systems in Puerto Rico, which include fossil-fuel-dependent generators. For the fiscal year 2019, petroleum fueled forty percent (40%) of the Island's total electricity generation, and natural gas thirty-nine percent (39%). Coal continued to fuel eighteen percent (18%) of generation, while renewables supplied two-point three percent (2.3%).¹²³

¹²² Governor of Puerto Rico. *Build Back Better: Puerto Rico*, Page 18. November 2017. Accessed at: https://fonteva-customer-media.s3.amazonaws.com/00Do0000000Yi66EAC/moiTMBGO_Build_Back_Better_PR_ToCongress_Nov17.pdf

¹²³ U.S. Energy Information Administration. *Puerto Rico - Territory Energy Profile Analysis - U.S. Energy Information Administration (EIA)*, November 21, 2019. Accessed at: www.eia.gov/state/analysis.php?sid=RQ

FOR FISCAL YEAR 2019 – ENERGY DEPENDENCIES

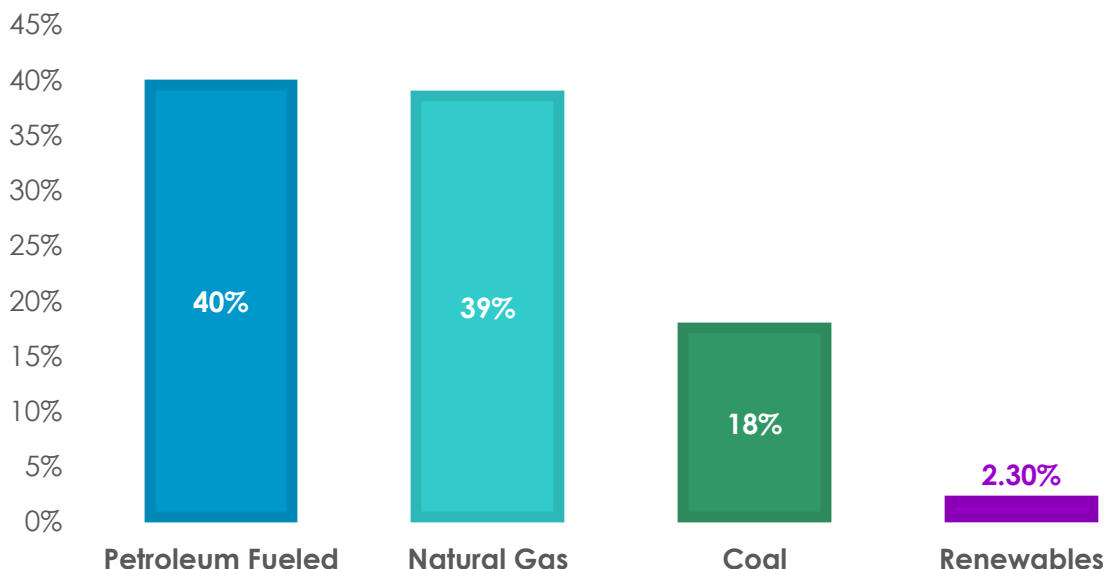

Figure 57: Percent of fossil fuels and renewables that source energy generation for PREPA utilities

Renewable Energy Assets

Prior to the hurricanes, seven (7) solar farms with a total of 147.1 MW, two (2) wind farms with a total of 121 MW, and two (2) landfill gas facilities with a total of 4.8 MW had been constructed and were in operation, for a total of 272.9 MW, or two-point three percent (2.3%) of all energy generated.

Most renewable generating facilities survived Hurricane María with modest amounts of damage and were able to fully re-connect to the grid in early 2018.¹²⁴ However, a solar energy farm at Humacao and a wind farm at Naguabo, both on Puerto Rico's east coast where the eye of the storm came ashore, were badly damaged. During the recovery from Hurricane María, Puerto Rico experienced a growth in solar power. As many as 12,000 Puerto Ricans had installed solar power prior to Hurricanes Irma and María and at least 10,000 more in the year following.¹²⁵ The U.S. Energy Information Administration (EIA) reported that for 2018, one-fourth (0.25) of Puerto Rico's annual solar generation came from distributed solar panels on homes and businesses.¹²⁶ As of October 2020, PREPA

¹²⁴ U.S. Energy Information Administration - EIA - Independent Statistics and Analysis. *Puerto Rico - Territory Energy Profile Analysis - U.S. Energy Information Administration (EIA)*. November 21, 2019. Accessed at: www.eia.gov/state/analysis.php?sid=RQ

¹²⁵ Kern, Rebecca. *Rooftop Solar Nearly Doubles in Puerto Rico One Year after Maria*. Bloomberg Law, Bloomberg, September 20, 2018. Accessed at: <https://news.bloomberglaw.com/environment-and-energy/rooftop-solar-nearly-doubles-in-puerto-rico-one-year-after-maria>

¹²⁶ Deng, Simeng, et. al. *Evaluating Viability of Community Solar Microgrids for Resilience in Puerto Rico*, Pages 19-21, 2019, Accessed at: <https://dukespace.lib.duke.edu/dspace/bitstream/handle/10161/18460/EVALUATING%20VIABILITY%20OF%20COMMUNITY%20SOLAR%20MICROGRIDS%20FOR%20RESILIENCE%20IN%20PUERTO%20RICO.pdf?sequence=2&isAllowed=y>

reports that Puerto Rico has 194 MW of utility-scale solar photovoltaic generating capacity.

Some communities have formed distributed renewable power micro-grids. In a distributed power system, a community of businesses, for example, would each produce power through rooftop solar. When they have generated more power than they need, the excess power goes to shared energy storage. A virtual grid or smart control system routes power to where it is needed in the community. In some communities, these distributed power micro-grids can connect to and disconnect from the larger grid to share excess power and switch to grid power when necessary. If the main grid goes down, the community grid disconnects, and their power is protected.

In August 2018, the Toro Negro community located in Ciales, formed a non-profit organization named Comunidad Solar Toro Negro to manage and operate their microgrid consisting of twenty (20) solar photovoltaic (**PV**) rooftop plus storage system powering twenty-eight (28) homes. This organization also plans to install an additional solar PV system on their community center.

Salinas community El Coquí created the group Junta Comunitaria del Poblado Coquí and currently works for the sustainability of the coastline in collaboration with Iniciativa Eco Desarrollo de Bahía de Jobos (**IDEBAJO**), a non-profit organization that integrates community organizations, fishermen associations, and the Environmental Dialogue Committee.¹²⁷ The community installed a solar PV system on the community center and was planning to install are installing PV systems on forty (40) neighboring residences that would function as emergency help centers for other residents.¹²⁸

The Island of Vieques, home to an estimated 9,000 people, has thirty (30) kilowatts (**kW**) of solar and storage powering the wastewater treatment plant of the Island.¹²⁹ One study from Duke University provides examples of bottom-up partnerships between communities, non-profit organizations, project developers and technology companies that have emerged in Puerto Rico.

“The organizations Para la Naturaleza and Resilient Power Puerto Rico are collaborating for The Community Solar Energy Initiative (**CSEI**), powering community centers with solar PV systems and storage. Currently, there are twenty-eight (28) community centers running on solar PV and there is secure funding for another thirty-eight (38) systems (Para La Naturaleza-Resilient Power Puerto Rico 2018). Finally, Puerto Rico Community Foundation (**PRCF**) plans to expand solar

¹²⁷ Deng, Simeng, *et. al. Evaluating Viability of Community Solar Microgrids for Resilience in Puerto Rico*, Pages 19-21, 2019. Accessed at:

<https://dukespace.lib.duke.edu/dspace/bitstream/handle/10161/18460/EVALUATING%20VIABILITY%20OF%20COMMUNITY%20SOLAR%20MICROGRIDS%20FOR%20RESILIENCE%20IN%20PUERTO%20RICO.pdf?sequence=2&isAllowed=y>

¹²⁸ <https://www.primerahora.com/noticias/puerto-rico/notas/comunidad-el-coqui-trabaja-en-su-independencia-energetica/> *El Coquí Avanza hacia la Independencia Energética*, Periódico la Perla. September 12, 2018. Accessed at: <https://www.periodicolaperla.com/el-coqui-tambien-avanza-hacia-la-independencia-energetica/>

¹²⁹ *Two Puerto Rican Islands Can Test the Future of Microgrids*, Bloomberg Environment. May 21, 2018. Accessed at: <https://news.bloomberglaw.com/environment-and-energy/two-puerto-rican-islands-can-test-the-future-of-microgrids>

communities in the Island to seventy-eight (78) community solar microgrids, two (2) of which have secured funding and are currently in the pipeline (FCPR 2018)."

A public-private partnership, the Puerto Rican Solar Business Accelerator, is creating programs to expand the proliferation of solar energy, provide on-the-job training for solar installers in Puerto Rico, and expand financing and more.¹³⁰

Other microgrids have been recommended for critical infrastructure such as hospitals, emergency shelters, and wastewater treatment facilities. In the *Build Back Better* report, the cost of some of these microgrids is estimated:

Facility Type	Number of Sites in Puerto Rico	Technology Required	Estimated Cost Per Site	Targeted Microgrid Deployments	Total CAPEX (\$ Millions)	
Critical Infrastructure	Hospitals	58+	PV, BESS, CHP, RICE	\$19 million	26	\$496
	Police Stations	Approx. 100	PV, BESS, RICE	\$240,000	20	\$5
	Fire Stations	84	PV, BESS, RICE	\$240,000	20	\$5
	Emergency Shelters	452	PV, BESS, RICE	\$4.6 million	75	\$345
	Wastewater Treatment Facilities	50	PV, BESS, RICE	\$3.6 million	5	\$18
	Drinking Water Treatment Facilities	Approx. 100	PV, BESS, RICE	\$2.4 million	10	\$24
Remote Communities	Multiple	PV, BESS, RICE	\$38.1 million	3	\$114	
TOTAL				159	\$1,007	

Source: New York Power Authority *Build Back Better: Reimagining and Strengthening the Power Grid of Puerto Rico*, December 2017

While PREPA anticipates a future incorporating renewables, its proposed debt restructuring plan includes charging a fee to customers who supply their own power which would increase the cost of individual power generation. However, the cost of installing these renewable energy technologies could be less than rebuilding the vertical grid with fuel rates a fraction of the cost per kilowatt hour than liquefied natural gas (LNG).

¹³⁰ Puerto Rican Solar Business Accelerator, The Solar Foundation. Accessed at: <https://www.thesolarfoundation.org/prsba/>

Energy System Vulnerabilities

The electric power generation system is approximately thirty (30) years older¹³¹ than the electric power industry average in the U.S. and has been poorly maintained because of budget constraints.

PREPA's largest and most critical generating facilities—Aguirre and Costa Sur, which create roughly seventy percent (70%) of the Island's energy—are located in the south region while sixty-five to seventy percent (65-70%) of the system's energy demand is in the north, in and around the city of San Juan where most of the Island's industry and population is located. Electrical power must traverse the Island's mountainous terrain from south to north using high voltage overhead transmission lines that are vulnerable to hurricane force winds. Consequently, when lines are knocked out in one area, power may be lost for miles. Also, when one generator is damaged, as with the severe damage done to sixty (60)-year-old Costa Sur power plant by an earthquake in 2020, it impacts the Island considerably. Costa Sur provided a quarter of the Island's power. (See map of distribution lines in Figure 58)

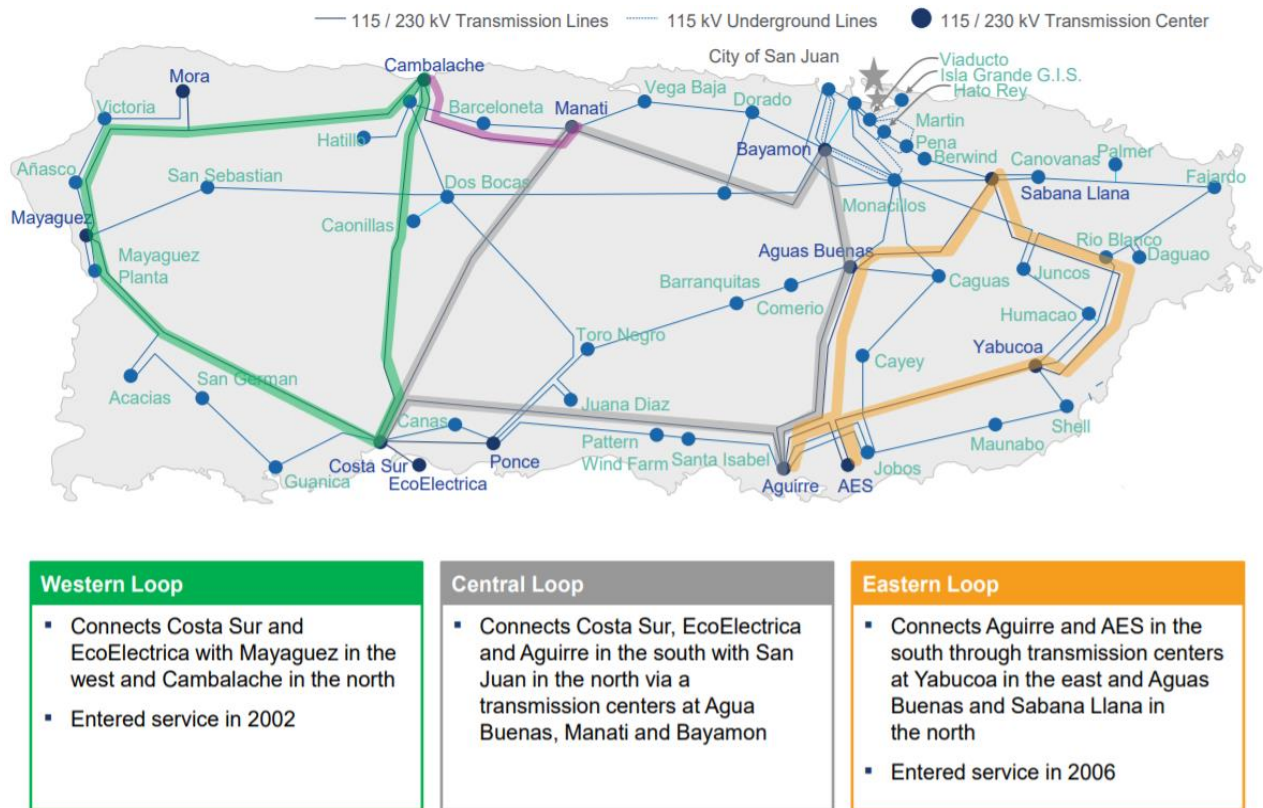

Figure 58. Map of PREPA transmission and distribution lines. Source: 2019 Fiscal Plan for PREPA

¹³¹ Microreactors for Resilient Power in Puerto Rico. Homeland Security News Wire, June 17, 2020. Accessed at: <http://www.homelandsecuritynewswire.com/dr20200617-microreactors-for-resilient-power-in-puerto-rico#:~:text=The%20U.S.%20territory%20of%20Puerto,than%20mainland%20U.S.%20power%20plants>

Following Hurricanes Irma and María, eighty percent (80%) of the transmission and distribution network collapsed, leaving most customers without power for weeks or months, some as long as a year.¹³² A prolonged disruption of this nature has dire implications as power is essential for operating life-saving medical equipment such as nebulizers and oxygen machines, to refrigerate medications, and for the preservation of essential foods.

The vulnerabilities of the infrastructure are exacerbated by financial constraints. PREPA financial statements as of June 30, 2014, show debts totaling over \$11.7 billion. The Authority's financial difficulties have been known for years and have transformed this public corporation into an unsustainable burden for Puerto Rico. A bill passed in 2016, known as the Transparent Bill, was an effort to rectify PREPA's practices of adding disguised charges to residents' bills designed to pay PREPA's debts.¹³³ Its fragile fiscal situation forced the Authority to file for bankruptcy under Title III of the 2016 Puerto Rico Oversight, Management, and Economic Stability Act (**PROMESA**).

Average rates across all sectors in Puerto Rico are higher than rates in forty-eight (48) of the fifty (50) states. Only Hawaii and Alaska have higher average rates.¹³⁴

Fossil-Fuel Dependence

According to one report by the Puerto Rican Public Private Partnerships Authority (P3), sixty percent (60%) of PREPA's operating costs go to purchasing fuel, which must be imported to the mainland and distributed via trucks throughout the Island.¹³⁵ The problems with this are many:

- Fossil fuels, including natural gas, are expensive and fuel prices are projected to increase according to PREPA's own Integrated Resource Plan (**IRP**).
- Importing fuel leaves the Island dependent not only for electric power but, by extension for residents' very lives, on the fuel market and the companies contracted to provide the fuel.
- Fossil fuels must be transported by truck; following Hurricane María, many roads were impassable, and it was impossible to get fuel to generation stations and some communities.

Fossil fuels are polluting, creating carbon dioxide (CO₂), and harming the environment. Puerto Rico's own Energy Public Policy Act¹³⁶ dictates that the Island reaches forty percent (40%) renewable energy by 2025 and 100% by 2050.

¹³² Special Report: The bankrupt utility behind Puerto Rico's power crisis. Reuters. October 4, 2017. Accessed at: <https://www.reuters.com/article/us-usa-puertorico-utility-specialreport/special-report-the-bankrupt-utility-behind-puerto-ricos-power-crisis-idUSKBN1C92B5>

¹³³CEPR-AP-2016-0002, Puerto Rico Cong. Accessed at: https://energia.pr.gov/numero_orden/cepr-ap-2016-0002/ (2016) (enacted).

¹³⁴ U.S. Energy Information Administration - EIA - Independent Statistics and Analysis. *Puerto Rico - Territory Energy Profile Analysis*, November 21, 2019. Accessed at: www.eia.gov/state/analysis.php?sid=RQ

¹³⁵ Puerto Rico Public Private Partnerships Authority, P3 Summit Puerto Rico, 20 April 2017.

¹³⁶ Act No. 17 of April 11, 2019.

In summer of 2019, PREPA released an IRP with various scenarios for modernizing the grid, each of which would cost upwards of \$14 billion out of the \$40 billion allocated for recovery. As part of its plan, PREPA outsourced the transmission and distribution of power energy to a consortium of companies. PREPA's IRP, its preferred plan, called for between 3.5 gigawatts (GW) and 3.9 gigawatts (GW) of new solar to be installed by 2025. In the next five (5) years, by 2025, however, it called for the installation of infrastructure and power plant renovations to accommodate 2.2 GW of liquefied natural gas (**LNG**). The plan also includes the installation of three (3) offshore receiving stations for the import of LNG. Presumably this infrastructure would be supported by long term contracts to import LNG.

While the existing generation plants would be retro-fitted for LNG, the IRP also calls for the creation of eight (8) "mini-grids," smaller, vertically integrated LNG plants with more localized transmission and distribution lines so that if one (1) plant goes down because of a natural disaster, the others will not be impacted, and Island-wide blackouts will presumably cease. However, the new transmission and distribution consortium said their plan is somewhere "down the middle" between vertical and distributed generation.¹³⁷

A plan to switch from petroleum to LNG as an interim measure before investing in renewables would require significant investment in LNG receiving terminals and conversion of existing power generators. It would not solve the problem of Puerto Rico's energy dependence, nor the problem of transporting fuels by truck when roads are down. This also conflicts with Puerto Rico's Climate Change Mitigation, Adaption, and Resiliency Law¹³⁸ or the Puerto Rico Energy Public Policy Act—which call for Puerto Rico's power system to be broken up into microgrids that run on increasing levels of renewable energy.

This also does not solve the problem of rising prices which already comprise sixty percent (60%) of PREPA's operating cost and cause Puerto Rico to pay higher fuel prices than the other forty-eight (48) states. Figure 59 shows the relative cost of LNG to diesel and other fuels.¹³⁹

¹³⁷ Merchant, Emma Foehringer. *Puerto Rico Selects New Grid Manager, Prompting Concerns*. Greentech Media, Greentech Media, June 25, 2020. Accessed at: www.greentechmedia.com/articles/read/puerto-rico-selects-new-grid-manager-concern-follows

¹³⁸ Act No. 33 of May 22, 2019.

¹³⁹ U.S. Department of Energy. *Alternative Fuels Data Center: Fuel Prices*, updated June 2020, <https://afdc.energy.gov/fuels/prices.html>

 NATIONAL AVERAGE PRICE BETWEEN April 1 and April 15, 2020	
Fuel	Price
Biodiesel (B20)	\$2.36/gallon
Biodiesel (B99-B100)	\$3.51/gallon
Electricity	\$0.13/kWh
Ethanol	\$1.75/gallon
Natural Gas (CNG)	\$2.19/GGE
Liquefied Natural Gas	\$2.73/DGE
Propane	\$2.73/gallon
Gasoline	\$1.91/gallon
Diesel	\$2.61/gallon

Figure 59. Source: Clean Cities Alternatives Fuel Price Report April 2020¹⁴⁰

Supporting the existing system, much less augmenting it, is expensive. The cost to the U.S. of restoring power to Puerto Rico after Hurricane María was \$3.9 billion according to the GAO¹⁴¹; that did not include upgrades or hardening the system. When an earthquake severely damaged the sixty (60)-year-old Costa Sur power plant that provided a quarter of Island's power, PREPA asked for \$1.2 billion¹⁴² for temporary power generation while it repaired the plant at an unspecified cost.

Meanwhile, the Puerto Rico Energy Public Policy Act, passed in April 2019, requires Puerto Rico to shift to forty percent (40%) renewables by 2025; sixty percent (60%) by 2040; and 100% by 2050.

Energy Interdependencies

The Electricity subsector and the Communications sector are highly interconnected. The Communications sector provides key monitoring and control services to the Electricity subsector, while the Electricity subsector provides power that is necessary for Communications sector operations.

The Energy sector and the Water and Wastewater Systems sector have significant interdependencies: water is used in all phases of energy production and electricity

¹⁴⁰ U.S. Department of Energy. *Clean Cities Alternative Fuel Price Report, Clean Cities*, April 2020. Accessed at: https://afdc.energy.gov/files/u/publication/alternative_fuel_price_report_april_2020.pdf

¹⁴¹ Puerto Rico Electricity Grid Recovery. *Better Information and Enhanced Coordination Is Needed to Address Challenges*, 8 Oct. 2019. Accessed at: <https://www.gao.gov/assets/gao-20-141.pdf>

¹⁴² Government of Puerto Rico, Public Service Regulatory Board, Puerto Rico Energy Bureau. *IN RE: Request for Proposals for Temporary Emergency Generation*, April 8, 2020.

generation, while electricity and other fuels are used to extract, convey, and deliver water and to treat wastewater prior to its return to the environment.

Delivery of natural gas into Puerto Rico is presently limited to a single terminal/storage facility, which represents a single point of failure.¹⁴³

Energy Infrastructure Risk Assessment

Based on the results of the PRDOH Risk Assessment, Figure 60 displays Energy infrastructure in relation to medium to high-risk areas. The determination of risk is based on the composite risk scores which range from: Low (0-50); Medium Low (50.1 – 100); Medium (100.1 – 150); Medium High (150.1 – 200); and High (200.1 or more).

A little over 275 miles (or twenty-one percent (21%)) of power transmission lines are located in a High, Medium High, or Medium risk area. Approximately thirty-eight percent (38%) of fossil-fuel dependent and renewable energy infrastructure is within one (1) of the three (3) risk areas.

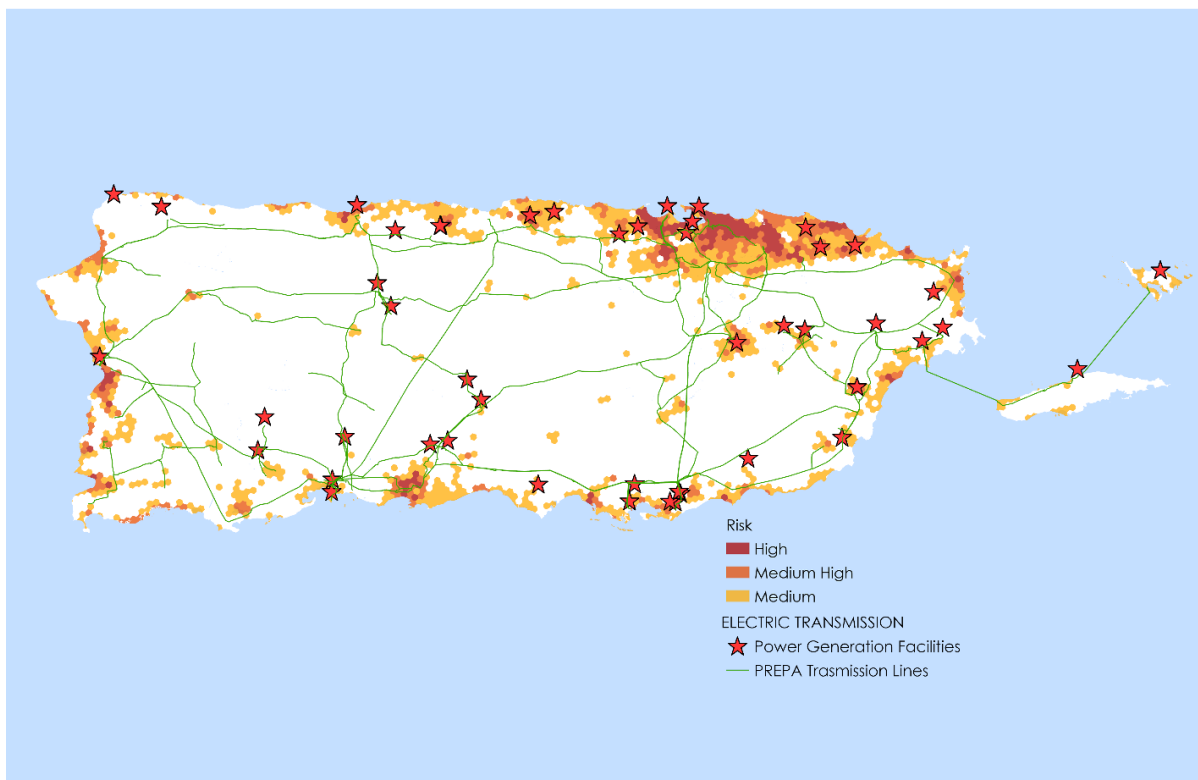

Figure 60. Power Transmission and Distribution Facilities and Proximity to Risk Areas Classified as High, Medium High, or Medium

¹⁴³ Department of Homeland Security, Office of Infrastructure Protection. *Infrastructure Interdependency Assessment Puerto Rico*, Page 176, May 2018. Accessed at: <http://www.camarapr.org/Camara-en-Accion-18-19/17-nov-8/gob/PR-Infrastructure-Interdependency-Assessment-Report-Sept-2018.pdf>

Total Power Transmission Lines in Risk Areas Classified as High, Medium High, or Medium ¹⁴⁴		
Risk	Total Line Segments in Risk Area (Miles)	Percentage of Total Line Segments
HIGH	33.01	2.55%
MEDIUM HIGH	174.11	13.48%
MEDIUM	68.24	5.28%
Total	275.35	21.31%

Power Facilities in Risk Areas Classified as High, Medium High, or Medium ¹⁴⁵			
Risk	NAICS ¹⁴⁶ Description	Total Power Generation Facilities	Percentage of Facilities in Risk Area
HIGH	FOSSIL FUEL ELECTRIC POWER GENERATION	1	5.88%
	Total	1	2.08%
MEDIUM HIGH	FOSSIL FUEL ELECTRIC POWER GENERATION	3	17.65%
	SOLAR ELECTRIC POWER GENERATION	3	16.67%
	Total	6	12.50%
MEDIUM	BIOMASS ELECTRIC POWER GENERATION	1	50.00%
	FOSSIL FUEL ELECTRIC POWER GENERATION	4	23.53%
	HYDROELECTRIC POWER GENERATION	1	14.29%
	SOLAR ELECTRIC POWER GENERATION	4	22.22%
	WIND ELECTRIC POWER GENERATION	1	50.00%
	Total	11	22.92%
Grand Total		18	37.50%

¹⁴⁴ Composite risk scores range from Low (0-50); Medium Low (50.1 – 100); Medium (100.1 – 150); Medium High (150.1 – 200); High (200.1 or more).

¹⁴⁵ Composite risk scores range from Low (0-50); Medium Low (50.1 – 100); Medium (100.1 – 150); Medium High (150.1 – 200); High (200.1 or more)

¹⁴⁶ North American Industry Classification System.

Communications Lifeline

Telecommunications Sector Profile

Puerto Rico's communication sector is supported by a modern system integrated with that of the U.S. via high-capacity submarine cable providing connectivity to the mainland U.S., Caribbean, Central and South America and satellite with high-speed data capability.

Competition among network operators has promoted growth with availability of Long-Term Evolution (LTE) coverage increasing to ninety percent (90%). Operators are currently expanding and securing 600 MHz spectrum, LTE reach and launching services based on 5G to a majority of the population. The telephone system consists of a digital telephone system and mobile-cellular services. Most telephone lines are wireless with 687,983 fixed line and 3,390,136 wireless connections as of January 2020, according to the Puerto Rico Telecommunications Regulatory Board (**PRTRB**).¹⁴⁷ Puerto Rico's fixed-line connections rate is twenty-one (21) per 100 persons and mobile-cellular connection rate is 101 per 100 persons, ranking it eighty-eighth (88th) and (139th) in the world.

Puerto Rico is also served by public and private television (TV) and radio stations consisting of more than thirty (30) broadcast TV stations, cable, and satellite TV subscription services, and roughly 125 radio stations.

Fixed-broadband subscriptions, through a physical wired connection to the Internet (e.g., coaxial cable, optical fiber) are available on the Island with an estimated 600,000 total connections. Eighty percent (80%) of the population having internet access as of July 2016.¹⁴⁸

Regulatory Framework

The Federal Communications Commission (**FCC**) has federal regulatory authority over telecommunications in Puerto Rico, as in the mainland U.S. Puerto Rico Telecommunications Regulatory Board is the local entity with authority and responsibility for ensuring compliance with the Puerto Rico Telecommunications Act of 1996, and its regulations.¹⁴⁹ The board has authority and responsibility to ensure compliance with its regulations and orders, through rule making, administrative fines, public hearings, subpoenas, mediation, inspections, investigations and audits. The PRTRB's stated mission is to promote fair and equitable competition among companies that offer telecommunications and cable television services, to guarantee to all the citizens of Puerto Rico the availability and enjoyment of said services at a reasonable cost; promote and encourage the economic development of the Island and guarantee optimum quality telecommunications and cable television services. The PRTRB is made up of three

¹⁴⁷ Negociado de Telecomunicaciones de Puerto Rico. *Estadísticas de la Industria de las Telecomunicaciones en Puerto Rico, Informe Mensual enero 2020*; January 2020.

¹⁴⁸ U.S. Central Intelligence Agency. *World Factbook*. Accessed on July 8, 2020, at: <https://www.cia.gov/the-world-factbook/field/broadband-fixed-subscriptions/>

¹⁴⁹ Act No. 213 of September 12, 1996, as amended, 27 LPRA § 265, et seq.; known as Puerto Rico Telecommunications Act of 1996.

(3) associate members, one of which is its President. All members are appointed by the Governor of Puerto Rico, with the advice and consent of the Senate.

Vulnerability to Disasters

The Communication sector's vulnerability to disasters was illustrated by Hurricane María. The 2017 Atlantic hurricane season was notable for the devastation wrought to critical infrastructure, resulting in cascading failures of the lifeline systems of energy, telecommunications, water, and transportation. The early September 2017 arrival of Hurricane Irma, followed just two (2) weeks later by Hurricane María, largely destroyed the communications infrastructure of Puerto Rico and the USVI.¹⁵⁰ The effect of the 2017 Atlantic hurricane season on communications platforms varied, according to local conditions and topography, the intensity of each storm, the population density of the region hit, and the ability of communications service providers and local emergency management officials to prepare for impact. Hurricane María had the greatest impact on the communications infrastructure among the major storms of the 2017 Atlantic hurricane season. FCC noted that after the hurricanes, and after Hurricane María, ninety-five-point two percent (95.2%) percent of cell sites in Puerto Rico were out of service. All municipalities in Puerto Rico had greater than seventy five percent (75%) of their cell sites out of service. Forty-eight (48) out of the seventy-eight (78) municipalities in Puerto Rico had one hundred percent (100%) of their cell sites out of service.¹⁵¹

Wireless service was restored gradually over a six-month period following the hurricanes, considerably longer than for any other storm. After six (6) months, four percent (4%) of cells sites remained out of service (i.e., completely inoperable) in Puerto Rico, outages more typical of a few days after a significant hurricane, not many months after.

The federal Government was unable to prepare communications networks in Puerto Rico for Hurricane María in the same way it did for other recent storms that hit the country's mainland. According to Rear Admiral Ronald Hewitt, the Director of the Office of Emergency Communications for the Department of Homeland Security, "It was impossible to preposition [equipment] because every island got wiped out." Additionally, the strong winds of the Category Five (5) storm took a major toll on the Island. While most communication towers are able to withstand a Level Three (3) hurricane, María's Category Five (5) winds damaged nearly every tower by knocking it down or causing misalignment of the microwave links; requiring a complete rebuilding of the communications network in Puerto Rico. The geographic location of Puerto Rico also made restoration of the system difficult. Cell carriers trying to get equipment to the Island,

¹⁵⁰ Department of Homeland Security. *2017 Atlantic Hurricane Season Impact on Communications Report and Recommendations*, Public Safety Docket No. 17-344, Page 3, Aug. 2018.

¹⁵¹ Communications Status Report, FCC, *Communications Status Report for Areas Impacted by Hurricane Maria, September 21, 2017* (rel. Sep. 21, 2017). Accessed at: <https://www.fcc.gov/document/hurricane-maria-communications-status-report-sept-21>

required a boat or plane, and once on the Island the road conditions made travel inland difficult, as well.¹⁵²

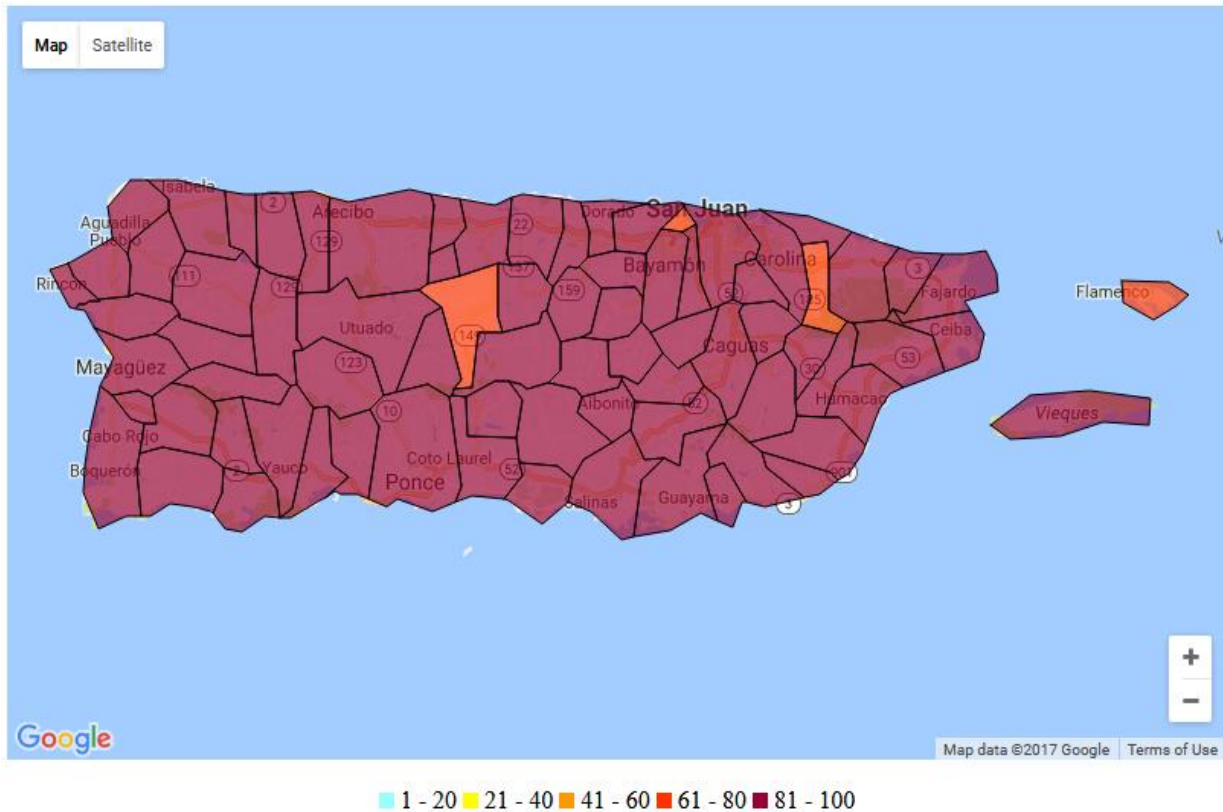

Figure 61: Percent cell services out by municipality on 9/21/2017. Source: 2017 Atlantic Storms Impact on Communications

Figure 61 and line graph in Figure 62 illustrate that large percentages of cell sites were out of service throughout September and October of 2017 in Puerto Rico and the USVI. Six (6) months after Hurricane María made landfall, four-point three percent (4.3%) and twelve percent (12%) of the cell sites in Puerto Rico and the USVI, respectively, were still out of service.

¹⁵² Assessing First Responder Communications. Accessed at: <https://homeland.house.gov/activities/hearings/assessing-first-responder-communications>

Percent of Cell Sites Out Per Day in PR and USVI

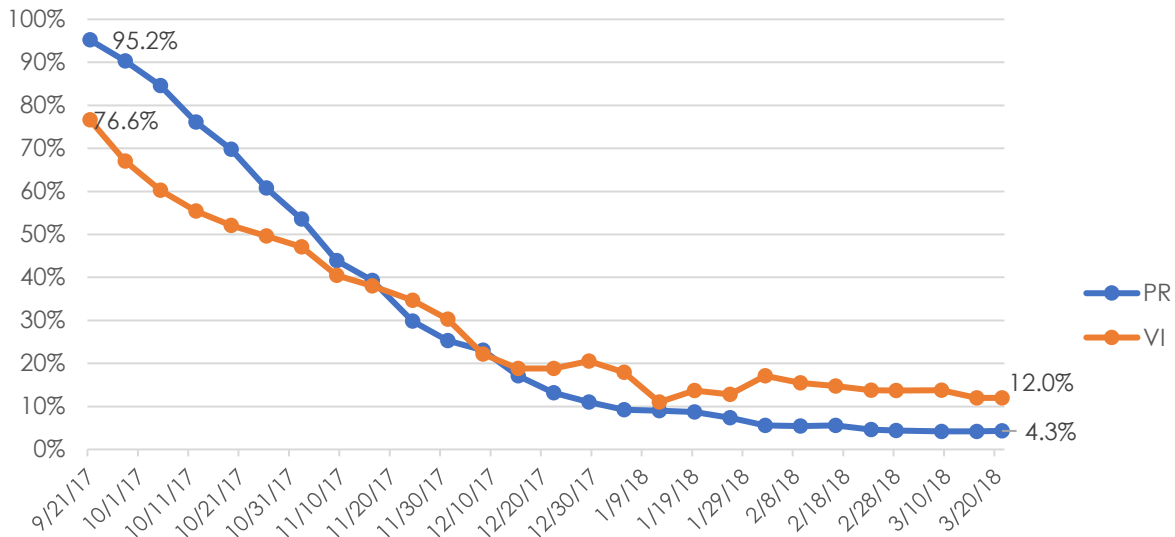

Figure 62. Source: 2017 Atlantic Storms Impact on Communications

Public Safety Access Points (**PSAPs**) are emergency call centers (e.g., police, fire brigade and ambulance). The two (2) PSAPs in Puerto Rico functioned throughout Hurricane María, although not always with the full functionality (location information and call back number) that 9-1-1 call center personnel needed to fully carry out their work.

Impact on other Communications Platforms

Communications beyond wireless service also came to a virtual stand-still for weeks after Hurricane María. As of December 6, 2017, several weeks after Hurricane María made landfall, five (5) television stations in Puerto Rico were reported as operational, while 100 were not functioning. Roughly one-third (1/3) of AM and FM radio stations remained out-of-service. Cable system and wireline phone service remained generally non-existent, owing mostly to the lack of power. On the same date, the USVI had no operational television broadcasting, cable system, and wireline service; and only two (2) AM and two (2) FM radio stations were confirmed functioning.¹⁵³

Communications Interdependencies

Communications infrastructure is primarily owned and maintained by private companies. The primary cross-sector dependency of the Communications sector is electricity, which is either provided from commercial power or by onsite generation. Water can be a dependency for facilities that require heating, ventilation, and air-conditioning or cooling

¹⁵³ Communication State Report for Areas Impacted by Hurricane Maria, December 6, 2017. Accessed at: <https://www.fcc.gov/document/hurricane-maria-communications-status-report-dec-6> (last visited Jul. 2, 2018).

(e.g., data centers). Surface transportation routes are generally necessary to enable access to communication infrastructure throughout Puerto Rico.¹⁵⁴

At the publishing of the DHS Interdependency Assessment, the following providers were operating in Puerto Rico:

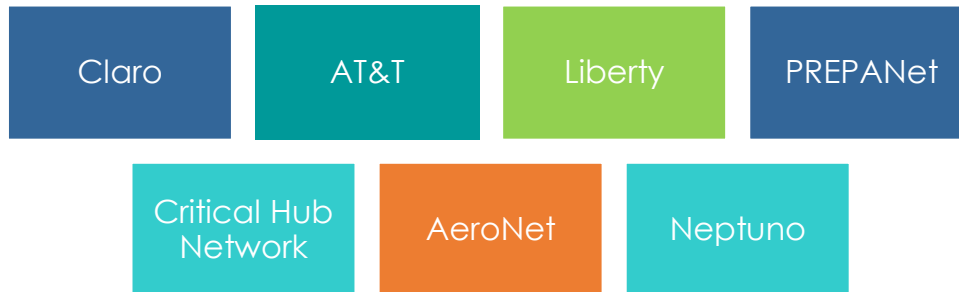

Figure 63. Illustration of private sector communications providers in Puerto Rico

There is significant interdependence among all providers including their reliance on PREPA for electricity, on the Puerto Rico Aqueducts and Sewers Authority (**PRASA**) for water and wastewater at their facilities, and on Claro for access to tandem facilities.

In addition, Hurricane María caused significantly more damage to the telecommunications and other critical infrastructures (particularly the electrical and transportation infrastructures) in Puerto Rico and the USVI, resulting in much longer recovery times compared to Hurricane Harvey's effect on Texas, Hurricane Irma's effect on Florida, or Hurricane Nate's effects along the Gulf Coast. The Electrical and the Communications sectors are highly interconnected. The Communications sector provides key monitoring and control services to the Electrical sector, while the Electrical sector provides power necessary for Communications sector operations. Due to the interdependency of the two (2) systems, the damage to the electrical grid caused cascading failures across all of Puerto Rico's critical infrastructure systems, including communications. In addition, the logistical challenges (non-operational ports, unpassable roads, etc.) of getting material to Puerto Rico and the USVI that were necessary for recovery of the communications system added to the delay. Downed broadcasting antennas, lack of power, a dearth of resources, destroyed telephone poles, and similar factors, combined to devastate communications in Puerto Rico for months. The impact to communications infrastructure caused by Hurricane María disrupted the normal distribution of food products in various ways, including loss of normal communications/Internet capabilities at most of the facilities that comprise the food supply chain, such as warehouses and points of sale. The loss of power and communications incapacitated local disaster response functions.

¹⁵⁴ Department of Homeland Security, Office of Infrastructure Protection. *Infrastructure Interdependency Assessment Puerto Rico*, Page 83, May 2018. Accessed at: <http://www.camarapr.org/Camara-en-Accion-18-19/17-nov-8/gob/PR-Infrastructure-Interdependency-Assessment-Report-Sept-2018.pdf>

Communications Lifeline Risk Assessment

Based on the results of the PRDOH Risk Assessment, the map below displays Communications infrastructure in relation to medium to high-risk areas. The determination of risk is based on the composite risk scores which range from: Low (0-50); Medium Low (50.1 – 100); Medium (100.1 – 150); Medium High (150.1 – 200); and High (200.1 or more).

Approximately forty-four percent (44%) of Communications infrastructure for AM radio, Broadband Radio Service and Educational Broadband, Cellular, FM radio, Land/Mobile Broadband, and microwave are in High, Medium High, and Medium risk areas.¹⁵⁵ A total of eleven-point five eight percent (11.58%) is located in high-risk areas.

Because this privately-owned infrastructure is highly dependent on energy infrastructure, PRDOH has observed that approximately twenty-one percent (21%) of the PREPA-dependent broadband infrastructure is in High, Medium High, and Medium risk areas.

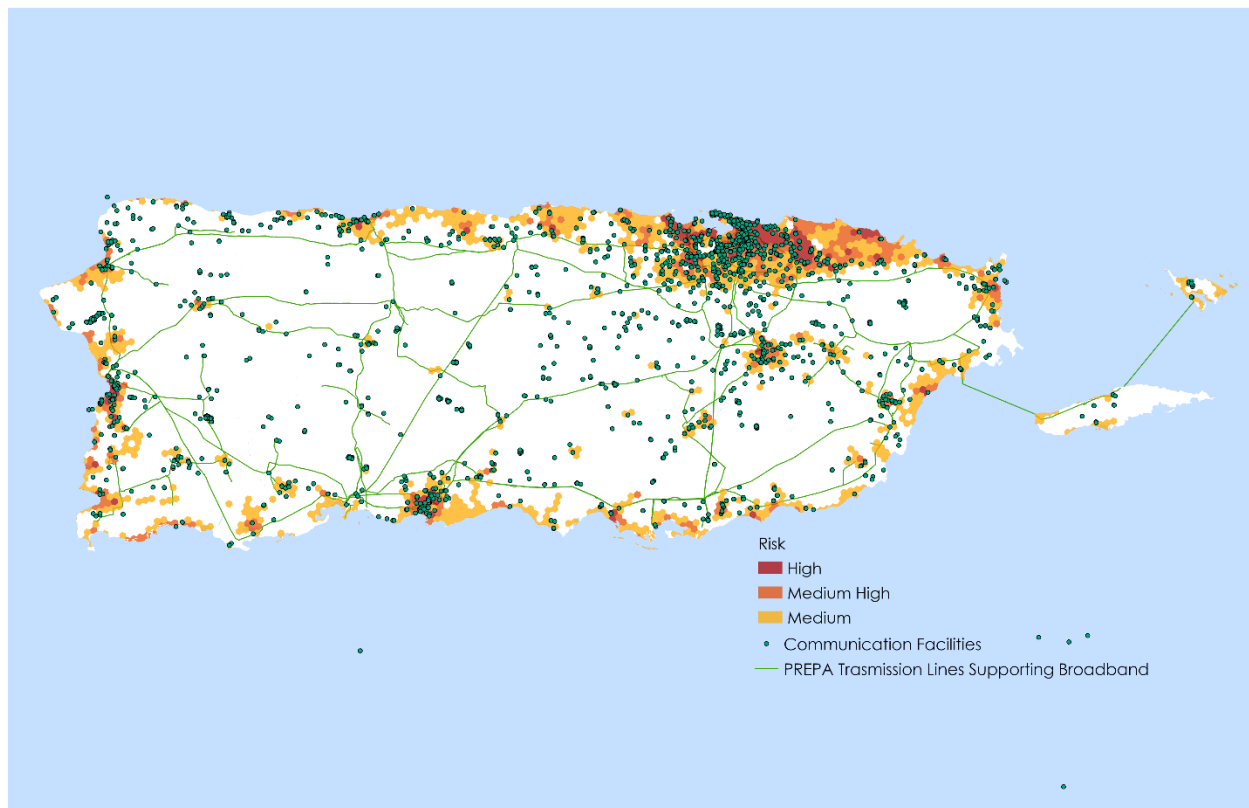

Figure 64. Communication Facilities and Proximity to Risk Areas Classified as High, Medium High, or Medium

¹⁵⁵ Composite risk scores range from Low (0-50); Medium Low (50.1 – 100); Medium (100.1 – 150); Medium High (150.1 – 200); High (200.1 or more).

Communication Facilities in Risk Areas Classified as High, Medium High, or Medium ¹⁵⁶			
Risk	Type	Total	Percent of Total Facilities
HIGH	AM	12	15.19%
	Broadband Radio Service and Educational	2	1.48%
	Broadband		
	Cellular	3	3.23%
	FM	7	6.93%
	Land/Mobile Broadband	22	16.92%
	Microwave	774	11.83%
	Total	820	11.58%
MEDIUM HIGH	AM	12	15.19%
	Broadband Radio Service and Educational		
	Broadband	16	11.85%
	Cellular	8	8.60%
	FM	1	0.99%
	Land/Mobile Broadband	19	14.62%
Microwave	1000	15.28%	
	Total	1056	14.91%
MEDIUM	AM	23	29.11%
	Broadband Radio Service and Educational		
	Broadband	17	12.59%
	Cellular	6	6.45%
	FM	6	5.94%
	Land/Mobile Broadband	19	14.62%
Microwave	1147	17.52%	
	Total	1218	17.20%
Grand Total		3094	43.68%

Broadband Infrastructure Associated with PREPA Transmission Lines in Risk Areas Classified as High, Medium High, or Medium ¹⁵⁷		
Risk	Total Line Segments in Risk Area (Miles)	Percentage of Total Line Segments
HIGH	33.01	2.55%
MEDIUM HIGH	174.11	13.48%
MEDIUM	68.24	5.28%
Total	275.35	21.31%

¹⁵⁶ Composite risk scores range from Low (0-50); Medium Low (50.1 – 100); Medium (100.1 – 150); Medium High (150.1 – 200); High (200.1 or more).

¹⁵⁷ Composite risk scores range from Low (0-50); Medium Low (50.1 – 100); Medium (100.1 – 150); Medium High (150.1 – 200); High (200.1 or more).

Food, Water, and Shelter Lifeline

Water and Wastewater Lifeline Sector Profile

Water and wastewater infrastructure in the water lifeline sector handles the management, supply, treatment, distribution, and collection network that ensure a community has access to adequate quantities of clean, potable water as well as safe treatment and disposal of sewage necessary to protect public health. The water sector in Puerto Rico can be broadly divided into four (4) subsectors including:

- water source and supply,
- drinking water and wastewater,
- storm water and flood mitigation, and
- water resource management systems.

Collectively, these systems include the assets necessary for water storage, distribution, conveyance, and treatment as well as the protection of communities and natural ecosystems from flooding and water quality impacts.

Water Source and Supply Subsector

Approximately forty-five percent (45%) of Puerto Rico's public drinking water supply is surface water stored in reservoirs created by dams owned and operated by both public and private agencies. The National Inventory of Dams identifies a total of thirty-eight (38) dams in Puerto Rico, and twenty-four (24) of them are owned by public utilities (PRASA or PREPA).¹⁵⁸ All of these dams are rated as having a high damage potential in the event of failure. The management, operation, and maintenance of dams across Puerto Rico are delegated among PRASA, PREPA, and Puerto Rico Department of Natural and Environmental Resources (**DNRA**), and to a lesser extent, other state, and federal agencies. As part of the water storage infrastructure, these dams provide multiple functions—hydropower generation, water supply, and flood mitigation. Because of high rates of sedimentation, regular dredging is typically carried out to maintain channel navigability, to preserve dam storage capacity, and to retain the design life and purpose of dams and levees. However, dam maintenance has been a challenge due to the combination of impacts from Hurricanes María and Irma, high dredging costs, and budgetary constraints in the DNRA.

In addition to physical water infrastructure, Puerto Rico has critical natural assets that support its water systems. Because of mountainous topography and tropical precipitation, Puerto Rico is drained by 224 rivers and 553 streams that are delineated into 134 hydrological watersheds. These watersheds are bounded in many cases by one (1) or more of the three (3) mountain ranges that run from east to west—Cordillera Central, Sierra de Cayey, and Sierra de Luquillo. Within this large number of watersheds are fifty-four (54) dominant river systems that discharge to the ocean.

¹⁵⁸National Inventory of Dams. Accessed at: <https://nid.usace.army.mil/#/>

Water and Wastewater Sector

In Puerto Rico, most of the drinking water is treated and distributed by PRASA, serving approximately ninety-seven percent (97%) of the population. PRASA's system comprises raw water supply and intake facilities, water treatment plants, and distribution infrastructure. Facilities and operations are divided into five (5) management regions: Metro (including San Juan), North, South, East, and West. Each region is further divided into operational zones and water service areas that are served by a single treatment plant.¹⁵⁹ PRASA maintains over 1.1 million drinking water connections and approximately 700,000 wastewater connections. PRASA owns and operates 114 water treatment plants (WTPs) that are located across the five (5) service regions. Together, they produce 508 million gallons per day (**MGD**) of drinking water. PRASA also owns and operates fifty-one (51) wastewater treatment plants (WWTPs), with a total treatment capacity of 210 MGD of sewage. PRASA operates eight (8) dams and twenty (20) minor reservoirs for water storage that are owned and managed jointly with PREPA, the Puerto Rico Department of Agriculture, and DNER. PRASA also controls more than 4,000 ancillary assets. Its entire system comprises over 20,000 miles of pipeline across Puerto Rico.¹⁶⁰

While PRASA provides drinking water to most Puerto Rico residents, approximately 76,000 residents in over 200 small communities are serviced by non-PRASA drinking water suppliers. Sources estimate there to be approximately 242 non-PRASA community drinking water systems.¹⁶¹ These systems serve small and potentially hard-to-reach populations. In addition, fifty-seven (57) non-community systems in Puerto Rico provide drinking water to hospitals, schools, industrial facilities, and private companies.

¹⁵⁹ U.S. Department of Homeland Security. *Puerto Rico Drinking Water Sector Characterization, Infrastructure Protection*, Washington, D.C. 2018

¹⁶⁰ Preston, Benjamin L., et. al., *Beyond Recovery – Transforming Puerto Rico's Water Sector in the Wake of Hurricanes Irma and Maria*. Homeland Security Operational Analysis Center, page 5. April 2019.

¹⁶¹ Ramirez-Toro, G.I., H. Minnigh, *Water System Resilience in Disasters: Puerto Rico's Experience*, presented at Water Science and Technology Issues for the Nation.

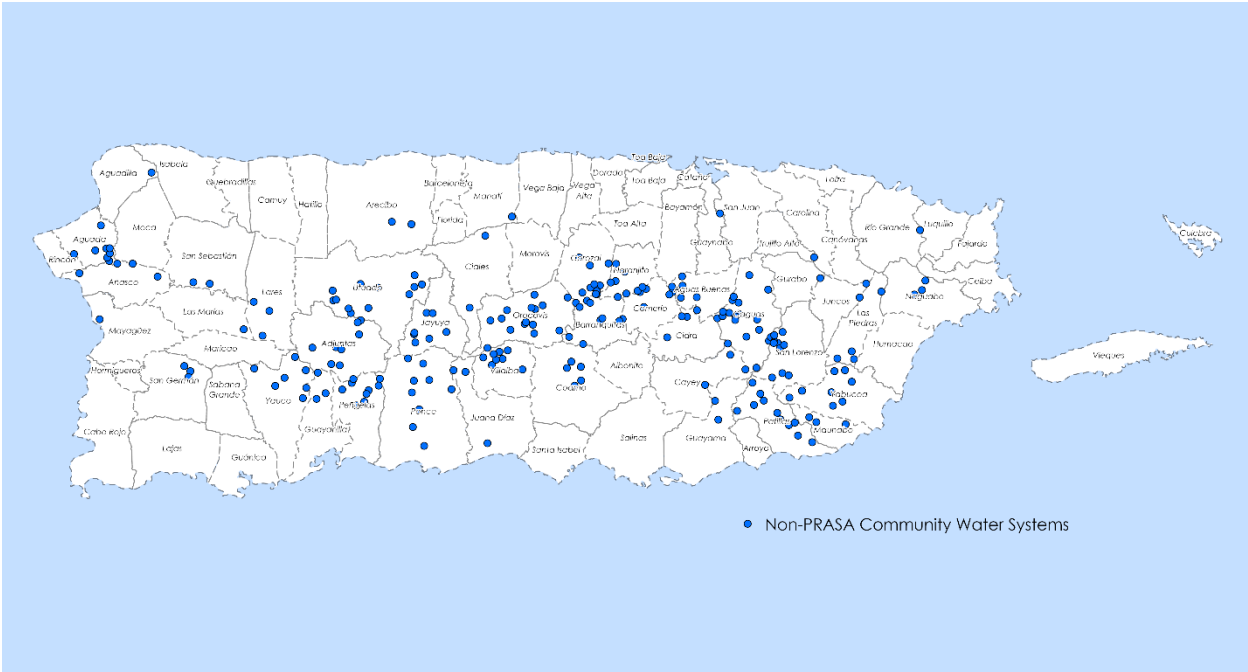

Figure 65: Non-PRASA Community Water Systems

The majority of Puerto Rico's population not serviced by PRASA's wastewater systems (forty-one percent (41%)) use an estimated 500,000 septic systems for wastewater treatment and discharge.¹⁶²

¹⁶² This information was obtained through stakeholder discussions held with the EPA.

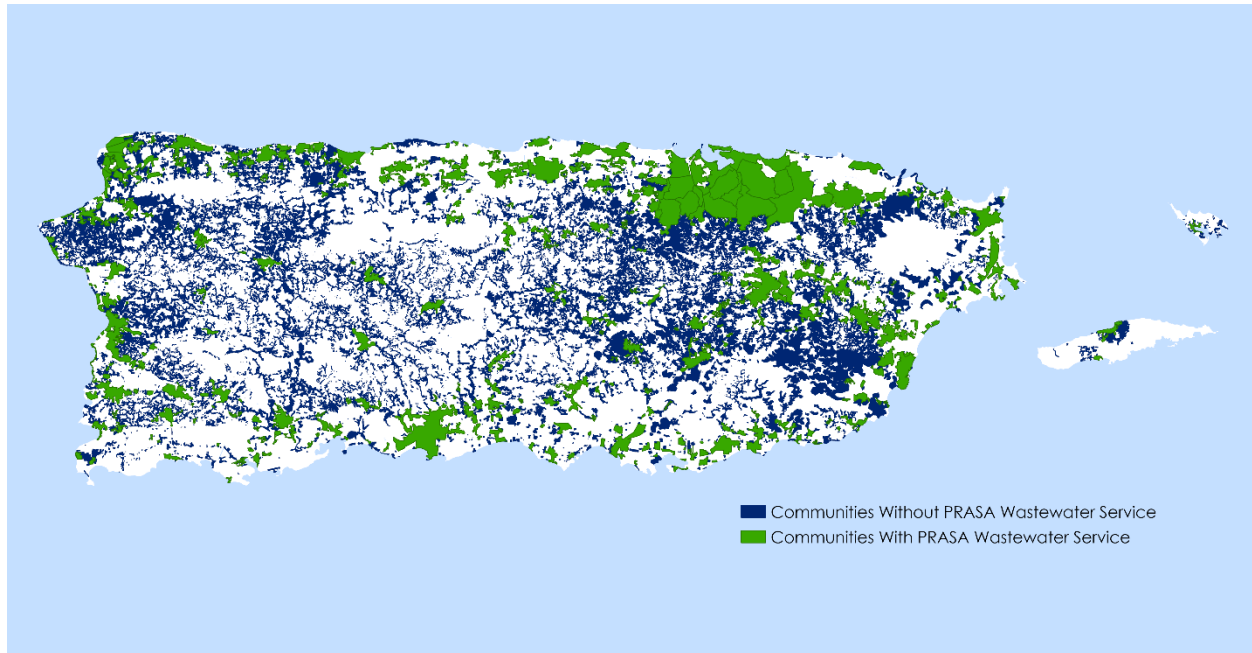

Figure 66: Communities with and Communities without PRASA Wastewater Service

The water distribution network also includes canals and aqueducts to transmit raw source water for agricultural and domestic purposes and for treated potable water distribution throughout the community. The canals are largely under the PREPA's authority, while the aqueducts to transmit large amounts of treated potable water are owned and operated by PRASA.

Water and Wastewater Interdependencies

The Water and Wastewater Systems sectors are heavily interdependent on the Energy sector. To that extent, the greatest vulnerability of the sectors is the loss of power due to hurricanes, heavy rain events, lightning, tsunamis, and earthquake, which disrupts the ability of pump and treatment facilities to provide water and wastewater treatment to the community, as well as the monitoring and control of these facilities.

The DHS Interdependency Assessment aptly characterizes this shared interdependence in these statements:

A key finding from a 2016 U.S. National Infrastructure Advisory Council report on Water sector resilience in the United States found that, among infrastructure facilities that depend on water for core operations, services degrade fifty percent (50%) or more within eight (8) hours of losing drinking water services.¹⁶³

Wastewater systems in Puerto Rico depend on a variety of external inputs and resources to maintain normal operations. A wide range of physical infrastructure

¹⁶³ Department of Homeland Security, Office of Infrastructure Protection. *Infrastructure Interdependency Assessment Puerto Rico*, page 106, May 2018. Accessed at: <http://www.camarapr.org/Camara-en-Accion-18-19/17-nov-8/gob/PR-Infrastructure-Interdependency-Assessment-Report-Sept-2018.pdf>

in industries and other critical infrastructure relies heavily on the proper functioning of wastewater systems.¹⁶⁴

The Economic Impact of Interdependencies

According to the interdependency assessment, over forty-two percent (42%) of direct economic output in Puerto Rico in 2016 was driven by pharmaceuticals, medical devices, and agriculture and food industries.¹⁶⁵

The food industry serves as one example of how an interdependent infrastructure system, when vulnerable, can have significant negative economic impact.

Hurricane María disrupted the normal distribution of food products in various ways: loss of normal power, water, and communications/Internet capabilities at most of the facilities that comprise the food supply chain, including warehouses and points of sale; significant congestion at the Port of San Juan, due in part to the accumulation of thousands of containers that were not being delivered to their customers for various reasons; and transportation challenges, especially in more rural areas, caused by blocked and damaged roadways.¹⁶⁶

As a result, the interdependency assessment concluded that:

- In general, improving the resilience of essential services (e.g., electricity, communications, and transportation) in specific areas of the Island will result in corresponding improvements in the resilience of food retail locations in those locales.¹⁶⁷
- Many of the food-related challenges caused by Hurricane María relate directly to the fact that Puerto Rico must import most of its food. However, Puerto Rico has the ability to reduce—though not eliminate—this reliance by producing a larger share of food locally.¹⁶⁸

More generally, the assessment purported that:

- Improving the resilience of infrastructure assets and systems serving manufacturing facilities benefits entire communities. The positive cascading effects that would result from comprehensive infrastructure improvements, driven by the largest users

¹⁶⁴ Department of Homeland Security, Office of Infrastructure Protection. *Infrastructure Interdependency Assessment Puerto Rico*, Page 123, May 2018. Accessed at: <http://www.camarapr.org/Camara-en-Accion-18-19/17-nov-8/gob/PR-Infrastructure-Interdependency-Assessment-Report-Sept-2018.pdf>

¹⁶⁵ Department of Homeland Security, Office of Infrastructure Protection. *Infrastructure Interdependency Assessment Puerto Rico*, Page 22, May 2018. Accessed at: <http://www.camarapr.org/Camara-en-Accion-18-19/17-nov-8/gob/PR-Infrastructure-Interdependency-Assessment-Report-Sept-2018.pdf>

¹⁶⁶ *Infrastructure Interdependency Assessment Puerto Rico*, Department of Homeland Security, Office of Infrastructure Protection, Page 195, May 2018. <http://www.camarapr.org/Camara-en-Accion-18-19/17-nov-8/gob/PR-Infrastructure-Interdependency-Assessment-Report-Sept-2018.pdf>

¹⁶⁷ *Infrastructure Interdependency Assessment Puerto Rico*, Department of Homeland Security, Office of Infrastructure Protection, Page 195, May 2018. <http://www.camarapr.org/Camara-en-Accion-18-19/17-nov-8/gob/PR-Infrastructure-Interdependency-Assessment-Report-Sept-2018.pdf>

¹⁶⁸ *Infrastructure Interdependency Assessment Puerto Rico*, Department of Homeland Security, Office of Infrastructure Protection, Page 195, May 2018. <http://www.camarapr.org/Camara-en-Accion-18-19/17-nov-8/gob/PR-Infrastructure-Interdependency-Assessment-Report-Sept-2018.pdf>

and economic engines within the community, may also increase the efficiency of the infrastructure and reduce service rates for all customers.¹⁶⁹

Vulnerability to Natural and Human Caused Disasters

The water resource system is vulnerable to natural and human-caused events as was evident during the Hurricanes Irma and María. The water system remains susceptible to Island-wide service disruptions, primarily due to the loss of power, as experienced during Hurricanes Irma and María and the 2019-2020 earthquakes. Flooding from any cause and earthquakes can also cause physical damage to the infrastructure. In addition, the water sector is vulnerable to the impacts of drought on the water supply, resulting in shortages and the need for water rationing. In 2020, large areas of Puerto Rico experienced drought as a result of increased sediment in water reservoirs after the hurricanes, with a previous severe drought occurring as recently as 2015-2016. Furthermore, water sector facilities are vulnerable to human-caused disasters such as construction related pipeline breaks and terrorism. Because of the critical functions that water, and wastewater services play in the maintenance of public health, enabling commerce and economic activity as well as conserving natural ecosystems and wildlife, water and wastewater system resilience is critical to mitigation across multiple sectors. By increasing the resiliency of the water sector, Puerto Rico has the ability to mitigate future disruptions in the delivery of this life-giving resource critical to sustaining all sectors of the Puerto Rican community.

Vulnerability to Weather Events

Hurricane and Severe Rain Events

The extent of vulnerability of the water sector to disruptions caused by hurricanes was illustrated by the impacts of Hurricanes Irma and María. The 2017 hurricane season caused a broad range of damages to Puerto Rico's water sector and its various subsectors. There was loss of drinking water services throughout much of Puerto Rico as well as disruption of, or damage to, wastewater infrastructure such as sewage treatment plants. These consequences were either caused, or exacerbated, by widespread loss of electrical power to water and wastewater assets, including treatment plants and pumping stations. The hurricanes also revealed vulnerabilities in municipal storm water management systems stemming from deferred maintenance, clogging, and inadequate capacity. In addition, significant damage was caused to some dams, particularly the Guajataca Dam in northern Puerto Rico, and various flood mitigation levees.

Immediately following Hurricane María, all PRASA customers lacked drinking water; 40 of PRASA's 114 drinking water plants were damaged and out of service because of debris or inundation surrounding water intakes; and 800 drinking water pumping stations lacked power and were out of service. In addition, twenty-two (22) of the fifty-one (51) wastewater treatment plants were nonoperational; three (3) facilities were fully

¹⁶⁹ *Infrastructure Interdependency Assessment Puerto Rico*, Department of Homeland Security, Office of Infrastructure Protection, Page 192, May 2018. <http://www.camarapr.org/Camara-en-Accion-18-19/17-nov-8/gob/PR-Infrastructure-Interdependency-Assessment-Report-Sept-2018.pdf>

inundated; 222 of PRASA's 714 sanitary pumping stations were out of service and those that were functional were operating on alternative power sources. Significant damage to trunk sewers caused major sewage overflows, particularly at intersections with surface water. Because of these outages, over 13.7 billion gallons of untreated wastewater were discharged into the San Juan metropolitan area after energy failures at PRASA WWTPs and wastewater pumping stations. Estimates also show 780 million to 1,193 million gallons of untreated wastewater were discharged near Manatí, Mayagüez, and Ponce.¹⁷⁰ The figure below illustrates the pervasive nature of hurricane damages experienced by drinking water and wastewater assets. Although most of the water and wastewater treatment plants were again operational five months after Hurricane María, they were operating below their full operational capacity.¹⁷¹

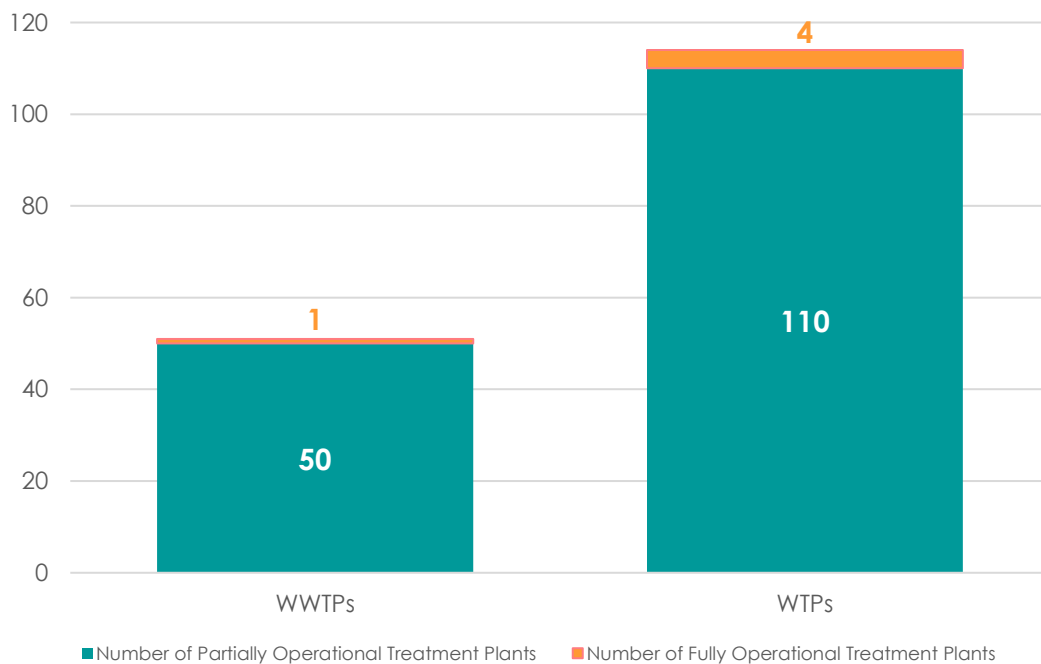

Figure 67. Operational Status of PRASA Water and Wastewater Facilities 6-months post Hurricane

Figures 68-69 illustrate that damage was widespread throughout Puerto Rico; but also reveal damages were concentrated in areas of high population density, and therefore

¹⁷⁰ National Oceanic Atmospheric Administration. *Quantifying Sewage Contamination into the Environment: A Rapid Assessment in Support of the Natural and Cultural Resources RSF*, May 2018

¹⁷¹ U.S. Environmental Protection Agency, *PRASA Before and After the Hurricane*, February 28, 2018.

higher asset exposure, such as the greater San Juan area.

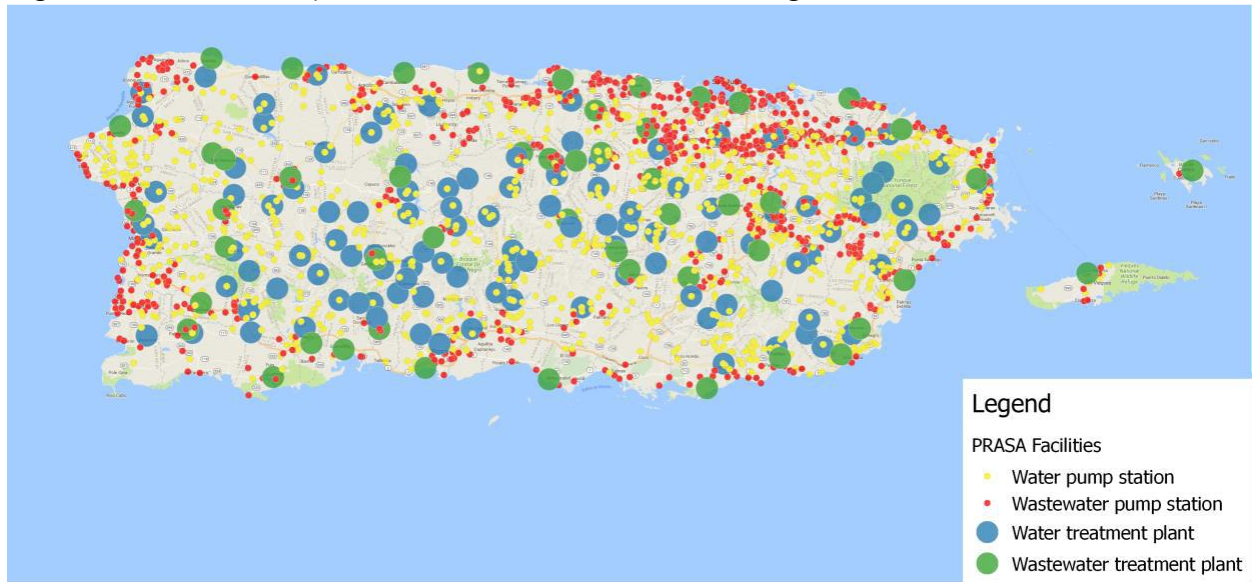

Figure 68. PRASA System Damage by Hurricanes Irma and María¹⁷²

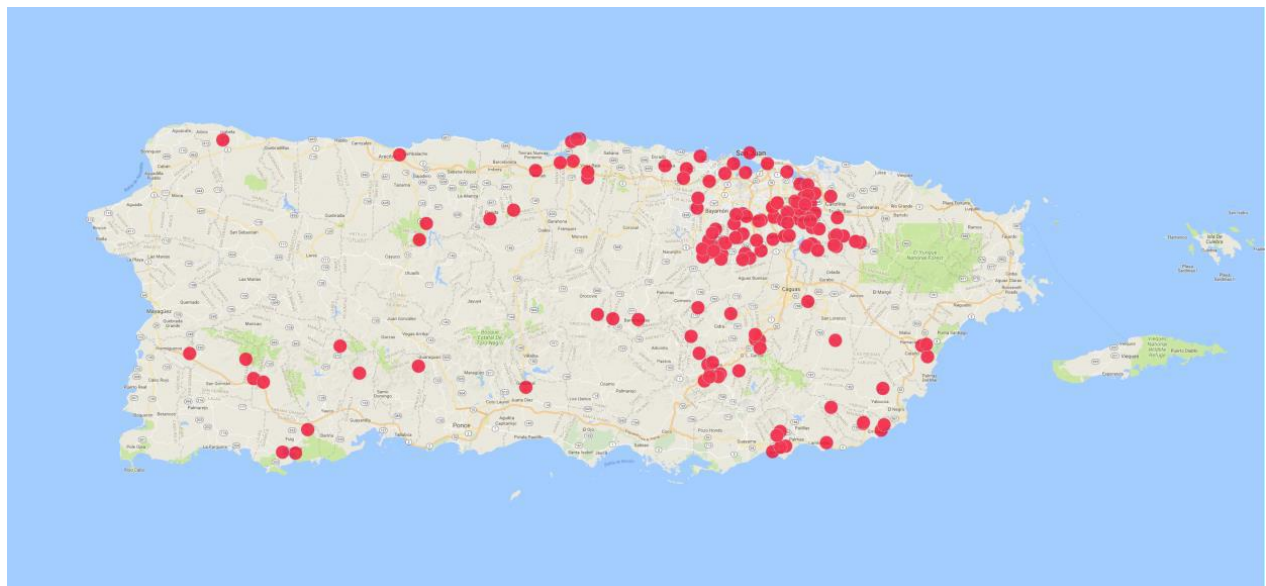

Figure 69. PRASA Facility with Generator Damage by Hurricanes Irma and María¹⁷³

Non-PRASA water systems suffered impacts by Hurricanes Irma and María similar to the PRASA owned facilities. Assessments performed by FEMA's Water Task Force in the wake of Hurricane María (between October and November 2017) classified the operational

¹⁷² Puerto Rico Aqueduct and Sewer Authority, *PRASA Damage Inventory*, May 18, 2018.

¹⁷³ Puerto Rico Aqueduct and Sewer Authority, *PRASA Damage Inventory*, May 18, 2018.

status of 236 out of the 244 non-PRASA systems. A review of these status assessments indicated damage to water distribution piping and storage tanks at sixty (60) and sixty-five (65) sites, respectively, with some of these damages reportedly caused by landslides. Clogged piping/intakes and site inaccessibility caused by debris, were also reported. There were also some instances of damage reported to chlorination systems, pumps, and local infrastructure (e.g., roads that prevented access to water systems). In addition, damaged generators were reported. The primary impact of the storms on non-PRASA drinking water facilities, however, was the loss of power that rendered many of the community well and surface pumps inoperable. Stormwater and Flood Mitigation assets were also vulnerable to the impacts of Hurricanes Irma and María caused by power disruptions, flooding, and landslides, including damaged culverts and bridges, collapsed pipes, clogging by sedimentation, and flooded pump stations. According to the Governor's Build Back Better Puerto Rico report from November 2017, thirteen (13) levee systems were damaged by the storms and were in need of repairs to restore full integrity. The map on the following page shows the extent of the impacts to the storm water assets from Hurricane María.

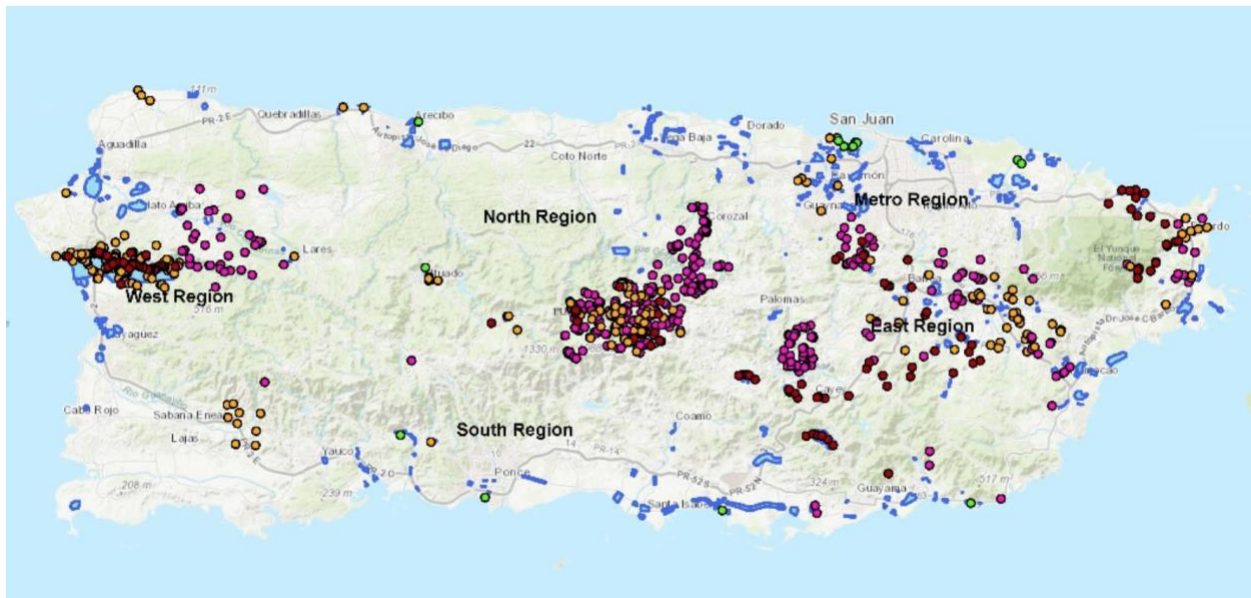

Figure 70. Stormwater System Damages due to Hurricane María¹⁷⁴

Drought

Since record-keeping began in 2000, the longest duration of drought in Puerto Rico lasted eighty (80) weeks beginning on May 5, 2015, and ending on November 8, 2016. The most intense period of drought occurred the week of September 1, 2015, where exceptional

¹⁷⁴ Benjamin L. Preston, et. al., *Beyond Recovery – Transforming Puerto Rico's Water Sector in the Wake of Hurricanes Irma and Maria*. Homeland Security Operational Analysis Center. Apr. 2019.

drought affected twenty-five percent (25%) of Puerto Rico land.¹⁷⁵ One very prominent effect of drought is on the supply of potable water. About 1.3 million inhabitants (about 35 percent (35%) of the population of the Island) live in the San Juan Metropolitan area and are highly dependent on the sustainable yield of water from several reservoirs. A deficiency of rainfall can be compounded by a reduction in reservoir storage capacity, generally the result of sedimentation within the reservoir. Water yields from the reservoirs are highly dependent on their storage capacity. Recurring droughts and sedimentation-induced reductions in reservoir storage present a compounded challenge to potable water supply in Puerto Rico.¹⁷⁶

The Lago Loíza reservoir is an example of the impact of reservoir sedimentation on reservoir storage capacity. The capacity of this reservoir has changed over the years from its original design capacity in 1953, generally decreasing with sedimentation. In an attempt to mitigate the deleterious impact of sedimentation on storage capacity, the reservoir storage capacity was increased in 1977, by installing flashboards above the Carraizo dam crest (Webb and Soler-López, 1997), and between 1997 and 1999, dredging was conducted to increase storage capacity (Soler-López and Gómez-Gómez, 2005). However, the reservoir has lost nearly forty percent (40%) of its storage capacity over the 1953 to 2009 period. This loss in storage capacity reduces the reservoir's ability to store water during wetter times for use in drier times.

Vulnerability to Human-Caused Disaster

As mentioned above, water sector facilities are vulnerable to intentional and unintentional human-caused disaster such as terrorism and construction activity, respectively. The pipeline break of the North Coast Super-aqueduct that runs from Rio Grande de Arecibo to San Juan resulted from contractor excavation activities and caused catastrophic damage to the adjacent highway, as well as water service disruptions in 2020. Water sector facilities are also vulnerable to terrorism and are specially designated critical infrastructure facilities by the Department of Homeland Security, and subject to requirements under the Cybersecurity and Infrastructure Security Agency.

Water and Wastewater Risk Analysis

Based on the results of the PRDOH Risk Assessment, Figure 71 displays water and wastewater sector infrastructure in relation to medium-to-high-risk areas. The determination of risk is based on the composite risk scores which range from: Low (0-50); Medium Low (50.1 – 100); Medium (100.1 – 150); Medium High (150.1 – 200); and High (200.1 or more).

A total of 9,226.81 miles (or forty-four percent (44%)) of water and wastewater line segments are located in Medium, Medium High, and High-risk areas.¹⁷⁷ Approximately

¹⁷⁵ U.S. Drought Monitor. Accessed at: <https://www.drought.gov/states/puerto-rico>

¹⁷⁶ *Drought Conditions in Puerto Rico*, USGS. Accessed at: https://www.usgs.gov/centers/car-fl-water/science/drought-conditions-puerto-rico?qt-science_center_objects=0#qt-science_center_objects

¹⁷⁷ Composite risk scores range from Low (0-50); Medium Low (50.1 – 100); Medium (100.1 – 150); Medium High (150.1 – 200); High (200.1 or more).

twenty-two percent (22%) of water and wastewater facilities are in one (1) of the three (3) high-h risk areas. These facilities include approximately:

- twenty-two percent (22%) of raw water facilities,
- fifteen percent (15%) of drinking water facilities,
- fifty-eight percent (58%) of sewage facilities,
- seventy-one percent (71%) of storage facilities,
- seventy-two percent (72%) of maintenance facilities,
- one hundred percent (100%) of laboratories,
- eighty-five percent (85%) of administrative offices, and
- ninety-two percent (92%) of commercial offices.

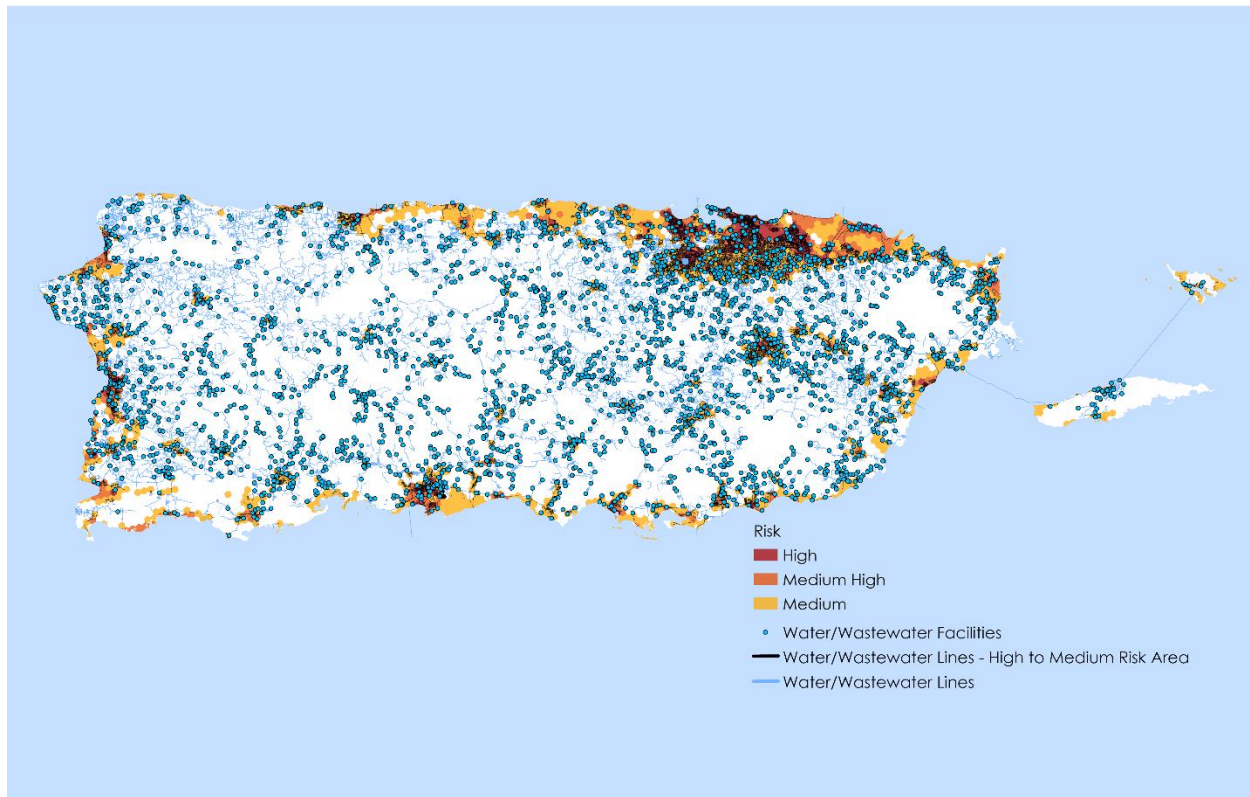

Figure 71. Water and Wastewater Facilities and Proximity to Risk Areas Classified as High, Medium High, or Medium

Water and Wastewater Facilities in Risk Areas Classified as High, Medium High, or Medium ¹⁷⁸			
Type of Water/Wastewater Facility	Risk	Total Water/Wastewater Facilities	Percent of Total Facilities
Raw Water	HIGH	1	
	MEDIUM HIGH	3	

¹⁷⁸ Composite risk scores range from Low (0-50); Medium Low (50.1 – 100); Medium (100.1 – 150); Medium High (150.1 – 200); High (200.1 or more).

Water and Wastewater Facilities in Risk Areas Classified as High, Medium High, or Medium ¹⁷⁸			
Type of Water/Wastewater Facility	Risk	Total Water/Wastewater Facilities	Percent of Total Facilities
	MEDIUM	11	
	Total	15	21.74%
Drinking Water	HIGH	20	
	MEDIUM HIGH	77	
	MEDIUM	393	
	Total	490	15.47%
Sewerage	HIGH	78	
	MEDIUM HIGH	168	
	MEDIUM	346	
	Total	592	58.15%
Storage	HIGH	3	
	MEDIUM HIGH	6	
	MEDIUM	8	
	Total	17	70.83%
Maintenance Facilities	HIGH	4	
	MEDIUM HIGH	3	
	MEDIUM	6	
	Total	13	72.22%
Laboratory	HIGH	2	
	MEDIUM	1	
	Total	3	100.00%
Administration Offices	HIGH	4	
	MEDIUM HIGH	3	
	MEDIUM	4	
	Total	11	84.62%
Commercial Office	HIGH	5	
	MEDIUM HIGH	7	
	Total	12	92.31%
Grand Total		1153	26.66%

Water and Wastewater Line Segments in Risk Areas Classified as High, Medium High, or Medium ¹⁷⁹		
Risk	Total Water and Wastewater Line Segments (Miles)	Percent of Total Line Segments
HIGH	2,646.49	12.79%
MEDIUM HIGH	1,809.74	23.06%
MEDIUM	4,770.58	8.75%
Total	9,226.81	44.61%

¹⁷⁹ Composite risk scores range from Low (0-50); Medium Low (50.1 – 100); Medium (100.1 – 150); Medium High (150.1 – 200); High (200.1 or more).



**RISK-BASED
MITIGATION NEEDS
ASSESSMENT**

RISK-BASED MITIGATION NEEDS ASSESSMENT

The methodology for determining risk-based mitigation needs for the citizens of Puerto Rico considers several interrelated factors and characteristics of the Puerto Rico system. Using the lifeline construct, PRDOH has identified the greatest needs within each of the critical and secondary lifelines by evaluating contributors and mitigators of instability in four key pillars: (1) local planning and regulations, (2) structure and infrastructure improvement needs, (3) natural systems protection, and (4) education and awareness.

Through the Hazard and Risk Analyses and the analysis of lifeline assets and stakeholder input, PRDOH has identified both contributors to instability, as well as existing and potential mitigators of instability in a disaster event. Instability is the tendency to be highly impacted by a disturbance or hazardous event. The goal of mitigation is to reduce instability and move Puerto Rico into a more resilient state.

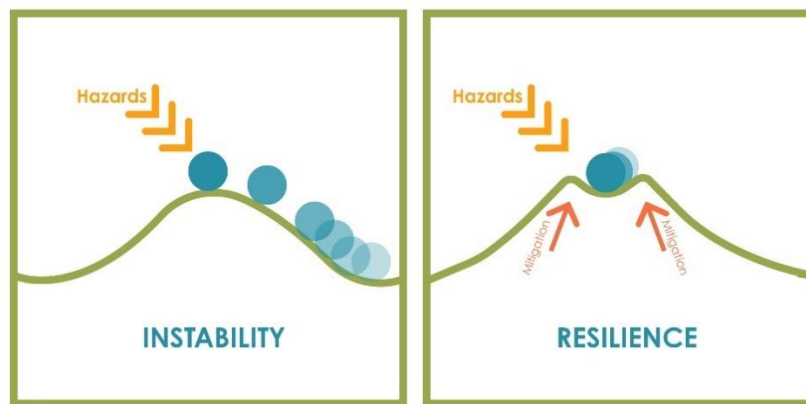

Figure 72: Illustration of the trajectory of a system threatened by instability and a system cushioned by resilience.

True mitigation reduces risk to people, lifelines, buildings, infrastructure, ecosystems, and cultural, historic, and natural resources. Mitigation promotes the reduction in risks to critical infrastructure by evaluating potential threats, encouraging resiliency in infrastructure, and planning for redundancy in lifeline services. Each lifeline depends on multiple infrastructure sectors, businesses, and supply chains to function.

PRDOH has determined that infrastructure within each of the seven (7) lifelines could benefit from modernization and investment in retrofits to meet requirements of the latest International Building Code 2018 requirements adopted by the Government of Puerto Rico in November 2018.

New construction that incorporates self-sustaining systems lessens the dependence on fragile centralized systems, thereby promoting resilience. Built-in redundancy and utilization of green infrastructure is key. Improved coordination and governance between institutions, regional problem-solving collaboration, and systems that improve digital data collection, sharing and dissemination are essential in this endeavor.

LIFELINE MITIGATION AND STRENGTHENING NEEDS

Strengthening of lifeline infrastructure, when supported by eco-conscious policy reform, green infrastructure, and whole community coordination, can have transformative effects. In Puerto Rico, where climate sensitive events and other natural, and human-caused, hazards are common-- even cyclical--, human activity must adapt. Puerto Rico currently faces a disparity between mitigation project needs and available assistance funds. This risk-based needs assessment, therefore, considers the most critical, transformative, and essential lifeline strengthening needs that serve multi-risk mitigation in the priority lifelines subsectors shown in Figure 73.



Figure 73: Illustration of critical lifeline sectors.

The chart Contributors and Mitigators of Instability for: All Lifelines profiles the observed contributors and mitigators of instability within the complex Island-wide system encompassing critical and secondary lifeline analysis.

Contributors and Mitigators of Instability for: All Lifelines

		Contributors	Mitigators
Local Planning and Regulation		<ul style="list-style-type: none"> • Adherence to building code requirements is cost prohibitive for many households and property owners. • Maritime trade and shipping requirements imposed by the Jones Act drive up costs for Puerto Rico's import/export economy. • Ownership of public assets, including critical lifeline assets (example: road networks, public buildings, schools) is undefined, thus maintenance and upkeep is unclear and, as a result, infrastructure quality suffers. • Lack of alignment between long-term plans and implementation can lead to lack of continuity. For example, PREPA's IRP includes an increase in renewable energy but the plan being advanced emphasizes creates mini-grids dependent on liquid natural gas. 	<ul style="list-style-type: none"> • Support data-driven decision making by providing updated and transparent data collection that complements the cadastral database being built through the GeoSpatial Frame program¹⁸⁰. • Leverage federal and state level research as launching pad for mitigation investment decisions. • Minimize displacement of homeowners and vulnerable communities through regional, strategic, and multi-sector mitigation planning. • Build capacity for local entities, municipalities, and regional partnerships to gain access to mitigation assistance through refined mitigation planning. • Support modernization of land use, code compliance, and governance structures that support mitigation. • Leverage existing funding opportunities to support long term operations, maintenance, and staffing of programs and projects. • Create long-term planning and grant fund opportunities by supporting the establishment of Economic Development Districts (EDD).

¹⁸⁰ The Puerto Rico Geospatial Frame Program is a recovery program funded by the PRDOH CDBG-DR grant to create an improved parcel registry system.

Contributors and Mitigators of Instability for: All Lifelines

Structure and Infrastructure

Contributors	Mitigators
<ul style="list-style-type: none"> • All lifelines have dependence on the Energy lifeline. In Puerto Rico, energy infrastructure is, on average, about 30 years older than anywhere else in United States and its design makes it vulnerable to impacts of natural disasters. • The utilities infrastructure is poorly maintained and deteriorated. For example, forty to sixty percent (40%-60%) of water in the water system is lost from leakage and theft. • Communities that are disconnected from centralized system have been left out of the mitigation planning process. Non-emergency communications systems cannot function when Energy lifeline is down. • Hurricanes Irma and María caused overload in systems and reduced capacity in others (example: solid waste infrastructure lost two (2) years of capacity due to debris, erosion caused high deposits of sediments in water reservoirs). • Lifeline facilities require modernization including self-sustaining infrastructure, redundant systems, and equipment to continue operations during and after a disaster event. 	<ul style="list-style-type: none"> • Incorporate self-sustaining infrastructure alternatives that include green infrastructure and nature-based solutions to address and mitigate hazards such as debris generation. • Provide assistance, data, mapping, and capacity building for rural areas disconnected from centralized system. • Focus on systems redundancy, independence and regional solutions to lifeline infrastructure and services' needs. • Learn from best practices from Puerto Rico and equivalent jurisdictions that showed reliability, resilience, and true hazard mitigation during recent disasters. • Infrastructure built to updated construction standards proved to withstand recent hurricane impacts and reduce debris generation. • Consider advanced technologies that take into account the state of current systems and prove beneficial through a cost benefit analysis. • Take advantage of current population trends to focus on the hardening of existing infrastructure and redevelopment of land instead of the expansion of lines and networks that could promote increased urban sprawl.

Contributors and Mitigators of Instability for: All Lifelines

		Contributors	Mitigators
Natural Environment		<ul style="list-style-type: none"> • High risk for climate-sensitive weather events of catastrophic scale. Coastal communities face threatening climate-sensitive weather hazards and sea level rise that result in extreme compounded flooding and destruction of property. • Power is derived from ninety-eight percent (98%) imported fossil fuels (petroleum fuel, natural gas, and coal) and backup generators are also fuel dependent. • Puerto Rico contains certain soil types and mountainous terrain that pose high risk of landslide that can cause lifeline systems to fail or collapse, loss of life and property. • Inadequate planning for the unique needs of Karst regions. Flood-mitigation practices that result in extreme conveyance of water runoff can impact downstream populations (such as channelization without consideration of upstream or downstream impact). 	<ul style="list-style-type: none"> • Incorporate sustainable practices like cleaner energy solutions that harness the climate and biophysical attributes of the Island such as wave energy, wind, and solar. • Enhance and consolidate data to allow for biophysical conditions to inform planning for human activity on the Island. • Allow for biophysical conditions to inform planning for human activity on the Island. • Study and understand natural systems, such as streams and watersheds, to achieve flood and other hazards mitigation. For example, taking into account the incorporation of smart stream technology or natural stream design in a way that can limit impact to downstream populations without altering the current system; and incorporate self-sustaining green infrastructure and nature-based solutions to address and mitigate hazards. • Focus on ecosystem services provided by natural coastal systems that increase resilience and protect from future hazards (example: wetlands, mangroves, dunes). • Organics waste and vegetative debris require refocus on management. Hardwoods, composting materials, and other economically viable solutions exist in materials currently considered as waste and debris. • Leverage certification, apprenticeship, and On-the-Job training programs to increase skills and workforce.

Contributors and Mitigators of Instability for: All Lifelines		
	Contributors	Mitigators
Education and Awareness	<ul style="list-style-type: none"> • Puerto Rico has more than 130 agencies, which is both costly and creates a siloed and complex bureaucracy. • Outdated and obsolete regulations may unnecessarily curtail economic growth and impede private sector investment. • Municipalities lack funding for infrastructure maintenance at the local level and to fulfill staffing needs. • Insufficient workforce to support public education in terms of mitigation, community health support, and green infrastructure practices. 	<ul style="list-style-type: none"> • Capitalize on public interest in moving toward an increase in renewable energy. • Educate the public on how to take advantage of programs that will attract private investment in development projects that can also complement and leverage the use of federal funds. • Increase stakeholder engagement to communicate common understanding of risk and gather local insight for solutions. • Education and awareness on the benefits of taking a sustainable materials management approach, conserving resources, and protecting natural systems. The mitigator could expand the awareness of the "ecosystem services provided by natural coastal systems that increase resilience." • Expand the awareness of the ecosystem services provided by natural coastal systems that increase resilience.

Transportation Lifeline Needs

Contributors and mitigations of instability within the Transportation lifeline identify a need to overcome the challenges of aging infrastructure and inform interagency and partnership investments in strengthening critical supply routes that can become resilience corridors.

Contributors and Mitigators of Instability for: Transportation Lifeline

Local Planning and Regulation

Contributors	Mitigators
<ul style="list-style-type: none"> • Ownership of road networks for maintenance and upkeep is not always clear for tertiary and municipal systems, and road quality suffers. • Federal transportation aid provided to Puerto Rico is not determined by the standard formula apportionment (which applies to states), but instead by a fixed term allocation. With a fixed allocation (rather than a formula-based apportionment) it is extremely difficult to predict the future level of funding beyond the current commitments. • Efforts to consolidate and reorganize multiple transportation authorities through recent laws have not met coordination goals. 	<ul style="list-style-type: none"> • Puerto Rico Highway and Transportation Authority (PRHTA), which is FHWA's grantee, is under the umbrella of the PR Department of Transportation & Public Works (PRDOT). PRDOT, at the same time, is the entity responsible for having planning/delivery authority over state highways. • Federal Highway funding supports better road conditions for main highways under FHWA. • P3 plan to increase number of toll roads on a 25-year timeline supports move toward resilient infrastructure. • In a disaster, toll road fees are suspended. • Support data-driven decision making by providing updated and transparent data collection. • Utilize the Statewide Transportation Improvement Program (STIP), 2046 Long Range Transportation Plan, and 2028 Puerto Rico Transportation Asset Management Plan to inform investment.

Structure and Infrastructure

<ul style="list-style-type: none"> • Tertiary roadways connecting to neighborhoods universally failed. None of the tertiary roadway considered in the Department of Transportation and Public Works (DTPW) assessment was fully functioning one month after Hurricane María. • Only sixty-five percent (65%) of interstate, primary, and secondary roadways was open one (1) month after Hurricane María. • Secondary and tertiary road systems lack sufficient annual funding for necessary repairs and maintenance. Municipality-owned roads in the tertiary system have been the least resilient in recent disaster events. • Ninety percent (90%) of intelligent traffic management system was damaged after the hurricanes. • In 2016, ninety-nine percent (99%) of all foreign throughputs passed through three (3) ports with Port of San Juan receiving the majority. The Port of San Juan was identified by the DHS Interdependency Assessment as a single point of failure for the delivery of nearly every product sent or received by Puerto Rico. • Fragile and congested roads that provide ingress/egress leave communities vulnerable. 	<ul style="list-style-type: none"> • Fund, restore, and build on an intelligent traffic management system using promised Federal Highway grant money. Ninety-six percent (96%) of freeways remained open after hurricane events due to construction standards in place. • Port of the Americas Authority plans are currently underway to develop the Port of Ponce to serve as a transshipment hub to increase resiliency and redundancy.
--	---

Contributors and Mitigators of Instability for: Transportation Lifeline		
	Contributors	Mitigators
Natural Environment	<ul style="list-style-type: none"> It is difficult to preserve some types of terrain when developing roads because of the varying soil stability/liquefaction, elevation, and other factors. Geographic isolation of the Island means response personnel and supplies could be delayed (by 6 days by boat) by disrupted supply chains. Grey infrastructure inhibits ecological conveyance of watershed. 	<ul style="list-style-type: none"> Tree-lined streets increase viability of modes of transportation such as cycling and walking. Tree maintenance around pedestrian and bicycle lanes is crucial to allow for safety and accessibility after a disaster event. Green-gray road construction techniques (permeable pavement, bio-swales, rain gardens, vetiver planting, permeable shoulders with stone reservoirs, environmentally friendly concrete, etc.) can provide a reduction in flooding and landslides near transportation corridors. Consider the applicable processes outlined in the U.S. Department of Transportation, Federal Highway Administration, "Nature-based Solutions for Coastal Highway Resilience: An Implementation Guide."
Education and Awareness	<ul style="list-style-type: none"> Language barriers can increase difficulty for accessing and completing programs. There is a preference for personal vehicle usage and a cultural stigma around use of public transportation systems, or alternative transportation modes (such as bicycling, walking, carpooling, or other). 	<ul style="list-style-type: none"> Community-based social networks pulled together to remove debris quickly after hurricanes. Such social systems prove supporting in response efforts. Build capacity for municipalities and regional partnerships to gain access to mitigation assistance through multiple grant programs. Increase stakeholder engagement to communicate common understanding of risk and gather local insight for solutions.

Resilient Corridors for Circulation and Supply Chain Continuity

PRDOH recognizes that within the main mode of transportation for the Island – the road network – there exist critical corridors that connect communities in Puerto Rico to critical ingress/egress routes and necessary supply chain circulation. These corridors are Puerto Ricans' main connection to their work, food, healthcare, community, and the ports and airports. They are the routes by which supplies are moved around the Island, including food, fuel, and medicine. Though many main highways in the primary road system were intact following the hurricanes, many internal roads of the secondary and especially the municipally owned tertiary systems were closed, limiting citizens' access to everything from fresh drinking water to medical assistance.

An extreme event, such as the 2017 Hurricanes Irma and María, can disrupt a supply chain in three (3) primary ways:¹⁸¹

¹⁸¹ The National Academies of Sciences, Engineering, and Medicine. *Strengthening Post-hurricane Supply Chain Resilience, Observations from Hurricanes Harvey, Irma and Maria*, Page 21. 2020. Accessed at: <https://www.nap.edu/read/25490/chapter/4#21>

1. **Demand shift:** A hurricane can distort demand patterns before and after the storm. Demand for gasoline, generators, batteries, and food items often spikes before a hurricane, while demand for bottled water, chainsaws, garbage cans, tarps, and other recovery supplies are usually elevated afterwards. Such demand spikes can push utilization of bottlenecks above one hundred percent (100%), even if only some parts of the supply chain are disrupted by the storm.
2. **Capacity reduction:** Examples of capacity reductions that occur in the wake of a hurricane include a production or transportation process that is limited by lack of plant, power, or people: a factory (plant) unable to produce due to physical damage, a retail outlet unable to store perishable products due to lack of electricity (power), trucks unable to deliver goods for lack of drivers (people). Each of these instances was a factor following the 2017 hurricanes in Puerto Rico.
3. **Communication disruption:** A hurricane can interrupt the normal channels by which information is communicated up the supply chain. For example, normal operations of a supply chain can be impeded by power or cell phone outages, broadband interruptions, point-of-sale system failures, and absence of key individuals. Furthermore, the exceptional relief supply chains established to deliver essential products in the wake of a hurricane lack the sophisticated communication systems utilized in many commercial supply chains, and therefore, struggle to match supplies with demand.

Investing in Resilient Corridors

CDBG-MIT funding should prioritize mitigation of risk to key lifeline assets that when stabilized in a disaster event, contribute to the Island's resilience. Transportation assets, including points of entry at airports and seaports and connecting road networks, are essential for movement of people and goods throughout the Islands of Puerto Rico before, during, and after a disaster event. Figure 74 shows the Freeways (freeway and/or expressway), primary roadways (interstate and primary arterials), secondary roadways, and tertiary roadways in Puerto Rico. The Freeways and primary roadways are responsible for the movement of the majority of the population in Puerto Rico as well as freight on a daily basis. The secondary, tertiary, and municipal (not shown) Roadways provide access to neighborhoods, residences, and community assets.

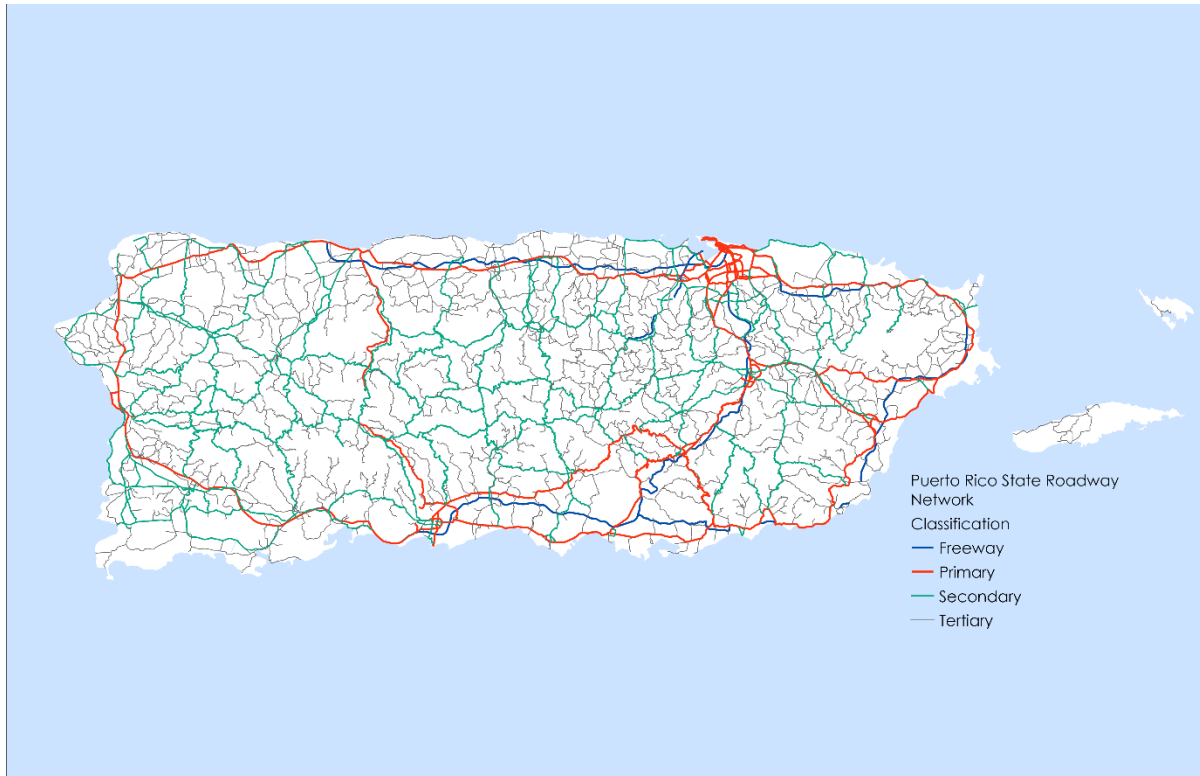

Figure 74. Puerto Rico State Roadway Network

The Puerto Rico Department of Transportation and Public Works (**DTPW**) completed an assessment of the roadway network on October the 24th, 2017. Figure 75 shows the status of the roadways, excluding tertiary and municipal, assessed as part of that DTPW assessment.

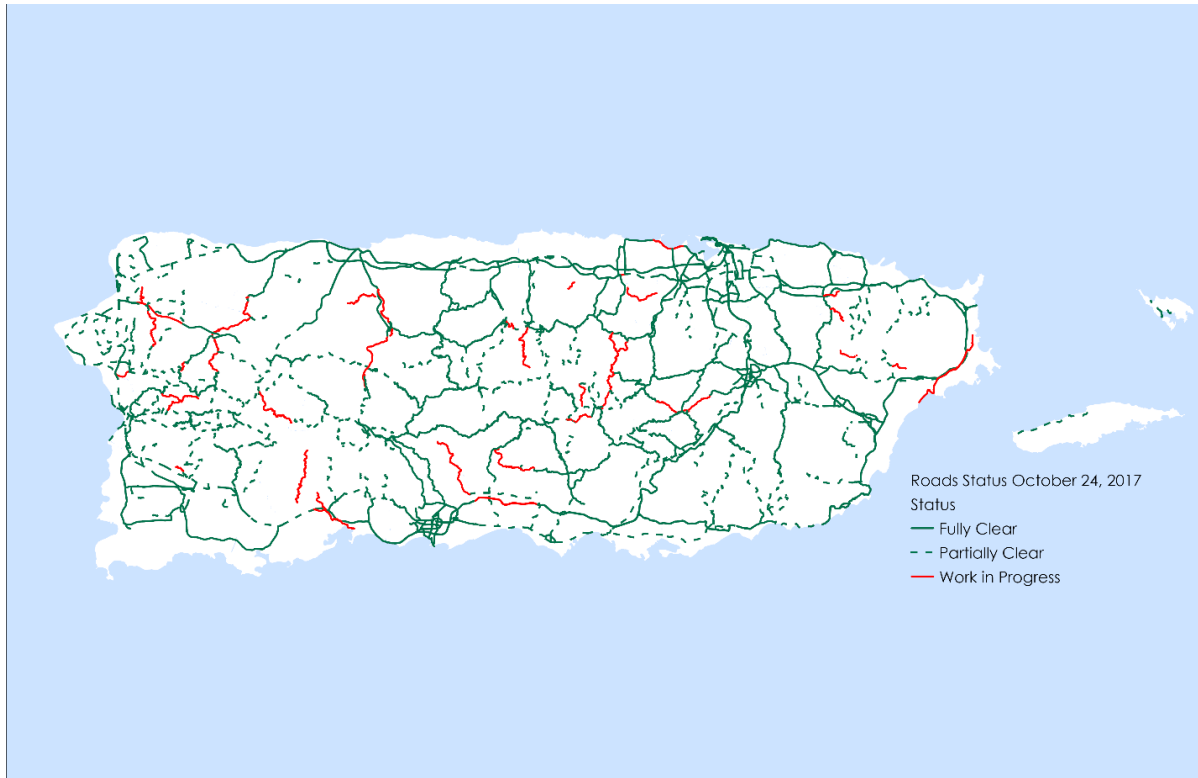

Figure 75. Puerto Rico Freeway, Primary, and Secondary Roadway Status (DR-4336 and DR-4339 - October 24, 2017, Assessment)

The DTPW assessment determined that, just over a month after the 2017 hurricanes, approximately ninety-six percent (96%) of the freeway system was fully clear and functioning at full capacity. Just under sixty-four percent (64%) of the Primary and Secondary Roadways were open and functioning at full capacity and none of the Tertiary Roadways were fully open and/or functioning at full capacity. The table Status of Primary, Secondary, and Tertiary Routes shows the roadway status, 2,393 KM of roadway fully clear, 2,088 KM of roadway partially clear, 330 KM of roadway with work in progress, 8,295 KM totals, and percent of roadway open.

Status of Primary, Secondary, and Tertiary Routes (DR-4336 and DR-4339 - October 24, 2017, Assessment)					
Roadway Class	Fully Clear (KM)	Partially Clear (KM)	Work in Progress (KM)	Total (KM)	Percent Fully Functional (%)
Freeway	557.01		25.66	582.68	95.60%
Primary Route	740.95	389.59	27.98	1,158.52	63.96%
Secondary Route	1,095.14	515.88	102.21	1,713.23	63.92%
Tertiary Route		793.98	174.15	4,840.93	0%

The DTPW assessment identifies a very high level of resilience for the Freeway network and moderate resilience for the Primary and Secondary Roadways. Approximately seventy percent (70%) of the population of Puerto Rico reside within five (5) miles of a resilient freeway. However, Tertiary Roadways are highly susceptible to damage from hurricane events. The remaining thirty percent (30%) of the population in Puerto Rico do not have sufficient access to a resilient roadway. Many of these people were trapped because roads had been washed out or buried under landslides. Without access to food, water, fuel, or help and without power or communication systems working their circumstances were desperate. Figure 76 shows populations with a density greater than 500 people every one-half mile and their proximity to the freeway network.

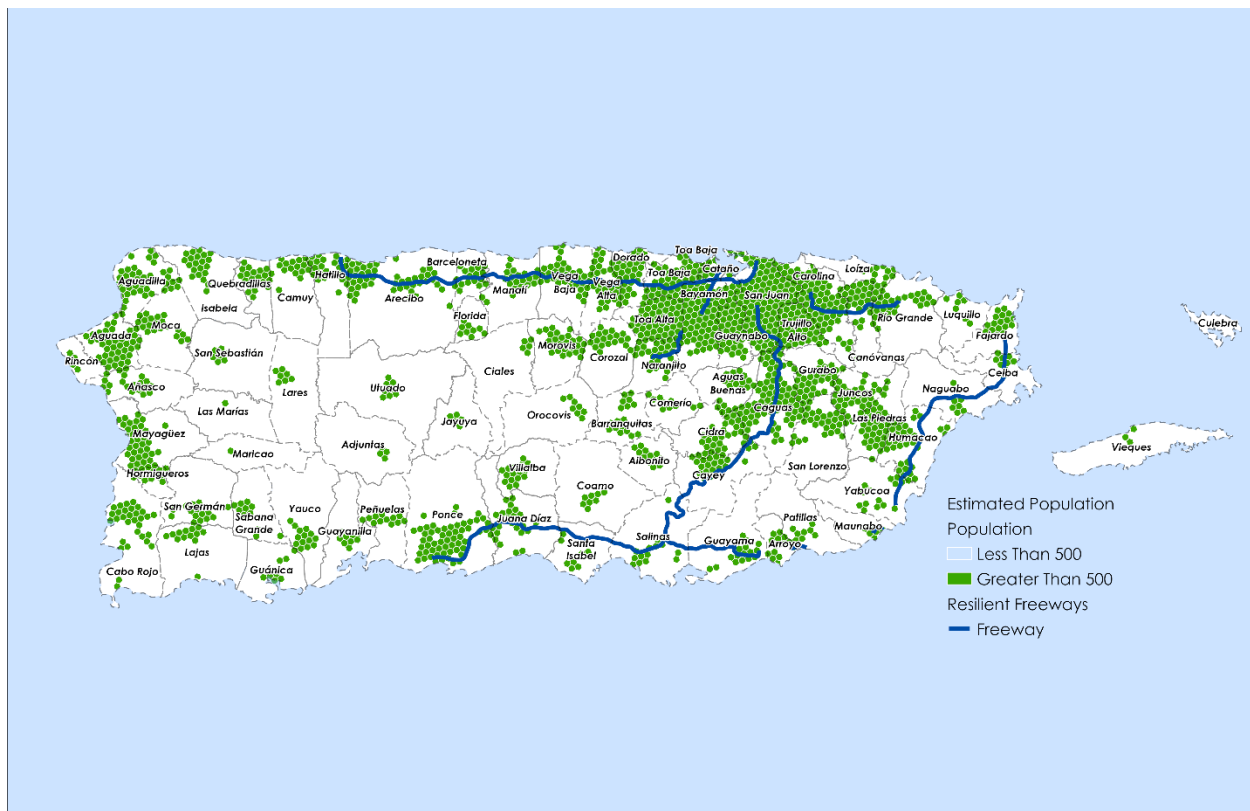

Figure 76: Puerto Rico Population Proximal to Resilient Freeways

Prioritization of CDBG-MIT funding to develop a more extensive resilient roadway network.

The Resilient Freeways and Expressways table identifies the Freeways and Expressways in Puerto Rico. These roadways proved resilient after the 2017 hurricanes. These roadways also serve approximately seventy percent (70%) of Puerto Rico's population. The freeways in Puerto Rico proved very resilient, approximately ninety-six percent (96%) opened one (1) month after the 2017 hurricanes. Because these roadways serve seventy (70%) of the population, CDBG-MIT dollars that harden, make more resilient, or mitigate

risk to the segments within these roadway systems that did not withstand recent hazards, will mitigate risk for the majority of Puerto Rico's population.

Resilient Freeways and Expressways		
PR-5	PR-52	PR-54
PR-22	PR-53	PR-66

The Interstate, Primary and Secondary Roadways proved to be much less resilient than the Freeway system. Only approximately sixty-four percent (64%) were open one (1) month after the 2017 hurricanes. They are also the only long-range transportation alternatives for at least thirty percent (30%) of Puerto Rico's population. CDBG-MIT dollars should prioritize transportation projects that build new roadways or enhance the Interstate, Primary and Secondary Roadways of Puerto Rico to ensure an Island-wide interconnected resilient roadway network. The *Interstate and Primary Roadways* table identifies the Interstate and Primary Roadways in Puerto Rico which follow a two-digit numbering system and the *Secondary Roadways* table identifies the Secondary Roadways of Puerto Rico which follow a three-digit numbering system.

Interstate and Primary Roadways			
PR-6	PR-20	PR-37	PR-28
PR-8	PR-23	PR-38	PR-31
PR-9	PR-24	PR-39	PR-1
PR-10	PR-26	PR-40	PR-2
PR-12	PR-27	PR-41	PR-3
PR-14	PR-29	PR-42	PR-25
PR-15	PR-30	PR-47	PR-21
PR-16	PR-32	PR-60	PR-34
PR-17	PR-33	PR-63	PR-1P
PR-18	PR-35	PR-64	
PR-19	PR-36	PR-65	

Table 1: Secondary Roadways

Secondary Roadways			
PR-100	PR-131	PR-163	PR-193
PR-101	PR-132	PR-164	PR-194

Secondary Roadways

PR-104	PR-133	PR-166	PR-195
PR-105	PR-134	PR-168	PR-196
PR-106	PR-136	PR-169	PR-198
PR-107	PR-137	PR-170	PR-199
PR-108	PR-138	PR-171	PR-165
PR-109	PR-139	PR-172	PR-112
PR-110	PR-140	PR-173	PR-103
PR-111	PR-141	PR-174	PR-145
PR-113	PR-142	PR-175	PR-183
PR-114	PR-143	PR-176	PR-191
PR-115	PR-144	PR-177	PR-102
PR-116	PR-146	PR-178	PR-156
PR-117	PR-149	PR-179	PR-181
PR-118	PR-150	PR-180	PR-167
PR-119	PR-151	PR-182	PR-148
PR-121	PR-153	PR-184	PR-120
PR-122	PR-154	PR-185	PR-124
PR-123	PR-155	PR-186	PR-135
PR-125	PR-157	PR-187	PR-152
PR-127	PR-159	PR-188	
PR-128	PR-160	PR-189	
PR-129	PR-161	PR-190	
PR-130	PR-162	PR-192	

Energy Lifeline Needs

Because all other lifelines depend on a reliable power supply to function, power is likely the most important lifeline on the Island; yet it remains the most vulnerable. Contributors and mitigators of instability in the Energy lifeline focus on the need for innovation, cost-reducing strategies, and investment in redundancy through community, building and home installations of renewable energy infrastructure.

Contributors and Mitigators of Instability for: Energy Lifeline	
Contributors	Mitigators
<div style="display: flex; align-items: center;"> <div style="writing-mode: vertical-rl; transform: rotate(180deg); font-weight: bold; padding-right: 5px;">Local Planning and Regulation</div> <ul style="list-style-type: none"> Power generation and distribution are provided by a centralized system in Puerto Rico which remains vulnerable to widespread outage. Lack of competition inhibits innovation. PREPA began bankruptcy proceedings in July 2017 – and efforts to restructure PREPA debt under PROMESA are ongoing to resolve structural issues. PREPA's Integrated Resource Plan (IRP) includes an increase in renewable energy, however the plan being advanced creates mini-grids dependent on liquid natural gas which is subject to the same issues as fuel oil. High costs and permitting delays disincentivize localized renewable energy solutions that tie into the grid. Historically there has been disconnection between legislation passed by the Government of Puerto Rico and planning and implementation by the public corporation PREPA. PREPA's adoption of the reform in Act 17, 2019, Puerto Rico Energy Public Policy, 22 L.P.R.A. § 1141 is uncertain. The electrical system is highly polluting as a result of poor energy diversification and high fossil fuel dependency. LNG produces less particular pollution than coal or diesel but produces equally threatening greenhouse gas emissions. Purchase of home solar systems and battery storage is cost prohibitive for most households. </div>	<ul style="list-style-type: none"> The Government of Puerto Rico created a requirement for 100% renewables by 2050 by enacting Act No. 17 of April 11, 2019, as amended, 22 L.P.R.A. § 1141, <i>et seq.</i>, known as Puerto Rico Energy Public Policy Act. Act No. 57 of May 27, 2014, as amended, 22 L.P.R.A. § 1051 <i>et seq.</i>, known as The Puerto Rico Energy Transformation and Relief Act mandates the phasing out of coal-fired electricity generation by 2028. The Puerto Rico Energy Bureau (PREB) has been created by Act No. 57 of May 27, 2014, as amended, as a regulating body to serve as key component for the full and transparent implementation of the Energy Reform. Specifically, the PREB has the responsibility to regulate, monitor and enforce the energy public policy of the Government of Puerto Rico. Create long-term planning and grant fund opportunities by supporting the establishment of Economic Development Districts (EDD).

Contributors and Mitigators of Instability for: Energy Lifeline

	Contributors	Mitigators
Structure and Infrastructure	<ul style="list-style-type: none"> • Power grid system is old, poorly maintained and 80% of the transmission and distribution lines were knocked down by the hurricanes in 2017. • Vertically integrated power systems mean a failed transmission line in one area leads to power outages for miles around. • Power is created primarily in the south and transported to the largest population, in the north, through vulnerable transmission lines stretched across the Island's interior. • Power grid system is heavily dependent on imported fossil fuels which are expensive, polluting, and totally dependent on complex supply chains for delivery. • Fuel costs comprise roughly 70% of PREPAs operating costs. • Backup power sources are emergency generators which are themselves dependent on fossil fuels and vulnerable to crashes and outages. • Fuels, including the liquefied natural gas (LNG) PREPA proposes making its key power fuel, are very costly and the IRP predicts prices will rise. Puerto Ricans already pay more for electricity than anyone on the mainland. • New LNG infrastructure and long-term supply contracts make Puerto Rico energy dependent on fossil fuel commodities for decades to come. • Due to lack of regulatory clarity, the current 2% of renewable energy infrastructure is unable to capitalize on the opportunity for a hybrid of renewables based on the resources of the Island. • Puerto Rico's 20 hydroelectric generating units, some of which are more than 100 years old, are sited on reservoirs that often supply drinking and irrigation water as well as electricity. 	<ul style="list-style-type: none"> • Residents have already begun to build microgrids with the help of grants and corporate gifts. Microgrids ensure that power going out in one area, will not bring down power in adjacent areas. • There is a growth in the deployment of solar panels and batteries which proved more resilient through the hurricanes. • Renewable power sources such as wind and solar do not rely on vulnerable supply chains. • The cost of installing renewable energy sources may be the same or less than the cost of replacing the fragile grid, but with renewables, the cost of the energy after installation is negligible while the cost of LNG is significant. • Studies have shown Puerto Rico to be a good location for ocean energy systems. • Cogeneration and trigeneration technology integrated into critical infrastructure lessens the demand on the grid and increases the energy security and resilience of the facility. • Redundant systems established before the storms proved to be lifesaving by maintaining sufficient power to refrigerate medication and power equipment.
Natural Environment	<ul style="list-style-type: none"> • A little over 275 miles 21% of power transmission lines are located in medium to high-risk area. Approximately 38% of power generation facilities are in a medium to high-risk area. 	<ul style="list-style-type: none"> • The Puerto Rico climate is favorable to produce wind, solar, wave, and ocean geothermal renewable energy. • Puerto Rico's topography and abundant rainfall can be stored in reservoirs and utilized for hydroelectric power.

Contributors and Mitigators of Instability for: Energy Lifeline		
	Contributors	Mitigators
Education and Awareness	<ul style="list-style-type: none"> • Puerto Rico lacks the specialized/skilled workforce necessary for hurricane-resistant installation of equipment and long-term maintenance. • There is a lack of public education around system maintenance to support stability of home-based solar system installations. 	<ul style="list-style-type: none"> • Capitalize on public interest in moving toward an increase in renewable energy. • Provide public education and vocational job training to support rapid progress toward Government of Puerto Rico goals for renewable energy and a culture of maintenance. • Partner with Caribbean neighbors on public education to strengthen a regional approach. • Leverage partnerships with non-governmental advocacy entities that further the mission to secure renewable energy for the benefit of Puerto Rican citizens. • Utilize case studies such as Casa Pueblo and Toro Negro as best practice models for sustainable communities. • Build capacity for local entities, municipalities, and regional partnerships to gain access to assistance for alternative energy solutions through multiple grant programs. • Increase stakeholder engagement to communicate common understanding of risk and gather local insight for solutions. • Utilize cogeneration case studies such as the Hospital La Concepción, in San Germán, which was able to operate without interruption after the blackout because their electrical system operates independently from PREPA. It is a combined heat and power generation system (known as CHP), that operates with propane gas and has minimal emissions.

Due to the extensive damage the power grid sustained from the 2017 Hurricanes, HUD made a separate allocation of \$1.93B for power grid repairs under a separate Federal Register notice¹⁸² and prohibited the use of CDBG-MIT funds for electrical system improvements or risk mitigation until the notice was released.¹⁸³ On June 22, 2021, HUD published the Federal Register Notice Vol. 86, No. 117 (June 22, 2021), 86 FR 32681, which

¹⁸² United States, Department of Housing and Urban Development, *Allocations, Common Application, Waivers, and Alternative Requirements for Community Development Block Grant Disaster Recovery Grantees; Electrical Power Systems in Puerto Rico and the U.S. Virgin Islands*. Federal Register Vol. 86, No. 117 (June 22, 2021), 86 FR 32681.

¹⁸³ United States, Department of Housing and Urban Development, *Allocations, Common Application, Waivers, and Alternative Requirements for Community Development Block Grant Mitigation Grantees; Commonwealth of Puerto Rico Allocation*. Federal Register Vol. 85, No. 17 (January 27, 2020), 85 FR 4676.

governs the use of the \$2 billion CDBG–DR allocation for enhanced or improved electrical power systems in Puerto Rico. Under this notice, “grantees are prohibited from using CDBG–DR funds previously obligated for recovery from a 2017 disaster or CDBG–MIT funds for activities to enhance or improve electrical power systems until HUD properly consults and coordinates with its Federal members through the [Technical Coordination Team] TCT on other Federally funded investments for this purpose.” Consequently, the programs under this Action Plan that may carry out activities to mitigate risks to electric power systems will meet the requirements for the use of the CDBG–MIT funds and consistent with the requirements on the Electrical Systems Enhancements and Improvements Notice¹⁸⁴ in consultation with HUD, as required.

Acknowledging the longer-term timeline on a comprehensive power system overhaul, assisting consumers with renewable energy systems, like solar, can provide redundancy and energy access while also supporting resiliency goals. Most renewable generating facilities survived Hurricane María with modest amounts of damage, except two (2) facilities on Puerto Rico's east coast where the eye of the storm came ashore. The Island's other renewable facilities were able to fully re-connect to the grid in early 2018.¹⁸⁵

Alternative Energy and Renewables

The United States Government federalized the electric power system's recovery process and delegated it to the USACE, to the extent that it had the final say in all.

The Financial Oversight and Management Board 2018 fiscal plan¹⁸⁶ for PREPA explained that the utility must be completely overhauled:

“PREPA must change drastically. PREPA's power generation infrastructure is aging and inefficient. The transmission and distribution grid are fragile and severely storm damaged. Operations are inefficient and unresponsive. Electricity is provided at a high cost and is unreliable. Debt proceeds were used to subsidize shortcomings instead of used to invest in modernization. Responses to Hurricanes Irma and María fell far short of what customers expected and deserved. Summed together, it is clear that Puerto Rico needs a comprehensive power sector transformation.”

The Opportunity in Renewable Energy

True renewable resources that are available to Puerto Rico include solar with photovoltaic storage, ocean energy, offshore and onshore wind, and hydroelectric power. Possible additions would be wave energy and biofuels. The advantage of renewables is that while they—like the existing PREPA grid—would require significant investment upfront, they would not have the exorbitant cost of purchasing and importing fuel for those power systems, year after year.

¹⁸⁴ 86 FR 32681

¹⁸⁵ U.S. Energy Information Administration - EIA - Independent Statistics and Analysis. *Puerto Rico - Territory Energy Profile Analysis*, November 21, 2019. Accessed at: www.eia.gov/state/analysis.php?sid=RQ

¹⁸⁶ <https://www.documentcloud.org/documents/5026063-PREPA-Fiscal-Plan-8-1-18.html>

Investment in renewable energy development could create stability not only in terms of reliable energy, but also jobs and environmental factors. Puerto Rico is already considering some of these options. One project being considered, called Puerto Rican Ocean Technology Complex (**PROTECH**), would create a research and development park to study ocean technologies including ocean energy. It would include private-public partnerships and academic involvement. One of its main programs would be ocean thermal energy conversion (**OTEC**) and sea water air conditioning (**SWAC**) systems. The byproducts of those systems can contribute to production of bottled water, cosmetics, aquaculture, leisure medical treatments and food components.¹⁸⁷

Solar

There has been a growth in solar power, especially since Hurricane María. As many as 12,000 Puerto Ricans had installed solar power and formed micro-grids prior to Hurricanes Irma and María and at least 10,000 more in the year following.

As described in the Energy lifeline analysis, examples of communities in Puerto Rico that have formed micro-grids of distributed power are available. A virtual grid or smart control system routes power to where it is needed in the community. In some communities, these micro-grids can connect to and disconnect from the larger grid to share excess power and switch to grid power when necessary. If the main grid goes down, the community grid disconnects, and their power is protected.

Hydropower

Puerto Rico has twenty (20) hydroelectric plants which all date back to the 19th century.¹⁸⁸ PREPA's seven (7) hydro facilities have an available capacity of approximately 60 MW, depending on operating conditions. The largest hydro plant is Dos Bocas, a 22.5 MW facility. Others include Río Blanco (5 MW), Yauco 2 (9 MW), Toro Negro I and II (10 MW), Garzas I and II (12 MW), Caonillas (4 MW), and Patillas (1.4 MW). Further investigation on the cost to make these plants operational could prove beneficial, since the cost of electricity from hydropower is generally low.¹⁸⁹ Some groups, including Harvard's "Climate Conditions Living Lab", are working on plans to revitalize¹⁹⁰ some of Puerto Rico's hydroelectric plants.

Following the 2017 hurricanes, the damage¹⁹¹ to the Dos Bocas plant was extensive, including intrusion of significant amounts of mud and water and damage to the Westinghouse unit due to a ground fault on the stator. As of November 29, 2017, Yauco 2 and Toro Negro were in service.

¹⁸⁷ Government of Puerto Rico, Department of Economic Development and Commerce. *Puerto Rican Ocean Technology Complex Proposed Roadmap for Development*, February 20, 2020.

¹⁸⁸ Puerto Rico Electric Power Authority. Accessed at: <https://aepr.com/en-us/QuienesSomos/Pages/History.aspx>

¹⁸⁹ International Renewable Energy Agency, *Renewable Energy Technologies Cost Analysis Series*, June 2012.

¹⁹⁰ Mason, Edward. *Harvard Students Create Plan for Renewable Electricity in Puerto Rico*. Harvard Gazette, Harvard Gazette, December 14, 2018. Accessed at: <https://news.harvard.edu/gazette/story/2018/12/harvard-students-create-plan-for-renewable-electricity-in-puerto-rico/>

¹⁹¹ Governor of Puerto Rico, *Build Back Better Puerto Rico: Request for Federal Assistance for Disaster Recovery*, 2017.

Toro Negro is working to become independent of the grid by increasing its solar power and transferring operation of the Toro Negro hydro plant to the community.¹⁹² This may be a model for the rest of the Island.

Wind Energy

Puerto Rico has two (2) large wind farms. After Hurricane María, Punta Lima was severely damaged. The other, the Santa Isabel wind farm, was ready to go after about a week. But according to owners, PREPA sharply curtailed their energy generation.¹⁹³

As mentioned in the Hazards report, Puerto Rico lacks the technology to collect accurate wind data. Data from the National Renewable Energy Lab indicates that Puerto Rico is not a feasible site for wind energy, according to one (1) report. But current operators dispute this assertion as a political effort to curtail wind power proliferation:

“Based on actual data from wind farm developers in Puerto Rico, average annual wind speeds for the two wind farms are approximately 6-6.5 meters per second (m/s); however, the NREL map would suggest these sites are undevelopable.”

In 2019, the Resident Commissioner of Puerto Rico introduced a bill to study offshore wind for the Island.¹⁹⁴ The offshore wind market has grown an average of thirty percent (30%) per year since 2010, and new technology has made it increasingly cost effective.¹⁹⁵

Wave Energy

An emerging source of renewable energy is ocean wave energy. While this is still a nascent technology, a growing number of countries are experimenting with various technologies. The theoretical electrical output of wave energy would be 125% of the world's consumption. Wave energy technologies produce no CO₂ and, unlike solar and wind, they produce power twenty-four (24) hours a day, seven (7) days a week, 365 days a year. The potential energy generation from waves in Puerto Rico could be thirty (30) terawatt (TWh) per year.¹⁹⁶

¹⁹² Vélez, Eva Lloréns. *Puerto Rico Senate-Passed Bill Would Transfer Hydroelectric Plant Operation to Town*. Caribbean Business, November 7, 2018. Accessed at: www.caribbeanbusiness.com/puerto-rico-senate-passed-bill-would-transfer-hydroelectric-plant-operation-to-town/?cn-reloaded=1

¹⁹³ Merchant, Emma Foehringer. *Puerto Rico's Latest Challenge: Utility Curtailment of Wind and Solar Farms*. Greentech Media, Greentech Media, May 18, 2018.

¹⁹⁴ *Puerto Rico Congresswoman Introduces Bill to Study Offshore Wind Energy Potential*. Caribbean Business, February 8, 2019. Accessed at: www.caribbeanbusiness.com/puerto-rico-congresswoman-introduces-bill-to-study-offshore-wind-energy-potential

¹⁹⁵ IEA. *Offshore Wind Outlook 2019 – Analysis*. IEA, November 2019. Accessed at: www.iea.org/reports/offshore-wind-outlook-2019

¹⁹⁶ Jacobson, Paul T, et al. *Mapping and Assessment of the United States Ocean Wave Energy Resource (Technical Report)* | OSTI.GOV, 1 Dec. 2011.

Communications Lifeline Needs

Contributors and mitigators of instability in the Communications lifeline consider the cross-sectoral roles that public and private entities have in the management of lifeline systems.

Contributors and Mitigators of Instability for: Communications Lifeline		
	Contributors	Mitigators
Local Planning and Regulation	<ul style="list-style-type: none"> • Law on the Construction, Installation and Location of Telecommunications Towers of Puerto Rico, Law No. 89 of June 6, 2000, as amended, did not require Category 5 hurricane construction standards to withstand extreme weather event. • In general, Puerto Rico regulation standards for resilience of communications towers/infrastructure were lower than required on the mainland US. • Fiber optic, available in limited metropolitan areas, offers higher speeds but is cost prohibitive for most communities on the Island. 	<ul style="list-style-type: none"> • Portions of the IBC 2018 adopted by Puerto Rico addresses construction standards for communications infrastructure. • Set up EDDs to support regionalization of utilities. • Puerto Rico is building a First Responder Network Authority under the U.S. Department of Commerce to build a dedicated, communications "fast lane" for public safety that includes features not available on wireless networks today. • Cell phone providers have agreements in place to allow public entities to use these towers in emergency events. • Support data-driven decision making by providing updated and transparent data collection. • Leverage federal and state level research as launching pad for mitigation investment decisions.

Contributors and Mitigators of Instability for: Communications Lifeline

	Contributors	Mitigators
Structure and Infrastructure	<ul style="list-style-type: none"> • After Hurricanes Irma and María, ninety-five percent (95%) of cellular sites were out of service, ninety-one percent (91%) of private telecommunications infrastructure was damaged, eighty percent (80%) of above-ground fiber optic cable was destroyed. • Communications towers installed before Hurricane María were not built to withstand hurricanes above Category 3. • The Island's main communications system depends on the stability of a vulnerable power system. • Above ground lines are vulnerable to weather events. • Communications systems lack redundancy. • The Recovery Plan indicated that failures in the telecommunications system made it difficult to coordinate both response operations and repair damages to critical systems. Collapse of the telecommunications and widespread infrastructure damage made existing contingency plans insufficient and hindered coordination within state agencies. • e-Remote location of many cell-towers complicate repairs and refueling of backup power systems. 	<ul style="list-style-type: none"> • Radio communications remained available after the hurricanes and became a primary method of communication for the Government of Puerto Rico to reach citizens. • Hurricane recovery has prompted private company investments in newer, more resilient technology. • Tie renewable energy into communications towers to prevent prolonged disruptions from power failure. • Educational Broadband system on the Island usually carries a strong signal.
Natural Environment	<ul style="list-style-type: none"> • Mountainous terrain complicates laying of lines and building of infrastructure to support large geographic (rural) areas. • Vegetation can block lines of sight. 	<ul style="list-style-type: none"> • Puerto Rico's geographic location, although an archipelago, is surrounded by various islands and is relatively near to the U.S. mainland, this allows for continuity in radio communications amid a disaster.

Contributors and Mitigators of Instability for: Communications Lifeline		
	Contributors	Mitigators
Education and Awareness	<ul style="list-style-type: none"> • Need for increased capacity in emergency communication systems for quicker response and more reliable data on needs. • Need for increased public education and awareness on tsunami and other early warning alarm systems. • First responders and new hires require continuous training on their agency's updated communications plan and various communication systems installed (radio and satellite) provided as part of the new equipment for emergency response. 	<ul style="list-style-type: none"> • Satellite communications proved effective for organizations like the Puerto Rico Seismic Network, who plan to diversify their communication providers to integrate satellite point-to-point communications to make the network more resilient. • Puerto Rico has the Amateur Radio Emergency Service volunteers (KP4) that took an active role during and after the Hurricanes Irma and María. As a result, various agencies have created agreements with KP4, including PREPA. • Community centers like <i>Fe que Transforma</i> church in Vieques had dependable communication because the center relied on a KP4 radio communications system equipped with a system that allowed for coordination and logistics with a reach from Florida to Virgin Islands as well as satellite communications system. • Health sector workers have received training on Crisis Emergency Risk Communications.

The Communications sector is a critical lifeline system that is essential to mitigation prior, during, and after the disaster incident. Prior to the disaster, the Communications sector can be utilized to issue warnings and guidance of an impending disaster to facilitate public readiness and strategic preparedness activities undertaken at the local level that can minimize injuries and loss of life, especially for vulnerable populations. During and after a disaster, the Communications sector is critical to the effectiveness of the overall response efforts by providing the platform for communication and coordination between first responders, governmental agencies, and the public. Functional communications systems during and after a disaster are essential to communicate disaster status, impacts, and needs to enable first responders and authorities to allocate, command, and direct resources to the locations with the most urgent need.

Communication systems also are essential for monitoring and control of industrial, commercial, and utility facility operations, also critical to disaster response or the provision of essential needs and services. There is a critical interdependence between the communications sector and other critical infrastructure lifelines, particularly the electrical and water/wastewater sectors. The Electricity subsector and the Communications sector are highly interconnected. The Communications sector provides key monitoring and control services to the Electricity subsector, while the Electricity subsector provides power that is necessary for Communications sector operations.

Telecommunications and Internet capabilities are also essential to the basic functioning of impacted communities. Through the interdependence with most of the facilities that comprise the food supply chain, including warehouses and points of sale; from the tracking and delivery of supplies to payment, the communication system is essential to the flow of goods in Puerto Rico.

Recommendations

Operable communications are critical to effective disaster operations. In the aftermath of Hurricane María, with ninety-five percent (95%) of cell towers in Puerto Rico out of service, local, territorial, and federal agencies faced difficulties knowing what was needed and where in the immediate aftermath of the storm. Puerto Rico must ensure survivable communications capability to enable coordination between government leadership and to maintain connection with other critical infrastructure sectors.

With regards to the Communications sector, the programs under this Action Plan shall facilitate projects that:

- 1) Increase communication installations resilience to power outages and damage,
- 2) Leverage available federal, state, and local funds (e.g., FCC has allocated approximately \$500 million to repair and expand broadband access in Puerto Rico), or,
- 3) Combine CDBG-MIT funds with and increase the leverage of CDBG-DR funds used to facilitate access to broadband communications, such as broadband ready multifamily housing units.
- 4) Enhance emergency response communications resilience and survivability to disasters, including utilization of systems, such as satellite communications, that are demonstrably less vulnerable to risk from disasters.

Water and Wastewater Sector Needs

Water and Wastewater lifelines (water sector) are the management, supply, treatment, distribution, and collection network that ensure a community has access to adequate quantities of clean potable water to meet this essential life-giving need and safe, healthful treatment and disposal of sewage necessary to protect public health. The water sector in Puerto Rico can be broadly divided into four (4) subsectors including: water source and supply, drinking water and wastewater, stormwater and flood mitigation, and water resource management systems. Collectively, these systems include the assets necessary for water storage, distribution, conveyance, and treatment as well as the protection of communities and natural ecosystems from flooding and water quality impacts.

Contributors and Mitigators of Instability for: Water and Wastewater Lifeline Sector

Local Planning and Regulation

Contributors	Mitigators
<ul style="list-style-type: none"> • The drinking water quality standards of communities not connected to PRASA centralized systems are unregulated if community water systems serve fewer than twenty-five (25) people or have fewer than fifteen (15) service connections. • The locations of non-PRASA community water systems were not communicated clearly following the hurricanes. • No official coordinating organization organizes and facilitates communications across the 240+ community water systems in Puerto Rico. This resulted in fragmented and varied support from Federal and local entities during response and recovery. • Communities reported a lack of continuity between recovery planning efforts and implementation because of lack of coordination among local governments, federal agencies, private entities, and NGOs. • Watershed approach has been widely discussed and recommended, but not implemented. • There are no policies and laws requiring decommissioning or removal of obsolete and decaying dams that fail to meet dam safety standards. • Shortfalls in the permitting process for septic systems to facilitate management from central and municipal authorities and to address noncompliance with building codes and best management practices. • Lack of consensus about roles and legal jurisdictions from local and municipal authorities. • Lack of asset and outfalls mapping with attributes of the stormwater management system • Sewage discharges from flood control pumps 	<ul style="list-style-type: none"> • Support modernization of land use, code compliance, and governance structures that support mitigation. • Support data-driven decision making by providing updated and transparent data collection. • Set up Regional Development Organizations (RDOs), or similar consortia to support regionalization of utilities. • Leverage existing funding opportunities to support long term operations, maintenance, and staffing of programs and projects. • Leverage federal and state level research as launching pad for mitigation investment decisions. • Build capacity for local entities, municipalities, and regional partnerships to gain access to mitigation assistance through multiple grant programs. • EPA requires Municipal stormwater systems (MS4s) in urbanized areas, as well as small MS4s outside the urbanized areas, to obtain National Pollutant Discharge Elimination System permit coverage for their stormwater discharges. • PRASA's new fiscal plan requires a \$303 million investment to reduce commercial and physical non-revenue water losses. To help achieve long-term financial sustainability, improve water quality, and increase resiliency. • Puerto Rico Permit Management Office has a certification for Green Permits and professional requirements to support this sector. • Improve data collection and digitalization to develop interactive maps Implementation of an Illicit Discharge Detection and Elimination Program (IDDE)

Contributors and Mitigators of Instability for: Water and Wastewater Lifeline Sector

Structure and Infrastructure

Contributors	Mitigators
<ul style="list-style-type: none"> • Forty percent (40%) of the population is not connected to PRASA's wastewater treatment service and mainly manage their wastewater through septic tanks or cesspools. Some discharge directly to PR waters. • A 2019 report estimated that PRASA lost fifty-nine percent (59%) of water from its system: forty-nine percent (49%) to pipe ruptures and leakage, and eight percent (8%) to unauthorized water consumption, inaccurate estimates, and water tank overflows. • Seven (7) of Puerto Rico's dams are not used for their original purpose. These dams currently are sediment-filled and lack maintenance. • Estimates indicate reservoir capacity has been reduced by more than fifty percent (50%) at the Dos Bocas, Loco, Loíza and Lucchetti dams which require maintenance and dredging to restore capacity. • Septic tank locations and conditions are unknown and depend on private homeowner maintenance. 	<ul style="list-style-type: none"> • The PRASA infrastructure has been built to serve a population of 3.8 million habitants. Because population and sprawl have reduced considerably in the past decade, PRASA can focus on the improvement of current systems versus expansion. • PRASA's proposed smart meter system could decrease loss of water due to leakage and theft. • Installation of green infrastructure as a best management practice for stormwater management • Channels restoration through nature-based solutions

Natural Environment

<ul style="list-style-type: none"> • Loss of vegetative coverage near water reservoirs leads to increase in sedimentation and loss of storage capacity. • Installation of hard engineering practices for flood control and drainage which are more invasive to ecosystems. 	<ul style="list-style-type: none"> • Constant and high grade of rain and runoff could replenish the reservoir and residential water collection systems. • Watershed restoration has proven to protect life and property. Continue to restore and protect mangroves and wetlands. Implement cost-effective integrated watershed restoration of riverbeds and wetlands (including mangroves) through actions that will improve and protect watershed sites from nonpoint and point sources of pollution. • "Green-gray" infrastructure projects that mix the conservation and restoration of nature (including natural coastal buffers such as coral reefs, mangroves, seagrasses, stream buffer restoration, rain gardens, bio-swales, landscape elements designed to remove silt and pollution from surface runoff water) with conventional approaches (such as concrete dams, in-water barriers, and seawalls) can reduce impacts on sedimentation and flooding (both coastal and inland). • Installation of nature-based solution
--	---

Contributors and Mitigators of Instability for: Water and Wastewater Lifeline Sector	
Contributors	Mitigators
Education and Awareness	<ul style="list-style-type: none"> • Community water systems (non-PRASA) vary from highly organized, registered systems to unregistered, unorganized systems that may require significant maintenance. There is a high need for continuous capacity building on non-PRASA water systems which are vulnerable and suffer from lack of resources. Representatives from community water systems have shown lack of trust in official institutions for recovery. • There is a need for design and technical maintenance expertise of new green infrastructure water management technologies. • Although Federal funding exists for implementation of green infrastructure practices, lack of capacity to develop proposals limits application and prospect applicants. • Reimbursement funding programs are seen as unviable to communities with limited funding.
	<ul style="list-style-type: none"> • Increased stakeholder engagement to communicate common understanding of risk and gather local insight for solutions. • Minimize displacement of homeowners and vulnerable communities through regional, strategic, and multi-sector mitigation. • Community-driven regional efforts have emerged after the 2017 storms, like the organization OSAN that promotes peer-to-peer capacity building approach. These may be a best practice model. • On-site rain catchment systems for residential properties have proven to be effective and easy to implement. • Specialized academic institutions present an area of opportunity, continued education and innovation. • Regional Development organizations with USDA and RCAP, can leverage funding and make connection to create opportunities.

Stormwater and Flood Mitigation

Puerto Rico receives significant rainfall in most of the Island's regions. Between 2000 and 2018, Puerto Rico received an annual average of seventy (70) inches, more than twice the average rainfall for the continental U.S. Portions of the Island can receive as much as 200 inches of rain per year. The high rainfall amounts result in large volumes of storm runoff that pose significant flood risks for urban and rural areas. Thus, stormwater and flood mitigation are important aspects of comprehensive water management.

Puerto Rico's stormwater systems are highly decentralized. Stormwater management functions are predominantly the responsibility of municipalities, which apply for permits administered by the EPA to discharge stormwater effluent to waterways. However, PRASA manages stormwater in some urban areas and maintains a series of combined sewer systems that convey both wastewater and stormwater. Stormwater is also managed by DTPW and the PRHTA. According to EPA, there were eighty-five (85) permitted municipal separate storm sewer systems (commonly abbreviated as **MS4**) in Puerto Rico in 2018. These systems are managed by different municipalities, institutions, and/or agencies. This fragmentation of management authority poses challenges to coordination and comprehensive water resources management.

Flood mitigation infrastructure in Puerto Rico includes dikes, levees, and seawalls designed to protect coastal areas and assets from tidal flooding and storm surge, as well as levee systems that have been constructed inland to protect against riverine and urban flooding. Puerto Rico's DNER manages fourteen (14) levees spanning thirty-two (32) miles, which are also registered in the National Levee Database of the USACE.¹⁹⁷ In addition, there are at least thirteen (13) additional levee systems, likely owned and operated by municipalities, across Puerto Rico.¹⁹⁸

Water Resource Management System

Water management in Puerto Rico extends beyond drinking water and wastewater to include stormwater, flood control, and integrated water management, which are overseen by several federal and state agencies, private businesses, and community organizations that have responsibilities that often overlap. Moreover, different parties in the water sector have differential influence over decision-making processes and policy prioritization. As a result, while much of the responsibility for the management of drinking water in Puerto Rico is centralized within PRASA, overall, water sector governance is a complex process which can be a challenge to comprehensive water resource management planning, decision-making, and investment. While all water sector activities and planning affect the water sector management, DNER has the overarching responsibility for water management, including watershed and groundwater management, and affiliated activities such as land-use planning, erosion and sediment planning, and climate planning. The table below illustrates Puerto Rico agencies responsible for water resource management and oversight.

Government of Puerto Rico Agency Roles in Water Resource Management	
Agency	Role
Puerto Rico Aqueduct and Sewer Authority (PRASA)	Water and wastewater service, and stormwater conveyance
Municipalities	Stormwater management, water, and wastewater service
Department of Natural and Environmental Resources (DNER)	Watershed management and environmental protection, and water storage
Puerto Rico Electric Power Authority (PREPA)	Irrigation conveyance systems and, water storage (dams)
Department of Health (PRDOH)	Drinking water monitoring
Environmental Quality Board (DNER)	Water and environmental quality

¹⁹⁷ USACE. Accessed at: <https://levees.sec.usace.army.mil/#/>

¹⁹⁸ Governor of Puerto Rico, *Build Back Better Puerto Rico: Request for Federal Assistance for Disaster Recovery*, 2017.

Government of Puerto Rico Agency Roles in Water Resource Management	
Agency	Role
Puerto Rico Infrastructure Financing Authority (PRIFA)	Financial oversight
Puerto Rico Public Service Regulatory Board (PRPSRB)	Utility regulation
Permit Management Office (OGPe, for its Spanish acronym)	Permit and compliance with building code and proper operation and maintenance of residential septic systems.

Prioritizing CDBG-MIT funding to develop a more resilient water and wastewater sector.

A key strategy for improving resilience will be to build and enhance the capacity of water sector management agencies to develop and implement a comprehensive, regional approach to water resource management to identify opportunities and projects that simultaneously address multiple risks such as flood mitigation, insufficient water supply capacity, and drought, while potentially creating opportunities for economic development and socially beneficial recreational activities.

Much of the risk to the water and wastewater lifeline due to natural hazards is associated with a disruption of the power grid. Puerto Rico should prioritize projects that decrease water and wastewater and storm management facilities' reliance on the power grid in a resilient manner. While backup generators powered with fossil fuels are available at many of these facilities, their vulnerability to damage and disruption of the transportation supply chain limits their resilience. Renewable back-up energy supply alternatives and the hardening of backup energy equipment should be prioritized to create a resilient water sector that protects lives from flooding and lack of water during and after a disaster.

Other key opportunities for enhancing resilience in Puerto Rico's water sector include upgrading physical infrastructure as well as asset management and operational systems, with the objective of developing systems that are better hardened against extreme events but also more flexible and efficient. In addition, building capacity among water sector management organizations and personnel can enhance efficiency, contingency planning, and the ability to take advantage of new technologies and practices. Meanwhile, improving situational awareness of water sector assets and developing performance metrics that can be tracked in real time can provide early warning of problems and accelerate emergency responses. An overarching goal of enhancing capacity within the water sector is enhancing interoperability and flexibility. For example, reconciling operations and management of shared water infrastructure systems (e.g., DNER pump stations and municipal stormwater systems) through joint or centralized management could hasten recovery efforts and improve general day-to-day management.

Additionally, it is important to address an environmental and human health legacy issue, namely that over forty percent (40%) of the population living in Puerto Rico relies upon septic systems to dispose of domestic wastewaters. The prevalence of the septic systems is due to limited resources, soil conditions, and the lack of wastewater infrastructure including sewage piping and wastewater treatment plants. Septic systems are used to treat and dispose of relatively small volumes of wastewater, usually from houses and businesses located in suburban and rural locations not served by centralized public sewer systems.

Septic systems that are properly planned, designed, sited, installed, operated, and maintained can provide excellent wastewater treatment. However, systems that are sited in densities that exceed the treatment capacity of regional soils, and systems that are poorly designed, installed, operated, or maintained can cause problems, which is the issue in Puerto Rico.

ANALYSIS OF SECONDARY LIFELINES

The Health and Medical, Hazardous Materials Management, and Safety and Security lifelines are critically important to emergency and rapid lifesaving response in a hazardous event. These lifelines are characterized as secondary for the purpose of the risk assessment only because the investment strategy in this program focuses on the critical stabilization of those lifelines upon which others depend. However, when those central lifelines (such as energy) fail, and when health and safety risks become compounded by contaminated water, vector-borne illness, lack of refrigeration, and scarcity of resources such as food, prescriptions, and medical supplies, these lifelines must emerge with surge strength to address immediate human needs.

SECONDARY LIFELINE SECTORS IN FOOD, WATER, and SHELTER

The Housing sector and Agriculture sector of the Food, Water, and Shelter Lifeline are two key sectors tied to the basic needs of every Puerto Rican. Flood and landslide threatened homes leave households vulnerable to the next disaster event, and lack of locally supplied agriculture products leave Puerto Rican households dependent on complex supply chains for basic sustenance.

Contributors and Mitigators of Instability for: Housing and Agriculture Sector		
	Contributors	Mitigators
Local Planning and Regulation	Housing <ul style="list-style-type: none"> Less than four percent (4%) of households in Puerto Rico had flood insurance going into Hurricane María.¹⁹⁹ Approximately twenty-two percent (22%) of the population is located in the FEMA Advisory 100-year Floodplain. Lack of access to adequate and up-to-date parcel and land ownership registry hinders the ability of households to enroll in insurance or access federal assistance programs. Vulnerable populations, citizens that are homeless, and citizens at-risk of homelessness are unable to recover quickly from disaster events and lack housing options. 	Housing <ul style="list-style-type: none"> Support modernization of land use, code compliance, and governance structures that support mitigation to increase household ability to qualify for insurance. Implement of GeoFrame Program and Housing Title Clearance Program under CDBG-DR to increase household ability to qualify for insurance. Leverage federal and state level research as launching pad for mitigation investment decisions. Utilize multi-family assistance program under CDBG-DR to assist vulnerable populations, homeless citizens, and citizens at-risk of homelessness.
	Agriculture <ul style="list-style-type: none"> Most of the Island's food is imported, and most of it is passed through the Port of San Juan. All large food warehouses are located next to the San Juan Port. Food is highly dependent on functioning supply chains. 	Agriculture <ul style="list-style-type: none"> Support data-driven decision making by providing updated and transparent data collection. Set up RDOs, or similar consortia to support agricultural development. Build capacity for local agriculture business and regional partnerships to gain access to mitigation assistance through multiple grant programs.

¹⁹⁹ Wharton Risk Center Issue Brief March 2018, *Residential Flood Insurance in Puerto Rico*. Accessed at: https://riskcenter.wharton.upenn.edu/wp-content/uploads/2018/03/WRCib2018_Flood-Insurance-in-Puerto-Rico.pdf

Contributors and Mitigators of Instability for: Housing and Agriculture Sector		
	Contributors	Mitigators
Structure and Infrastructure	<p>Housing</p> <ul style="list-style-type: none"> Houses in Puerto Rico are made of slab-on-grade concrete and have concrete roofs. This generally makes them more susceptible to earthquake damage due to lack of pliability. It also makes them difficult to elevate in a cost-effective manner. This construction also makes elevation a difficult and costly activity as concrete homes lose their structural integrity when they are lifted. <p>Agriculture</p> <ul style="list-style-type: none"> Most small farm operations lack the equipment necessary to get their crop from farm to market such as refrigeration, trucks, and farm equipment. The increase in solar farms can threaten use of agricultural lands for agriculture. 	<p>Housing</p> <ul style="list-style-type: none"> Houses in Puerto Rico are made of slab-on-grade concrete and have concrete roofs. This generally makes them more resistant to flood damage. Adopting and implementing building codes for resilient building design and construction. <p>Agriculture</p> <ul style="list-style-type: none"> Re-Grow PR Urban-Rural Agriculture Program under the PRDOH CDBG-DR grant, is serving to revitalize the agriculture industry in a movement toward food security for the Island.
	Natural Environment	<p>Housing</p> <ul style="list-style-type: none"> Puerto Rico soil is prone to liquefaction and landslides that threaten homes during flood and earthquake events. Sea Level Rise and rain-induced flooding impact thousands of homes each year. <p>Agriculture</p> <ul style="list-style-type: none"> Puerto Rico is prone to weather-related disaster events which can cause wide-scale crop damage and loss.
Education and Awareness		<p>Housing</p> <ul style="list-style-type: none"> There is a need for increased education on risk and risk awareness. Housing communities that sustain repetitive loss need advocacy representation to increase public awareness of these vulnerable areas. <p>Agriculture</p> <ul style="list-style-type: none"> Modern and affordable solutions and public outreach to implement those solutions is needed to increase small farmer access to market.

Housing Sector

While Housing meets essential human needs to provide refuge, the housing stock does not represent a lifeline upon which others depend. It is therefore considered a secondary lifeline in this analysis.

Accurate parcel and housing stock data is a critical need for Puerto Rico and is currently being addressed through the CDBG-DR Geospatial Framework Program. However, in the interim, PRDOH has completed an analysis of flood data as the top risk to housing stock, and the location of residents as represented in census data.

PRDOH used population data collected from the American Community Survey products developed for HUD's LMI block group dataset at the block group level.²⁰⁰ This population data was geo-processed with the ESRI ArcGIS Pro Create Random Points tool to randomly distribute the population (Low- Moderate Universe). The data was then analyzed based on location within the High, Medium High, and Medium risk areas developed as part of the Risk Assessment. Figure 77 shows the location of the High, Medium High, and Medium risk areas in Puerto Rico.

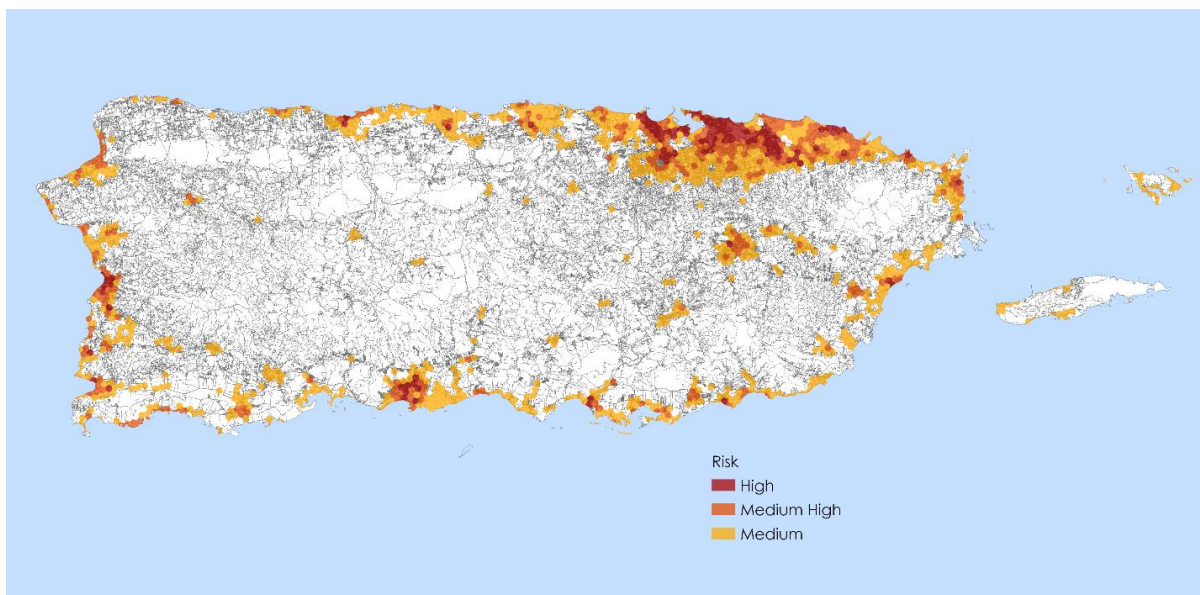

Figure 77. Population in High, Medium High, and Medium Risk Areas in Puerto Rico

Of the population in Puerto Rico, approximately eleven percent (11%) live in High-risk areas, approximately thirteen percent (13%) live in Medium High-risk areas and approximately twenty-three percent (23%) of the people live in Medium risk areas. Based on the average number of persons per-home in Puerto Rico, this represents in total roughly 619,000 homes. The table on the following page shows the estimated population, percentage, and estimated number of homes in the High, Medium High, and Medium Risk areas.

²⁰⁰ Department of Housing and Urban Development. *LMISD - All Block Groups, Based on 2011-2015 ACS*. Accessed at: <https://www.hudexchange.info/programs/acs-low-mod-summary-data/acs-low-mod-summary-data-block-groups-places/>

Estimated Population, Percentage, and Estimated Number of Homes in High, Medium High, and Medium Risk Areas			
Risk	Estimated Population	Percent of ACS Population	Estimated Number of Homes*
High	393,024	11%	146,651
Medium High	464,329	13%	173,257
Medium	801,568	23%	299,093
Total			619,000

*Estimated number of homes is based on 2018: ACS 1-Year Estimates; 2.68 persons per-home in Puerto Rico; 1,179,637 estimated homes in Puerto Rico.

In addition to risk, populations were also analyzed based on their location within FEMA Special Flood Hazard Areas. After Hurricane María, FEMA developed an Advisory 100-year Special Flood Hazard Area (**SFHA**) based on inundation resulting from the hurricane. Figure below shows current FEMA 100-year Floodplain (left) and the FEMA Advisory 100-year Floodplain (right).

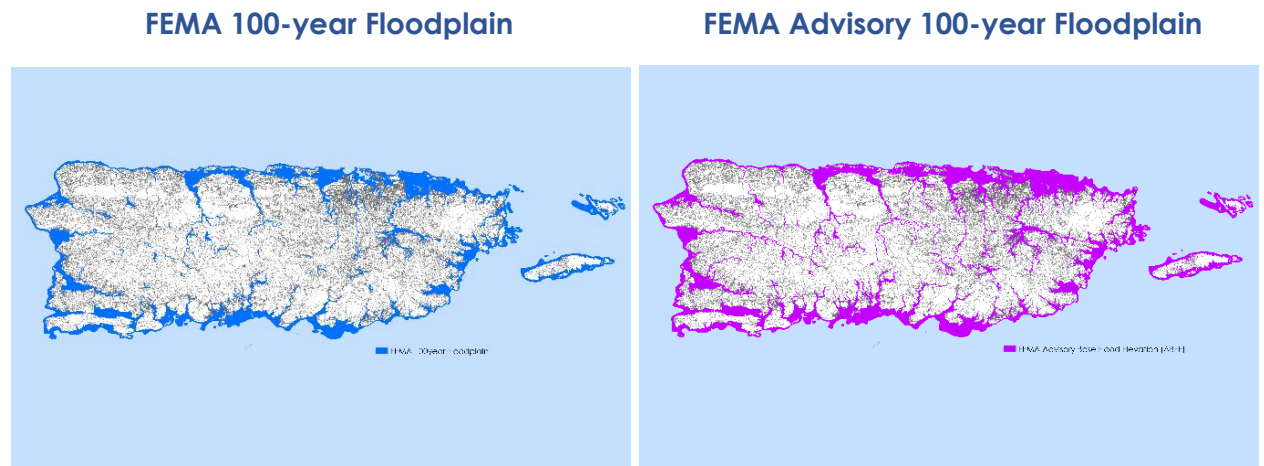

Figure 78. FEMA 100-year Floodplain and FEMA Advisory 100-year Floodplain

Of the population in Puerto Rico, approximately sixteen percent (16%) reside within the FEMA 100-year Floodplain. That number increases to twenty-two percent (22%) when compared to the FEMA Advisory 100-year Floodplain. Based on the average number of persons per-home in Puerto Rico, this represents in total roughly 216,055 homes. The next Table shows the estimated population, percentage, and estimated number of homes in the FEMA 100-year Floodplain and the FEMA Advisory 100-year Floodplain.

Estimated Population, Percentage and Estimated Number of Homes in the FEMA 100-year Floodplain and the FEMA Advisory 100-year Floodplain			
Evaluated SFHA	Estimated Population	Percent of ACS Population	Estimated Number of Homes
FEMA 100-year Floodplain	579,028	16%	216,055
FEMA Advisory 100-year Floodplain	795,822	22%	296,949

*Estimated number of homes is based on 2018: ACS 1-Year Estimates; 2.68 persons per-home in Puerto Rico; 1,179,637 estimated homes in Puerto Rico.

Addressing High-Risk Housing Needs

In fact, through research of flood and landslide risks associated with rain, tropical storm, and hurricane events, and flooding caused by coastal erosion and sea level rise, PRDOH has observed a clear need for relocation of residents in high-risk flood and landslide-threatened homes, to remove them from repetitive loss and harm through a buyout or relocation option that provides a swift and effective remedy against continued threat.

Food and Agriculture Sector

Puerto Rico's agriculture industry is in recovery after the hurricane events. The hurricanes impacted staple crops such as coffee, plantains, banana, yams, pigeon peas, coconut, and eggplant, which carries economic impacts for successive years due to growth and maturation cycles. Loss of agricultural production in the post-disaster period has highlighted significant food security challenges and supply chain deficiencies in both urban and rural areas, beginning with the ability to maintain businesses and the supporting supply chains that industry sector depends on.

As Puerto Rico focuses on its recovery, programs like Re-Grow PR Urban-Rural Agriculture Program under the PRDOH CDBG-DR grant, are serving to revitalize the agriculture industry in a movement toward food security for the Island.

Food security exists when all people, at any moment, have physical and economic access to sufficient, safe, and nourishing foodstuffs that meet the food requirements of the human body, so as to lead a healthy and active life.

Food security involves four (4) aspects commonly referred to as the Four Dimensions of Food Security:²⁰¹

1. Availability – food availability can be affected by the type of production and whether it is locally available.
2. Access – individuals and households must be able to afford and acquire sufficient food to support a healthy, nutritious diet, or have access to sufficient resources needed to grow one's own food.
3. Utilization – individuals and households must be able to access sufficient quantity and diversity of foods to meet nutritional needs in terms of calories, vitamins, proteins, and micronutrients, and food must be unspoiled and safe for consumption.
4. Stabilization – sufficient, nutritious food sources must be available in a stable manner to avoid instances of malnutrition and for people not to feel food-insecure.

The 2017 Puerto Rico Census of Agriculture schedule data collection process began late due to disruptions from Hurricanes Irma and María. Due to the lack of the communication infrastructure necessary to continue with census activities the USDA, National Agricultural Statistics Service (**NASS**), decided to delay the 2017 Puerto Rico Census of Agriculture. The census was delayed for a whole year to give farmers and government agencies time to recover from such massive devastation. The report forms were scheduled to be mailed-out in December 2018. This mail-out was delayed yet again by the Federal government shutdown at the end of 2018. The report forms were finally mailed to respondents on February 5, 2019.²⁰²

Materials Management

The absence of materials management is a significant threat for the Island of Puerto Rico in that there is no comprehensive or future-looking plan to mitigate the risk of solid waste. So critical has improved materials management become to the Island that in May 2020, the Puerto Rico Public-Private Partnerships Authority (**P3**) listed it as number four (4) among seven (7) "Potential Projects to Become Priority Projects."

²⁰¹ What is Food Security, FCRN food source. March 12, 2018. Accessed at: <https://www.foodsource.org.uk/building-blocks/what-food-security#:~:text=2.3%20Definition,-Together%2C%20the%20importance&text=and%20Agriculture%20Organisation%3A-,%E2%80%9CFood%20security%20exists%20when%20all%20people%2C%20at%20all%20times%2C,an%20active%20and%20healthy%20life.%E2%80%9D>

²⁰² United State Department of Agriculture. *2017 Census of Agriculture, Puerto Rico (2018)*. June 2020. Accessed at: https://www.nass.usda.gov/Publications/AqCensus/2017/Full_Report/Outlying_Areas/Puerto_Rico/prv1.pdf

Contributors and Mitigators of Instability for: Materials Management Sector

	Contributors	Mitigators
Local Planning and Regulation	<ul style="list-style-type: none"> • Solid Waste management is not handled on a regional basis with agreements between facilities. • There is an estimated 300+ clandestine dump sites. • Recycling culture is not strong. Public education and cultural influence could improve. • Around 30% of compostable material is disposed as waste instead of being composted. • Most municipality (~80%) are not currently engaged in recycling of compost material. 	<ul style="list-style-type: none"> • Trainings and Certifications are issued to staff in Municipal Solid Waste program. • Municipalities are required by law to have a solid waste and recycling coordinators. Puerto Rico Solid Waste Reduction and Recycling Act, Law 70-1992, as amended. • Integrate solid waste management among regions to support redundancy and agreements for disposal of hazardous materials. • Information sharing between solid waste and recycling coordinators across Puerto Rico. • Develop an Island-wide disaster debris plan that identifies temporary debris management sites and material management strategies needed to maximize the amount of debris diverted from landfills. • Support the training and certification of municipal sanitation workers, municipal planners, and emergency managers. Solid waste training and certification includes, but is not limited to, collection and transfer, landfill, and landfill gas, planning and management, recycling and special waste management, and sanitation worker safety. • Support planning for fostering financially sustainable waste management operations. This includes the clear identification of solid waste collection and disposal costs in municipal budgets as well as evaluating possible municipal revenue streams through sustainable materials management.
Structure and Infrastructure	<ul style="list-style-type: none"> • The lack of modern/properly lined landfills is most likely impacting water quality near the landfills. Another event could cripple the eleven (11) landfills that remain in operation. • Thirteen (13) of these facilities continue to operate under EPA closure orders. • Lifespan of landfills is estimated at one (1) to three (3) years. 	<ul style="list-style-type: none"> • Support the operation and construction of lined municipal solid waste landfills. • Close all eighteen (18) open dumps in Puerto Rico. These actions include, but are not limited to, cover installation, stormwater control, gas control, leachate monitoring, and groundwater monitoring. These actions are necessary to mitigate the instability the open dumps pose to the continued operation of compliant landfills as well as mitigate the hazards the open dumps pose to life, land, and groundwater.
Natural Environment	<ul style="list-style-type: none"> • Clandestine and open dumps are vectors for the spread of disease and nuisances such as pests and odors. • High frequency of weather events generates excessive debris. Hurricane debris produced 12 million cubic yards. 	<ul style="list-style-type: none"> • Support the operation and construction of lined municipal solid waste landfills. • Implement resilient construction practices in future building projects to increase a structure's ability to withstand a disaster and thereby reduce the amount of debris that may be generated. • Mitigating or reducing the chance that debris is generated is a more preferred practice than managing debris that is generated.

Contributors and Mitigators of Instability for: Materials Management Sector		
	Contributors	Mitigators
Education and Awareness	<ul style="list-style-type: none"> The public needs education and awareness. General public does not currently separate construction and demolition materials for appropriate disposal methods. Recycling programs are needed. Puerto Rico Waste Generation Rate was 5.56 pounds per person per day. Lack of attention to solid waste management is an impending health crisis for the Island. 	<ul style="list-style-type: none"> Comerio recycling program is a model that promotes recycling culture. It has partnership with private company. Support education of sustainable materials management systems and the benefits of source reduction, reuse, and recycling through outreach events. Connect solid waste and recycling coordinators between Municipalities. Support learning opportunities that advance their knowledge of sustainable materials management. Build awareness of the full cost of solid waste collection, hauling, and disposal within Municipalities.

The Puerto Rico Solid Waste Authority identified a total of twenty-nine (29) operating municipal solid waste disposal facilities, twelve (12) publicly owned mini transfer stations, two (2) publicly owned transfer stations, two (2) publicly owned compost facilities, and two (2) materials recovery facilities. Thirteen (13) solid waste facilities continue to operate under EPA closure orders. The solid waste management system also includes seventeen (17) publicly owned transfer stations, nine (9) publicly or privately-owned materials recovery facilities, and four (4) publicly owned compost facilities. In 2010, before the hurricane event generated excessive debris, the Puerto Rico Planning Board estimated that the Puerto Rico Waste Generation Rate was 5.56 pounds per person per day.

Hurricane debris produced 12 million cubic yards of debris disposed of in landfills and clandestine dump sites around the Island. The generation of post-storm debris (including vegetation such as fallen trees) as solid waste drastically shortened the lifespan of municipal and private waste management facilities. Lifespan of landfills are presently estimated at one (1) to three (3) years or less if the Island faces more disaster-caused debris. Another event could cripple the eleven (11) landfills that remain in operation, prolong the use of unlined open dumps, or possibly lead to more clandestine dump sites.

Materials Management Needs

Lack of attention to materials management is an impending health crisis for the Island. Leachate and other run-off from facilities poses threats to water quality and human health. Improper management of methane gas can diminish air quality and, in some instances, pose a threat of explosion. Open dumps, especially, attract other vectors, which can endanger human health and degrade environmental conditions.

Management of solid waste infrastructure, services, and protocols is handled by a mix of public and private entities, each with separated roles in the management of the solid waste stream. For example, municipalities are required by law to have a solid waste and recycling coordinator but are not otherwise set up to interface and solve problems with

key innovators that can bring recycling and composting solutions to the everyday lives of Puerto Rican citizens.

These issues are exacerbated immediately following a major disaster by the need to clear and remove debris quickly; the lack of clarity in appropriate roles and authorities among state, local and federal government; and the rise in clandestine dumping. These impacts could be significantly mitigated by an integrated materials management system--especially one that noted the economic value of portions of the debris stream that can be separated for future use or reuse, such as concrete, metals, and hardwoods.

One (1) case study in Puerto Rico that demonstrates leadership by innovation is the Municipality of Comerío. Comerío is leading a recycling program supported by community outreach and social change that promotes a culture of recycling and leverages a partnership with the private sector.²⁰³

A critically important first step to solve the immediate need is to form intergovernmental partnerships and support regional consortia. Through these alliances, an integrated materials management structure can be explored, agreed upon, and implemented.

Health and Medical Lifeline

The capacity to deliver the necessary healthcare services, the stability of the system and communications within the health and medical lifeline components (medical care, patient movement, fatality management, public health, and medical supply chain) is critical in the multi-hazard landscape that Puerto Rico faces. As a further matter, the demographic profile includes an aging population, high rates of poverty and some chronic health conditions.

The healthcare system is a mix of institutions including governmental, private non-profit and private for-profit entities. Agreements between these institutions established before a disaster event become critical and must be filed and endorsed by the Department of Health.

The contributors and mitigators of instability consider infrastructure, labor force, and public access concerns.

²⁰³ Municipio de Comerío, *Comerío Verde, que te quiero verde*.

Contributors and Mitigators of Instability in Health and Medical Lifeline

Local Planning and Regulation

Contributors	Mitigators
<ul style="list-style-type: none"> • Stakeholders expressed an urgent need for data sharing, improved communications between healthcare and environmental remediation and control entities for quick response and transparency, without compromising protected health information (PHI). • There are a high number of asthma and diabetes patients in Puerto Rico that are super-utilizers²⁰⁴ that make a large impact on the medical system. In the event of a disaster, these patients are at extremely high risk. • Municipalities reported after Hurricanes Irma and María that access to some health services, including dialysis centers and highly specialized medical care, was available in less than half of the jurisdictions. • Centro Médico is a full-service scattered-campus hospital system that serves the entire Caribbean region but lacks sufficient infrastructure and equipment for trauma center and is highly susceptible to power and water loss. After the hurricanes, the hospital had to close down operating rooms and other parts of the facility due to lack of power. • In general, Puerto Ricans are medically underserved. The medical industry has weak institutional capacity and inadequate human and financial resources. 	<ul style="list-style-type: none"> • Develop network of Regional Hub-and-Spoke facilities coordinated by the U.S. Department of Health and Human Services (HHS) consisting of 17 hubs and 35 spokes. The Hub-and-Spoke model coordinates the emergency operation through an incident command, between a primary facility (Hub) and a satellite (Spoke) in the event of an emergency or disaster. This model directs resources and the continuous exchange of information between facilities in the health benefits system. • Implement mutual aid agreements for quick response and communication during emergencies. Agreements between these institutions established before a disaster event becomes critical and must be filed and endorsed by the Puerto Rico Department of Health. • Support data-driven decision making by providing updated and transparent data collection. Consider applications like the CDC's Comprehensive Disaster Assessment and Readiness Tool (CDART). • Leverage existing funding opportunities to support long term operations, maintenance, and staffing of programs and projects. • Leverage EDA funds for the creation of EDDs that can support community-based solutions. • As of September 2018, all hospitals and dialysis facilities have current emergency operations plans.

Structure and Infrastructure

<ul style="list-style-type: none"> • Healthcare facilities require retrofits for infrastructure that also includes water and energy backup systems. • Retrofit dialysis facilities need to include water tanks that provide service redundancy that is necessary for patient care. • Vieques and Culebra are islands without proper healthcare facilities to support their population. • Need for hardened electrical grid supported by alternative energy generators to keep healthcare facilities and services available in a future disaster. 	<ul style="list-style-type: none"> • Telemedicine has potential to enhance access to scarce specialty medical services. • Cogeneration and trigeneration technology could prevent loss of service in the event of another power failure. This technology can also lower operational costs that can be transferred to costs for increased patient care services.
--	---

²⁰⁴ Super-utilizers are patients who use the healthcare system with extraordinary frequency.

Contributors and Mitigators of Instability in Health and Medical Lifeline		
	Contributors	Mitigators
Natural Environment	<ul style="list-style-type: none"> • Frequent weather-related disaster events cause emotional distress and tax the mental health of Puerto Rican residents. • Underutilization of farmlands to grow abundant crops that meet the local need for nutritious food sources contributes to diet-based health problems. 	<ul style="list-style-type: none"> • Public health threats can be minimized through water resource management, vector control, materials management, food security and food safety.
Education and Awareness	<ul style="list-style-type: none"> • There is a need to supplement limited access to healthcare with trained community healthcare providers. • There is a need for better patient transportation coordination and trained staff. • There is a large migration of the Medical workforce (doctors, nurses, first responders, paramedics, etc.). According to the Puerto Rico College of Physicians and Surgeons, an estimated 14,000 medical specialists in the last five years have emigrated. • There is limited access to preventive programs, including psychosocial support, particularly for low-income Puerto Ricans. 	<ul style="list-style-type: none"> • Increase stakeholder engagement to communicate common understanding of risk and gather local insight for solutions. • Build capacity for local entities, municipalities, and regional partnerships to gain access to mitigation assistance through multiple grant programs. • Leverage community-based knowledge and input compiled by Federal recovery support functions during stakeholder engagements such as HHS-RSF to grasp needs and proposed solutions in healthcare and social services.

Harden Medical Infrastructure and Invest in Independent Energy and Communications Systems

Every hospital and medical clinic in Puerto Rico lost power when the hurricanes hit. Several of the backup generator systems failed due to damage or lacked sufficient fuel to keep buildings operating and able to run life-saving equipment such as nebulizers and dialysis machines, or to keep critical medicine refrigerated.

Twenty-three (23) hospital facilities filed hurricane-damage claims with FEMA's Public Assistance (PA) program. Shown in the map below.

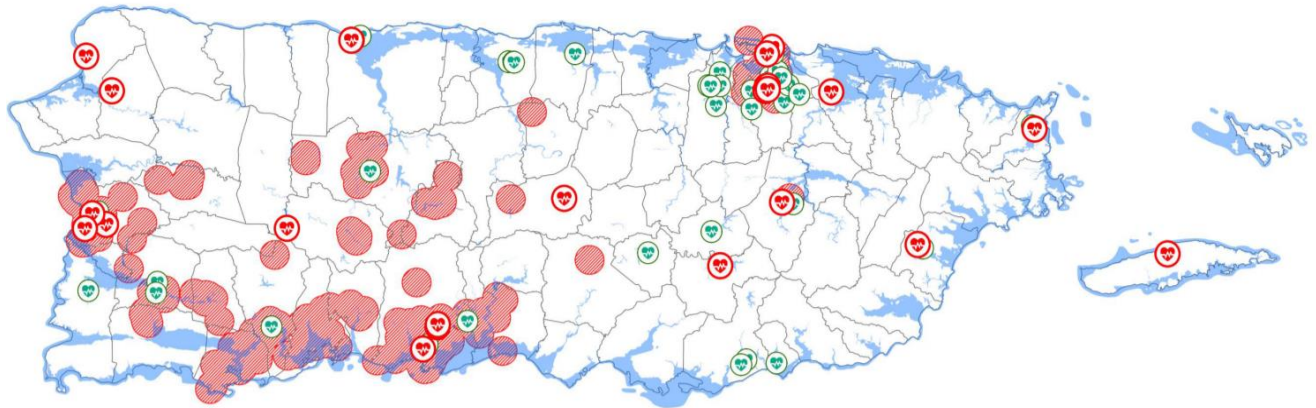

Figure 79. Map of hospital facilities that experienced damage from hurricanes

Healthcare Facilities and Risk*				
Healthcare Facilities in Puerto Rico**	Healthcare Facilities Receiving FEMA PA Assistance	Hospitals in Puerto Rico***	Healthcare Facilities in FEMA Floodplain	Healthcare Facilities in Area Affected by Earthquake
73	23	66	6	41
* FEMA data accessed on 4/7/2020				
** Healthcare facilities includes children's hospitals, general acute care facilities, psychiatric facilities, rehabilitation facilities, and facilities classified as special				
*** Excludes psychiatric, rehabilitation, and special facilities				

The U.S. Department of Health and Human Services (**HHS**) informed PRDOH through stakeholder engagement that sixty-eight (68) hospitals and more than 100 health clinics experienced structural damage from the hurricanes, and many backup generators were damaged or destroyed, presenting operational challenges during the prolonged Island-wide power outage.²⁰⁵ Because of the power failure and the dependence on fuel, health and medical services were placed at risk, over the course of the disaster response phase several hundred lives were lost.

Most of Puerto Rico's hospital buildings survived Hurricane María, though not all. The hospital in Vieques was destroyed. Other hospitals lost power, communications, water, and while the buildings stood, they were unable to function. The equipment did not work; condensation from lack of air conditioning damaged electrical equipment; and hospital staff could not be reached and could not make it to the hospital because of infrastructure damage.

²⁰⁵ Information obtained from U.S. Department of Health and Human Services, Health and Social Services Recovery during stakeholder meeting held June 22, 2020.

Leverage Social and Community Assets When Infrastructure Fails

Through Stakeholder meetings, PRDOH learned that among the lessons learned from active healthcare professionals for the period before, during, and immediately following a disaster:

- Maintain open lines of communication between all departments and conduct status meetings at least twice (2) a day.
- Include residents; they are always on the front lines and can provide valuable contributions.
- Think about all possible means for communication: from verbal, messenger, and other nontechnological means to satellite telephones, social media, and WhatsApp.
- Provide for redundant communication approaches with hospital leadership, including the medical director, department chairs, director of graduate medical education, chief executive officer, and chief operating officers.
- Anticipate challenges and try to solve outstanding issues before an event.
- Keep an inventory of supplies, medications, and equipment that are used frequently, and ensure you have enough supplies on hand for at least two (2) weeks.
- Have a two (2)-week supply of food and water for faculty and residents in the hospital.
- Cancel patient appointments and all surgeries scheduled twenty-four (24) hours prior to the event. Discharge as many patients as possible from the hospital, and ensure they go to safe places.
- Conduct disaster drills regularly.
- Ask for help. Collaboration helped save lives.
- Ensure that individuals and institutions have enough cash to purchase goods and gasoline after the emergency.
- Demonstrate empathy to residents, faculty, administrators, employees, and patients; they are all living the same tragedy.
- Monitor stress and burnout in residents and instruct them about self-care to improve well-being during difficult times.
- The "old way" may be the best way after a disaster.²⁰⁶

Resiliency of the buildings themselves is one aspect but ensuring resiliency of power and communication systems is also key. Installing microgrids at hospitals to ensure they have power for air conditioning, equipment, communications and to refrigerate medication is one (1) strategy under consideration to enhance resiliency going forward, but making sure facilities have access to communication is also essential. Following the hurricane, San Juan's Hospital del Niño received 800 solar panels from Tesla.

²⁰⁶ Rodriguez de Arzola, Olga, MD., *Emergency Preparedness and Hurricane Maria: The Experience of a Regional Academic Medical Center in Southwest Puerto Rico*. Journal of Graduate Medical Education, Page 478m August 2018. Accessed at: <https://www.igme.org/doi/abs/10.4300/JGME-D-18-00547>.

Modernize Equipment that Supports Long-Term Resilience

The Health and Medical lifeline in Puerto Rico lack modern technology to operate efficiently given the high cost of energy. Several hospitals that wholly serve communities do so without reliable access to water and wastewater infrastructure. For the Health and Medical lifeline, aging and inadequate medical facilities and personnel, lack of adequate personnel, lack of specialty and general medical professionals on the Island, lack of modern medical equipment, and a dependence on social compacts to piece together medical services between facilities pose the highest risks.

The healthcare system in Puerto Rico has also been crippled by recent disaster events including the hurricanes, earthquakes, and COVID-19. The COVID-19 pandemic has placed a new demand on medical systems worldwide, but the systemic underfunding in the medical system in Puerto Rico has perpetuated further challenges.

COVID-19 relief funds had awarded some \$2.2 billion in federal assistance by July 2020, of which, as of April 2020, \$1,431,237 had been distributed to twenty-two (22) health centers.²⁰⁷

Strategically Increase Access through Telemedicine, Support Services

A PRDOH analysis of hospital facility locations and analysis of drive time revealed that twenty-two percent (22%) of the population is more than thirty (30) minutes away from the nearest hospital facility. This high-level analysis is merely a glimpse into healthcare access, it does not take into account the nature of services needed for the patient or alignment with specialty at the nearest location.

²⁰⁷ Puerto Rico Coronavirus (COVID-19) Awards, Health Resources and Services Administration. Accessed on July 15, 2020, at: <https://bphc.hrsa.gov/emergency-response/coronavirus-covid19-fy2020-awards/pr>

Population Access and Travel Time to Hospitals

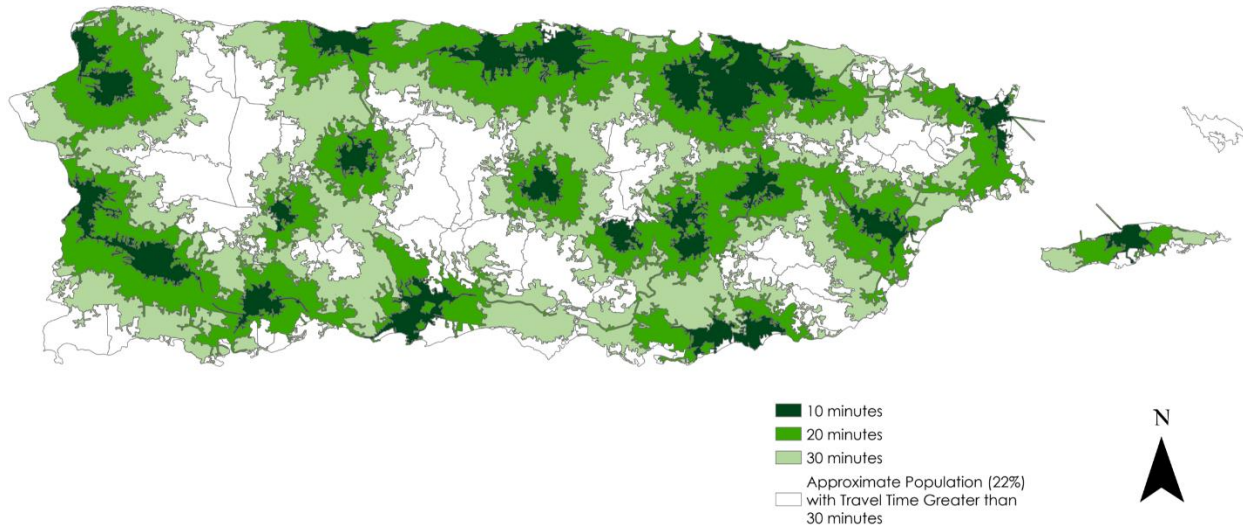

Figure 80. Analysis of population access and travel time to hospital facilities

This lack of access can be resolved in two (2) ways: by investing in new facilities in underserved areas or expanding the reach of telemedicine services coupled with preventative care solutions such as wraparound services and community health workers.

Prevent Healthcare Shortfalls by Recruiting and Retaining Medical Specialists and Support Staff

Of the practicing physicians in Puerto Rico:

- Forty percent (40%) of Puerto Rico's 9,874 active physicians are primary physicians,
- Fifty percent (50%) come from unaccredited international schools,
- Nearly sixty-seven percent (67%) of practicing primary care physicians are older than fifty-five (55) years, compared with forty-three (43%) nationwide.²⁰⁸

The U.S. Health Resources and Services Administration (**HRSA**) has deemed seventy-two (72) of Puerto Rico's seventy-eight (78) municipalities medically underserved.

HRSA has identified thirty-two (32) primary care health professional shortage areas (**HPSAs**) with a population-to-primary care provider ratio of 3,500:1 or higher.

According to HRSA guidelines:

- Twenty three percent (23%) of municipalities have a shortage of pediatricians,
- Sixty eight percent (68%) had a shortage of Obstetrician/Gynecologists

²⁰⁸ Wilkinson, Elizabeth, BA; David Killeen, MD; Gabriel José Pérez-López, MD; and Yalda Jabbarpour, MD. *A Shrinking Primary Care Workforce in Puerto Rico*, Robert Graham Center Report. Page 1. December 13, 2019.

- Sixty four percent (64%) had a shortage of psychiatrists.

Anecdotal evidence also pointed to a shortage of surgeons, pulmonologists, neurologists, oncologists, endocrinologists, and emergency physicians. Only three (3) neurosurgeons were thought to be practicing on the Island.

Two Doctors Leave the Island Every Day

After Hurricanes Irma and María, the migration of physicians has doubled to two (2) doctors per day.²⁰⁹

Health Policy Center research respondents said physicians migrate because of:

- Lack of training opportunities,
- Low salaries for medical residents, relative to the U.S. coupled with a high cost of living,
- Difficulty becoming certified to contract with Puerto Rico; the number of resident seats available in Puerto Rico is significantly less than the number of medical graduates, forcing graduates to complete their studies elsewhere.²¹⁰

Meanwhile, provider groups on the U.S. mainland actively recruit Puerto Rican physicians because of demand for bicultural and bilingual physicians to treat Hispanic patients.

Puerto Rico may have eased this situation recently by allowing both Nurse Practitioners and Physician Assistants to be licensed in the territory, which they previously were not.²¹¹

Support Policy Reform that Leads to a Resilient Healthcare System

Puerto Rico used to have a national healthcare system. As described in a 2017 report by the Urban Institute's Health Policy Center, this public health care system, codified in an early version of Puerto Rico's Constitution, emphasized prevention and sanitation; health care was considered a fundamental human right. Many stakeholders interviewed by Health Policy Center researchers indicated that the transition from this public health system to a managed care system in the 1990s, caused a cascade of changes that, in tandem with a struggling economy, weakened the country's ability to care for its people.²¹²

These changes include:

- Shifting to a Medicare system that is underfunded in U.S. territories like Puerto Rico

²⁰⁹ Rodríguez de Arzola, Olga. *Medical Specialty Development Plan in Puerto Rico*, Southwest Regional Academic Center. Page 5, October 2018.

²¹⁰ Rodríguez de Arzola, Olga. *Medical Specialty Development Plan in Puerto Rico*, Southwest Regional Academic Center. Page 5, October 2018.

²¹¹ Rodríguez de Arzola, Olga. *Medical Specialty Development Plan in Puerto Rico*, Southwest Regional Academic Center. Page 5, October 2018.

²¹² Pereira, Krista, et al. *Puerto Rico Health Care Infrastructure Assessment*. Urban Institute, January 2017. Accessed at: www.urban.org/sites/default/files/publication/87011/2001050-puerto-rico-health-care-infrastructure-assessment-site-visit-report_1.pdf

- Providers changing their approach from public health toward maximizing profits in fee-for-service practices,
- A reduction in coordinated care and referrals for essential services to specialists
- A general undermining of medical education and training because of lack of residency opportunities that contribute to the emigration of many recently graduated doctors to the mainland.²¹³

The introduction of the profit motive in the medical system has reshaped much of the way the medical community functions and contributed to an exodus of medical professionals to the mainland. Previously providers had been, ostensibly, government employees and coordination of care was common. But, when the territory shifted to managed care, providers' incomes shifted to fee-for-service. That altered many aspects of how medicine is practiced in Puerto Rico.

Providers began to book excessive numbers of patients per day—up to ninety (90) in some cases. At the same time, they sharply curtailed the number of referrals they made to specialists such as pediatricians, endocrinologists, neurologists, pulmonologists, and cardiologists. Rather than emphasize coordinated care for best outcomes, the focus of providers and managed care systems became control utilization to minimize costs.

Patients pay for their healthcare monthly to an independent physician association which must cover all costs on this small monthly amount. One reason physicians fail to make referrals is that patients have the opportunity to change their plans monthly and many do so to cover a specific procedure or take advantage of discounts. Consequently, primary care physicians are incentivized to restrict referrals for preventive services such as mammograms or specialty services.

The dearth of referrals has led many specialists to move to the contiguous U.S. Medicaid managed care plans reported difficulties contracting with enough specialists.

Healthcare Funding Weakened

The transition from a public healthcare system to a managed care system coincided with other changes that sent Puerto Rico's economy into decline. Between 2001 and 2006, the U.S. phased out Section 936 of the Internal Revenue Code, which granted tax incentives to U.S. corporations operating in Puerto Rico. This change dramatically reduced the tax base that would have been drawn upon to pay for healthcare.

In addition, Puerto Rico typically issued municipal bonds to pay toward healthcare costs. But when it defaulted on its debt, those funds were no longer available. And after

²¹³ Pereira, Krista, et al. *Puerto Rico Health Care Infrastructure Assessment*. Urban Institute, January 2017. Accessed at: www.urban.org/sites/default/files/publication/87011/2001050-puerto-rico-health-care-infrastructure-assessment-site-visit-report_1.pdf

Hurricane María, hedge funds acquired billions in Puerto Rican debt, leaving the Island more impoverished.

Disproportionate Medicaid Allotments

A large percentage of the population relies on Medicare as its primary insurance:

- Puerto Rico's Medicaid/CHIP program thirty-nine percent (39%)
- Puerto Rico's Medicare Advantage sixteen percent (16%)
- Traditional Medicare programs six percent (6%),
- Veterans Affairs three percent (3%)

Few commercial health insurance companies operate on the Island.; As of 2014, only thirty-six percent (36%) of Puerto Ricans received health insurance through commercial insurers either by paying for it themselves or through employers.

In territories such as Puerto Rico, federal medical assistance percentage (**FMAP**)—the amount the federal Government will contribute toward Medicare costs—had been capped at the lowest level, fifty-five percent (55%), while on the mainland FMAP is based on per capita income. If that rule applied in Puerto Rico, it would qualify for the highest level of assistance, eighty-three percent (83%).²¹⁴ The Further Consolidated Appropriations Act, 2020 (Pub. L. 116-94) granted the Government of Puerto Rico \$5.3 billion of Medicaid funding in federal FY2020 through FY2021 at a seventy-six percent (76%) FMAP. Other territories received a match rate of eighty-three percent (83%).²¹⁵

In Puerto Rico, Medicaid eligibility is based on the commonwealth poverty level (**CPL**) which is roughly half the federal poverty level (**FPL**). The FPL factors in the cost of basic necessities; the CPL doesn't. So, U.S. citizens in Puerto Rico receive significantly less help, while having a much higher cost of living. Puerto Ricans are also ineligible for supplemental security income (**SSI**), used to calculate disproportionate share (**DSH**) and uncompensated care payments to hospitals.

Puerto Ricans are ineligible for Medicare's low-income subsidy to pay for prescription medications. There is now only one (1) pharmaceutical wholesale distributor serving Puerto Rico, which in turn results in an absence of competition. Consequently, Medicare enrollees sometimes split pills, spread out dosages, or skip prescribed medications, which leads to complications of health issues and ultimately higher healthcare costs.

CMS Reform Efforts

In November 2019, the Center for Medicare, and Medicaid Services (**CMS**) announced that it had finalized a payment plan to incentivize physicians to focus on coordinated care and patient outcomes rather than on fee-for-service treatments for people who are already ill. The final rule "increases in the importance of cost performance under the

²¹⁴ *Navigating Recovery: Health Care Financing and Delivery Systems in Puerto Rico and US Virgin Islands*. Kaiser Family Foundation Issue Brief. December 2017.

²¹⁵ House Message on H.R. 1865 – The Further Consolidated Appropriations Act, 2020. Accessed at: <https://www.rpc.senate.gov/legislative-notices/house-message-on-hr-1865-the-further-consolidated-appropriations-act-2020>

Merit-Based Incentive Payment System, which ties Medicare Part B payments to clinician quality and cost-effectiveness. It's supposed to promote clinicians' transition to value-based payments, which reward physicians for outcomes instead of the volume of services provided."²¹⁶

Also making an environment where specialists are invited to consult regularly for the most complete patient treatment would create a more robust medical system more likely to incentivize medical graduates to remain in Puerto Rico.

The Health Policy Center report noted other changes Centers for Medicare and Medicaid Services has made to boost Medicare payments in Puerto Rico including:

- Revising Puerto Rico's geographic adjustment for calculating Fee-for-Service (FFS) payments to physicians under Part B which sets payments at the national average because of a lack of accurate data on the cost of living in Puerto Rico.
- Revising the formula used to calculate DSH and uncompensated care payments to Puerto Rican hospitals that factors in residents' ineligibility for SSI payments.
- Adjusting the Medicare Advantage risk adjustment model to better account for limited FFS Medicare participation in Puerto Rico and the large proportion of Puerto Ricans who are dual eligible.

Other recommendations discussed included increased investments in prevention programs, increased investments in health information technology, the development of super-utilizer programs for individuals with chronic illnesses and expanding the residency programs in the Puerto Rico medical schools.

²¹⁶ Brady, Michael. *CMS Is Changing How It Pays Doctors To Coordinate Care*. Modern Healthcare. Accessed at: <https://www.modernhealthcare.com/payment/cms-changing-how-it-pays-doctors-coordinate-care>

Hazardous Materials Management Lifeline

There are at least 177 chemical and hazardous waste and oil facilities with possible risks of releasing chemicals and/or oil due to damages caused by disasters. These facilities are permitted under five (5) different federal programs in several areas:

- Risk Management Plan (**RMP**): These facilities typically hold large quantities of hazardous materials and pose substantial threats to surrounding populations, the environment, and first responders.
- Spill Prevention, Control and Countermeasure (**SPCC**): These facilities store greater than 1,320 gallons of oil in aboveground tanks and are mandated to prevent oil from reaching navigable waters and adjoining shorelines by having preventive measures in place.
- Facility Response Plan (**FRP**): These typically larger facilities that store greater than 1,000,000 gallons of oil, or conduct over water transfers of oil, must demonstrate a facility's preparedness to respond to a worst-case oil discharge.
- Resource Conservation and Recovery Act (**RCRA**) Subtitle C: Facilities that generate, treat, store, or dispose hazardous waste. These facilities are required to properly identify, track, and manage hazardous wastes and to have trained staff able to implement required emergency preparedness and response procedures.
- Pesticides: Facilities that manufacture or store large quantities of pesticides or herbicides, and pose a potential threat to a nearby community
- Superfund: EPA has identified high-priority sites that pose the risk of contaminant after storm events. These sites include thirty-five (35) Superfund sites listed on the National Priorities List (**NPL**) (including federal facility-lead sites), cleanup sites not on the NPL but needing federal action, active oil spill cleanup sites, and active removal sites (cleanup sites not on the NPL but requiring more immediate action).

Hazardous Materials Management is a lifeline supported primarily by emergency response and preparation planning and implementation. Federal entities such as the EPA and U.S. Department of Transportation impose regulations to safely manage and transport waste/hazardous materials.

Hazard Materials facilities subject to emergency preparedness can become hazardous sites in the absence of adequate preparedness. Specialized Emergency Response Teams are available in Puerto Rico, but availability and response time may be limited in case of an Island-wide disaster scenario. PRDOH encourages capacity building for preparedness of Municipalities and Community Emergency Response Team (**CERT**) to design and implement drills for municipal evacuation plans, as applicable. Chemical and hazardous waste and oil facilities are vulnerable to disasters, possibly leading to the dispersal of such materials to nearby properties or surface waters and, in turn, creating risks to public health and the environment. Local businesses and industry organizations must play a key role in implementing disaster risk reduction and community resiliency strategies.

Industrial businesses are a critical source of stable employment for working class residents who depend on living wage jobs. To protect these jobs and businesses and protect the

health and safety of those working and living in and around industrial waterfront neighborhoods, there is a need for technical and financial strategies to help businesses comply with environmental regulations, respond to the potential impact of disasters, and build more resilient working communities. Strategies should include building adaptation interventions to protect industrial buildings, emergency response protocols to secure chemicals released, and pollution prevention strategies to reduce chemicals required for industrial processes and utilities.

Contributors of instability for Hazardous Materials Lifeline can include:

- Changes in precipitation patterns and temperature caused by disasters may adversely affect the performance of some site cleanup remedies and may require some remedies to be adapted.
- Changes in site conditions and contaminant characterization of groundwater plumes as groundwater recharge may be affected by disasters.
- Flooding and storm surges are also likely to affect ongoing ecological redevelopment of sites, as well as oil tank storage.
- Increased risk of exposure to lead, asbestos, and PCBs, when buildings are initially damaged and when they are renovated/demolished as part of the recovery efforts. Children are particularly vulnerable to this risk, particularly those living in disadvantaged communities where buildings tend to be older and poorly maintained.

Mitigators of instability for Hazardous Materials Lifeline can include:

- Disaster adaptation measures could be accounted for within the cleanup remedy assessment criteria or the Five-Year Review process at hazardous materials sites.
- Evaluation of existing sites in Puerto Rico looking at more details regarding vulnerabilities during a site's lifecycle, as well as at sediment.
- Identify sites with on-site pump and treat or containment remedies within 100- and 500-year floodplains, as well as those within the modeled 5 ft. sea level rise zone. Implement adaptation measure to reduce flooding risks.
- Educate affected communities about safeguarding themselves on the risks of hazardous materials following disasters.
- Provide technical assistance to debris removal companies and the construction/renovation industry on the risks of hazardous materials following disasters.

Safety and Security

Safety and Security personnel and facilities are essential for first response services in a disaster event. Due to the critical role of this lifeline in emergency management and response activities, the long-term mitigation needs considered for safety and security are in the form of planning, hardened infrastructure, and force equipment.²¹⁷

When critical infrastructure fails and supply lines are disrupted, safety and security lifeline assets are activated. These services are essential for ensuring food, water, fuel, and medical equipment are delivered safely to citizens through supply chain routes.

Scarcity of fuel after hurricane events required increased security to circulate to critical facilities such as hospitals and placed safety and security workers at an extremely high risk when facilitating transport. This workforce also experienced personal challenges and were faced with a decision to tend to their personal and family needs versus professional duties.

The COVID-19 pandemic has exposed weaknesses in the supply chain for protective gear and medical equipment for the safety and security personnel deemed essential to the public health crises. Municipal police forces were forced to shut down during the COVID-19 pandemic due to safety issues caused by a lack of proper safety equipment and resultant illness among the members of the workforce.

²¹⁷ Due to the emergency response nature of the Safety and Security lifeline, PRDOH did not complete an analysis of contributors and mitigators of instability as this lifeline has dedicated resources through Emergency Management programs.

ECONOMIC CONDITIONS

Puerto Rico's current economic situation is a culmination of decisions and actions that have taken place over decades. Previous federal interventions to help Puerto Rico were designed to provide rapid and sweeping solutions for pressing problems, but these solutions ultimately contributed to economic vulnerability and dependency, not resiliency or sustainability. For example, efforts to improve the lives of Puerto Ricans through industrialization required a massive increase in the amount of available electricity, for which a system of importing of fossil fuels was created. Puerto Rico has become dependent on this system, which is expensive and threatens energy security. The grid system built to accommodate the import and distribution requirements proved fragile and vulnerable during Hurricanes Irma and María and its failure led to cascading failures in communications, healthcare, water, and other Lifelines. In another example, the federal Government endeavored to increase employment on the Island through tax cuts luring foreign investment to the Island by promising corporations an exemption from Puerto Rican income taxes, property taxes, building permits, or federal income tax. "This platform model benefited multinational corporations greatly so that by 1982 Puerto Rico produced more than thirty percent (30%) of U.S. chemicals, but this industry only accounted for 10% of employment in Puerto Rico (Dietz, 2003),"²¹⁸ according to research by the EPA, Office of Research and Development, National Risk Management Research Laboratory, Sustainable Technology Division.

This tax break, Section 936 of the Internal Revenue Code, did not give local businesses the same benefits. While the corporations who came to Puerto Rico because of IRS 936 created jobs, job training, and opportunity in the short term. But when the tax cut was repealed in 2006, many employers left the Island, causing the number of jobs to plummet and leading to a mass exodus of the labor force to the contiguous forty-eight (48) states. As researchers said: "Influenced by the phase out of U.S. tax breaks in 2006 without a viable economic development plan to offset the impact (U.S. Government Accountability Office, 2006) and the subsequent global economic crisis of 2008, Puerto Rico has been in recession for the last ten years under study (2003–2013). The Island's financial crisis eventually led to a debt crisis that put Puerto Rico on course to default on its debts (Marans, 2016)."²¹⁹

Today, federal assistance comprises a disproportionate amount of PR's economy. Eighty-five percent (85%) of the Island's food is imported, though Puerto Rico has an ideal agricultural climate. Ninety-five percent (95%) of the Island's fuel is imported fossil fuel, despite abundant sunshine, wind, water, and other natural resources commonly used in

²¹⁸ Alejandra M. González-Mejía, Xin (Cissy) Ma, et al. *The Energy Perspective of Sustainable Trends in Puerto Rico From 1960 to 2013*. Ecological Economics. U.S. Environmental Protection Agency, Office of Research and Development, National Risk Management Research Laboratory, Sustainable Technology Division, November 29, 2016. Accessed at: <https://www.sciencedirect.com/science/article/pii/S0921800915302044#f0015>

²¹⁹ Alejandra M. González-Mejía, Xin (Cissy) Ma, et al. *The Energy Perspective of Sustainable Trends in Puerto Rico From 1960 to 2013*. Ecological Economics. U.S. Environmental Protection Agency, Office of Research and Development, National Risk Management Research Laboratory, Sustainable Technology Division, November 29, 2016. Accessed at: <https://www.sciencedirect.com/science/article/pii/S0921800915302044#f0015>

renewable energy. These researchers and others believe a sustainable economy requires policy, education, and institutional support of local business creation, innovation, and entrepreneurship that capitalizes on local resources.²²⁰

Demographics ²²¹

In the year 2010, before Hurricanes Irma and María, the total population of Puerto Rico was approximately 3,725,789 with a median age of thirty-six point nine (36.9) years. Before the hurricanes in the year 2017, it was estimated that Puerto Rico had a population of 3,193,694 residents with a median age of thirty-nine point four (39.4); a median age that is nearly two (2) years older than the median age in the United States thirty-seven point nine (37.9).²²² The 2019 population reduction of approximately fourteen point three percent (14.3 %) and the two point five percent (2.5%) increase in the median average age illustrate a migration trend of the Island's youngest population, mainly to the U.S., which was accelerated by the Hurricane disasters on 2017.

Gender and Age Factors

The total female population of Puerto Rico in the year 2010, was estimated at 1,940,618, representing fifty-two-point one percent (52.1%) of the population of the Island. Puerto Rico is considered an aging Island. In 2019, it was estimated that twenty-point seven percent (20.7%) of the population was sixty-five (65) years or older. This aging trend in the demographics of the Island represents great challenges to planning efforts and disaster mitigation approaches.

Households

In 2010, the U.S. Census Bureau estimated the number of households in Puerto Rico was approximately 1,376,531. In the period from years 2014 to 2018, the migration patterns of Puerto Ricans to the United States led to a reduction in the total number of households to approximately 1,205,075.

The average household size for 2010 was estimated at approximately two point six eight (2.68) people per household. However, despite the reduction in the number of households, the average household size increased to two-point seven eight (2.78) people in the period 2014 to 2018. In 2010, the average family size in Puerto Rico was estimated at approximately three point one seven (3.17) people per family.

Median Household Income, Poverty Levels and Employment

The median household income in Puerto Rico for the period that includes the years 2014 to 2018 was estimated at approximately \$20,166. In contrast, the per capita income was

²²⁰ Alejandra M. González-Mejía, Xin (Cissy) Ma, et al. *The Emergy Perspective of Sustainable Trends in Puerto Rico From 1960 to 2013*. Ecological Economics. U.S. Environmental Protection Agency, Office of Research and Development, National Risk Management Research Laboratory, Sustainable Technology Division, November 29, 2016. Accessed at: <https://www.sciencedirect.com/science/article/pii/S0921800915302044#f0015>

²²¹ United States Census Bureau (2020) American fact finder. <https://www.census.gov/quickfacts/PR>

²²² Government of Puerto Rico. *Puerto Rico Disaster Recovery Action Plan for the Use of CDBG Funds in Response to 2017 Hurricanes Irma and María*, Page 27, February 2020 (Amendment Three).

estimated at \$12,451 for year 2018 with approximately forty-three-point one percent (43.1%) of the total population qualifying for poverty status according to the Census.

Puerto Rico Unemployment Rate and Labor Participation				
Years	2016	2017	2018	2019
Unemployment Rate	11.8	11.5	10.3	8.5
Labor Participation	40.0	40.1	40.1	40.6

Source: Puerto Rico Planning Board, Economic Report to the Governor

The unemployment rate in Puerto Rico in year 2016 was estimated to be eleven-point eight percent (11.8%) but trended lower in the following years. In 2017, the unemployment rate was estimated to be eleven-point five percent (11.5%) and reached a dramatic reduction in 2019, to eight-point five percent (8.5%). However, despite the reductions in the unemployment rate of Puerto Rico, the Labor Participation Rate remains steady, maintaining a slight increase at a forty percent (40%) rate of Labor Participation to forty-point six percent (40.6%) Participation Rate.

Economic Conditions

Gross Product

Gross Product (**GP**) is made up of domestic demand for goods and services, along with net sales from the rest of the world. For fiscal year 2010, Puerto Rico's GP totaled \$64,294.6 million at current prices. It recorded a slight increase in the subsequent three (3) fiscal years (from period 2011 to 2013). In fiscal year 2014, the GP declined to \$68,797.5 million due to the economic downturn of previous years and the high indebtedness of the Government sector, raising serious questions about Puerto Rico's future economic performance. However, despite the not-so-hopeful economic picture that foreshadowed the indebtedness of Puerto Rico's government sector, in 2015 the GP increased by one percent (1%) to record the total figure of \$69,602.0 million. This pattern of slight growth in the GP continued in 2016 when the Gross Domestic Product (**GDP**) was \$69,985.2 million.

Puerto Rico Gross Product (Fiscal Years 2010-2019)									
In Millions									
2010	2011	2012	2013	2014	2015	2016	2017	2018	2019
64,294.6	65,720.7	68,085.7	68,944.9	68,797.5	69,602.0	69,985.2	69,049.5	67,824.7	70,780.5

Source: Puerto Rico Planning Board, Economic Report to the Governor 2019

In 2017, the GP shrank to \$69,049.5, because of Hurricanes Irma and María. The following year, 2018, showed a dramatic reduction in the GP, to \$67,824.7 million. However, 2019 saw an increase in the GP recording the amount of \$70,780.5 million associated with the entry of federal funds assistance for the recovery from damage caused by Hurricanes Irma and María.

Gross Domestic Product

The GDP is a widely used economic indicator to monitor and analyze the economy of a given country. In 2016, Puerto Rico had a GDP of \$104,336.7 million. The following year (2017), the Island GDP shrank to \$103,445.5 million. The decrease in the GDP is associated with the aftermath of the hurricanes and the bankruptcy of the Puerto Rico Government sector. In 2018, the economic contraction patterns continued, recording another decrease in the GDP of negative two-point four percent (-2.4%) to a GDP of \$100,978.9 million. Despite the previous economic contraction patterns of the GDP, Puerto Rico registered an increase in the GDP for year 2019, totaling \$104,988.4 million, representing an increase of four percent (4%). This important increase in this economic indicator is associated with the granting of federal funds to aid recovery efforts.

Puerto Rico Gross Domestic Product (at Current Prices)				
in Millions				
Years	2016	2017	2018	2019
Total	104,336.7	103,455.5	100,978.9	104,988.4
Absolute Change			Percentual Change	
2018/2017	(2465.6)		2018/2017	(2.4)
2019/2018	4008.7		2019/2018	4.0

Source: Puerto Rico Planning Board, Economic Report to the Governor

Personal Consumption Expenses

Another important economic indicator is Personal Consumption Expenses (**PCE**). This indicator includes food, medical and funeral services, and housing expenses. In 2016 Puerto Rico's PCE was \$60,979.4 million. This indicator reflects sustained increases in the period from years 2016 to 2019. In 2017, PCE rose to \$62,453.8 million. This trend repeated itself in Puerto Rico in 2018, to total a positive percentage increase of three-point eight

percent (3.8%), or \$2,395.0 million. In the following years, this indicator continued its growth pattern, reaching \$68,656.6 million in 2019, an increase of \$3,807.8 million.

Puerto Rico Personal Consumption Expenses (at Current Prices)				
in Millions				
Years	2016	2017	2018	2019
Total	60,979.4	62,453.8	64,848.8	68,656.6
Dollar Amount Change			Percentage Change	
2018/2017	2395.0		2018/2017	3.8
2019/2018	3807.8		2019/2018	5.9
<i>Source: Puerto Rico Planning Board, Economic Report to the Governor</i>				

Government Consumption Expenses

The Government sector is one of the most important sectors in Puerto Rican economics. During the period from 2017 to 2018, the Government Consumption Expenses (**GCE**) decreased from \$9,057.5 million to \$8,052.8 million. This reduction is attributed to the factors associated with the disasters caused by the hurricanes, as well as the government reduction strategies imposed on the Government sector due the financial crisis and PROMESA.²²³

Puerto Rico Government Consumption Expenses (at Current Prices)				
in Millions				
Years	2016	2017	2018	2019
Total	8,603.7	9,057.5	8,052.8	9,774.7
<i>Source: Puerto Rico Planning Board, Economic Report to the Governor 2019</i>				

Gross Internal Investment

The Puerto Rico Gross Internal Investment (**GII**), decreased significantly from 2016, with \$8,425.5 million to \$8,062.7 million in 2017. However, the GII increased in the following years, attributed to the entrance of federal funds for the recovery of damages caused by the hurricanes. In 2018, the GII registered a total of \$15,868.8 million, with a slight reduction to \$15,299.0 million in 2019.

²²³ Puerto Rico Planning Board, Economic Report to the Governor, 2019.

Puerto Rico Government Gross Internal Investment (at Current Prices) in Millions				
Years	2016	2017	2018	2019
Total	8,425.5	8,062.7	15,868.8	15,299.0

Source: Puerto Rico Planning Board, Economic Report to the Governor 2019

Net Income to the General Fund

Puerto Rico Net Income to the General Fund (at Current Prices) in Millions				
Years	2016	2017	2018	2019
Total	9,175.3	9,334.9	9,313.2	11,375.9
Absolute Change		Percentage Change		
2018/2017	(21.7)	2018/2017		(0.2)
2019/2018	2062.7	2019/2018		22.1

Source: Puerto Rico Planning Board, Economic Report to the Governor 2019

Creation of the Federal Oversight Management Board (FOMB)

In 2015, former governor Alejandro García Padilla officially declared the Island would be unable to pay its \$73 billion financial debt; it was also unable to pay nearly \$50 billion in unfunded pensions. Puerto Rico is barred from filing for traditional bankruptcy, by federal law. PROMESA created an independent oversight board responsible for restructuring the debt and overseeing negotiations with creditors. In addition, PROMESA established the FOMB for Puerto Rico to oversee the Island's budget and its fiscal plan.²²⁴ PROMESA also:

- Created a seven (7)-member fiscal control board that would not be accountable to the Island government and would have control over Puerto Rico's budget, laws, financial plans, and regulations.
- Gave the board the power to force the Island government to balance its budget and force a restructuring with bondholders and other creditors if an agreement is not reached.²²⁵

Current and Future Economic Opportunity

Many experts have noted that Puerto Rico needs to build on its strategic advantages rather than rely on tax breaks and other incentives that aren't sustainable. This might include existing pharmaceutical and aerospace technologies; finance, hub services (air and marine cargo), digital economy, advanced manufacturing, robotics, sustainability

²²⁴ Public Law 114-187, 48 U.S.C. § 2101 *et seq.*; known as The Puerto Rico Oversight, Management, and Economic Stability Act (PROMESA).

²²⁵ Financial Oversight and Management Board for Puerto Rico. Accessed August 4, 2020, at: www.oversightboard.pr.gov

and environmental services -opportunity to become a center for solutions and services for local and global demand, profitable crops including coffee —whose stores are threatened by climate change —and cannabis; green energy solutions such as resilient solar installations and capitalizing on other renewables; developing resiliency expertise to be deployed to other regions facing storms and natural disasters from climate change; ecotourism; and entrepreneurship.

Numerous accelerators around the Island could spur innovation and entrepreneurship including the Puerto Rican Ocean Technology Complex (**PROTech**)²²⁶ and the Puerto Rican Solar Business Accelerator designed to do job training and help independent Puerto Rican solar installers begin operations.²²⁷

Many companies have produced innovations, particularly in response to the suffering following Hurricane María.²²⁸ These include companies such as WATRIC Energy Resources that produces water from air and INSU Health Design that created a cooler to keep medicines refrigerated during prolonged power outages. These entrepreneurs are supported by companies like Morro Ventures, which launched a \$20 million early-stage venture capital (**VC**) fund in 2019, to support Puerto Rico tech.

Pharmaceuticals

Prior to Hurricane María, more than forty-seven percent (47%) of Puerto Rico's Gross Domestic Product came from manufacturing and forty-two percent (42%) of that was biopharma.²²⁹ Puerto Rico's life sciences sector includes twelve (12) of the world's twenty (20) top-grossing pharmaceutical companies (J&J, Roche, Pfizer, Novartis, and Merck). Five (5) of the world's top ten (10) selling drugs in 2018, were manufactured on the Island (Humira, Eliquis, Opdivo, Enbrel and Xarelto). Internationally, eight (8) of the fifteen (15) top-selling biopharmaceutical products were made in Puerto Rico.²³⁰

In 2019, Puerto Rican pharmaceutical exports totaled more than \$44 billion. Of that, \$30.89 billion were exported to the U.S. market, while \$13.2 billion went to other countries, significantly more than any U.S. state. Pharmaceutical exports comprise thirty percent (30%) of Puerto Rico's GDP, fifty percent (50%) of Puerto Rico's total manufacturing and thirty percent (30%) of manufacturing jobs.²³¹

While COVID-19 has had negative impacts on the economy of Puerto Rico, as it has elsewhere, it has exposed the risks brought by dependence on pharmaceuticals made

²²⁴ Puerto Rico Ocean Technology Complex (PROTech), Department of Economic Development and Commerce.

²²⁷ *Puerto Rican Solar Business Accelerator*. The Solar Foundation. Accessed at: www.thesolarfoundation.org/prsba

²²⁸ Rowley, Melissa Jun. "The Science, Tech & Art Revolution of Puerto Rico." *Forbes*. Accessed at: <https://www.forbes.com/sites/melissarowley/2020/03/03/the-science-tech-art-revolution-of-puerto-rico/#751ee4cb514d>

²²⁹ Government of Puerto Rico Department of Economic Development and Commerce. *Puerto Rico Economy & Business Climate Overview*. Accessed at: <http://aaipr.upr.edu/wp-content/uploads/2017/05/2017-PR-Business-Climate-Presentation.pdf>

²³⁰ Miller, Rodrick T. *Puerto Rico's Big Pharma Push*. *Industry Weekly*. Accessed at: <https://www.industryweek.com/the-economy/article/21132824/puerto-ricos-pharma-push>

²³¹ Miller, Rodrick T. *Puerto Rico's Big Pharma Push*. *Industry Weekly*. Accessed at: <https://www.industryweek.com/the-economy/article/21132824/puerto-ricos-pharma-push>

in China and elsewhere abroad. This may provide an opportunity for Puerto Rico to rebuild its pharmaceutical industry to reduce that dependence.

ADDITIONAL ANALYSIS OF DEMOGRAPHICS AND PROTECTED CLASSES

Assessing Puerto Rico's Vulnerable Populations and Protected Classes

The Fair Housing Act (42 U.S.C. § 3601 *et seq.*) protects people from discrimination when they are renting or buying a home, getting a mortgage, seeking housing assistance, or engaging in other housing-related activities. Specifically, the Fair Housing Act prohibits housing discrimination because of: race, color, national origin, religion, sex, familial status, or disability.²³² Additional protections apply to federally assisted housing including certain CDBG-MIT funded activities, including consideration of racially and ethnically concentrated areas and concentrated areas of poverty.²³³ Understanding where different racial and ethnic populations, and others with pre-existing social vulnerabilities reside across disaster impacted areas can be useful for emergency response, recovery, and mitigation planning and program development.

Puerto Rico's Added Focus on Protected Classes

Puerto Rico's socio-economic make-up, summarized in Table 2 highlights differences between Puerto Rico, the United States and for all CDBG-MIT recipient states average values. Several socio-economic characteristics, markedly different across Puerto Rico than United States and other states receiving CDBG-MIT funds (highlighted in yellow), put residents at an immediate disadvantage in terms of their capacity to prepare for, respond to, or rebound from shocks and stresses, such as disasters. Such "social vulnerability" is a well-known and thoroughly documented phenomena that can be explained by a specific set of socio-demographic indicators culled from disaster case study literature and combined using statistical analysis to highlight pockets of vulnerability at various geographic scales.

The social vulnerability index implemented in Puerto Rico's CDBG-MIT risk assessment includes at least ten (10) indicators of protected classes, including: race, sex, familial status, and certain measure of disability. Indeed, each of the seven (7) "components" of Puerto Rico's 2018 social vulnerability index (Table 3) include protected class categories, including: Component 1: Poverty and Class, which includes educational attainment and limited English Proficiency – each known to contribute to a lack of ability to deal with shocks and stresses; Component 2: Renters and Access, which includes Female Headed Households; Component 3: Age (Old), which includes both children (under 18) and aging (over 65) populations as well as social security beneficiaries who often have disabilities; Component 4: Gender and Employments, which includes percent

²³² HUD, Housing Discrimination under the Fair Housing Act. Accessed at:

https://www.hud.gov/program_offices/fair_housing_equal_opp/fair_housing_act_overview

²³³ HUD, Federal Register Vol. 84, No. 169 (August 30, 2019), 84 FR 45838. Accessed at: <https://www.govinfo.gov/content/pkg/FR-2019-08-30/pdf/2019-18607.pdf>

females and female labor force participation; Component 5: Lack of Insurance, Race (Black), and Service Sector Employment, which includes percent of Black populations; Component 6: Ethnicity (Hispanic) and Special Needs, which includes Asian and Hispanic populations; and Component 7: Substandard Housing and Race (Native American), which includes Native American populations.

However, several protected classes, identified in the Fair Housing Act, are not included in the social vulnerability index. Recognizing the importance of identifying these populations and building programs that do not disadvantage them, requires additional analysis beyond that provided by the social vulnerability index. To the extent possible, extra analytic steps were taken to ensure that these protected classes are identified and monitored throughout the CDBG-MIT process.

Table 2: Demographic Profile for Puerto Rico

Fact	Puerto Rico	United States	MIT States' Average
Population estimates, July 1, 2019	3,193,694	328,239,523	
Population estimates base, April 1, 2010	3,726,157	308,758,105	
Population, percent change - April 1, 2010 (estimates base) to July 1, 2019	-14.30%	6.30%	4.73%
Population, Census, April 1, 2010	3,725,789	308,745,538	
Persons under 5 years, percent	3.70%	6.00%	5.73%
Persons under 18 years, percent	17.90%	22.30%	21.88%
Persons 65 years and over, percent	21.30%	16.50%	17.18%
Female persons, percent	52.50%	50.80%	51.07%
White alone, percent	65.90%	76.30%	73.76%
Black or African American alone, percent	11.70%	13.40%	16.78%
American Indian and Alaska Native alone, percent	0.20%	1.30%	0.79%
Asian alone, percent	0.20%	5.90%	4.03%
Native Hawaiian and Other Pacific Islander alone, percent	0.00%	0.20%	0.15%
Two or More Races, percent	5.30%	2.80%	2.68%
Hispanic or Latino, percent	98.70%	18.50%	26.14%

Fact	Puerto Rico	United States	MIT States' Average
White alone, not Hispanic or Latino, percent	1.00%	60.10%	52.89%
Foreign born persons, percent, 2015-2019	2.70%	13.60%	10.60%
Owner-occupied housing unit rate, 2015-2019	68.10%	64.00%	64.93%
Median value of owner-occupied housing units, 2015-2019	\$111,500	\$217,500	\$199,189
Median selected monthly owner costs -with a mortgage, 2015-2019	\$880	\$1,595	\$1,411
Median selected monthly owner costs -without a mortgage, 2015-2019	\$149	\$500	\$412
Median gross rent, 2015-2019	\$478	\$1,062	\$948
Persons per household, 2015-2019	2.75	2.62	2.66
Language other than English spoken at home, percent of persons age 5 years+, 2015-2019	94.50%	21.60%	27.37%
Households with a computer, percent, 2015-2019	68.60%	90.30%	86.91%
Households with a broadband Internet subscription, percent, 2015-2019	60.40%	82.70%	78.41%
High school graduate or higher, percent of persons age 25 years+, 2015-2019	76.50%	88.00%	85.40%
Bachelor's degree or higher, percent of persons age 25 years+, 2015-2019	25.90%	32.10%	28.46%
With a disability, under age 65 years, percent, 2015-2019	14.90%	8.60%	10.18%
Persons without health insurance, under age 65 years, percent	9.60%	9.50%	12.81%
In civilian labor force, total, percent of population age 16 years+, 2015-2019	44.40%	63.00%	58.80%
In civilian labor force, female, percent of population age 16 years+, 2015-2019	39.70%	58.30%	54.27%
Mean travel time to work (minutes), workers age 16 years+, 2015-2019	29.3	26.9	26.96
Median household income (in 2019 dollars), 2015-2019	\$20,539	\$62,843	\$53,139
Per capita income in past 12 months (in 2019 dollars), 2015-2019	\$12,914	\$34,103	\$28,870
Persons in poverty, percent	43.50%	10.50%	17.38%
Total employment, percent change, 2017-2018	-2.20%	1.80%	1.27%
Population per square mile, 2010	1,088.20	87.4	267.53

Note: Yellow highlighted cells indicate characteristics that are markedly different across Puerto Rico in comparison to the United States and other states receiving CDBG-MIT funds.

Table 3: Rotated Component Matrix for SoVI (All Puerto Rico Census Tracts).

Component No.	1	2	3	4	5	6	7
Description	Poverty and Class	Renters and Access	Age (Old)	Gender (Female) and Employment	Lack of Insurance, Race (Black), and Service Sector Employment	Ethnicity (Hispanic) and Special Needs	Substandard Housing and Race (Native American)
MEDAGE (Median Age)	-0.151	-0.261	0.852	-0.125	0.105	-0.042	0.013
QASIAN (Percent Asian)	-0.128	-0.020	0.041	0.022	-0.007	-0.817	-0.017
BLACK (Percent Black)	-0.053	0.054	-0.035	-0.042	0.561	-0.103	-0.011
QHISP (Percent Hispanic)	0.233	-0.064	-0.068	0.068	-0.195	0.748	-0.156
QATAM (Percent Native American)	0.006	-0.018	-0.048	-0.002	-0.019	-0.046	0.412
QAGEDEP (Percentage of Age Dependent Population under 5 and over 65 years of age)	-0.059	0.131	0.868	0.141	-0.074	-0.027	0.023
QFAM (Percent of Children Living in 2 parent families)	-0.337	-0.557	0.076	-0.389	-0.033	0.112	0.040
QPUNIT (People per Unit)	0.326	-0.465	-0.514	-0.134	-0.317	0.132	0.087
QRENTER (Percent Renters)	0.093	0.843	-0.157	0.186	0.083	0.024	-0.145
QNRRES (Nursing Home Residents per Capita)	-0.221	0.227	0.242	-0.039	0.104	0.246	0.130
QFEMALE (Percent Female)	-0.071	0.177	0.019	0.727	-0.156	0.037	-0.054
QFHH (Percent Female Headed Households)	0.290	0.444	-0.391	0.490	-0.064	0.153	-0.137
QUNOCCHU (Percent Unoccupied Housing Units)	0.049	0.092	0.282	-0.181	0.156	-0.231	0.593
QCVLUN (Percent Civilian Unemployment)	0.612	0.382	-0.063	-0.260	-0.413	-0.004	0.106
QPOVTY (Percent Poverty)	0.651	0.626	-0.122	-0.156	-0.139	-0.002	0.124
QMOHO (Percent Mobile Homes)	0.060	-0.103	0.010	0.093	-0.050	0.135	0.780
QFEMLBR (Percent Female Participation in Labor Force)	-0.022	0.048	-0.032	0.737	-0.060	0.007	0.079
QSSBEN (Percent Households Receiving Social Security Benefits)	0.393	-0.338	0.643	-0.171	-0.268	0.005	0.034
QRICH200K (Percent Households Earning over \$200,000 annually)	-0.824	0.048	0.018	-0.126	-0.117	-0.011	0.047
PERCAP (Per Capita Income)	-0.925	-0.111	0.161	0.035	0.069	-0.131	-0.035

Component No.	1	2	3	4	5	6	7
Description	Poverty and Class	Renters and Access	Age (Old)	Gender (Female) and Employment	Lack of Insurance, Race (Black), and Service Sector Employment	Ethnicity (Hispanic) and Special Needs	Substandard Housing and Race (Native American)
QESL (Percent Speaking English as a Second Language with Limited English Proficiency)	0.816	0.111	-0.110	-0.139	-0.095	0.201	0.031
QED12LES (Percent with less than 12 th Grade Education)	0.663	0.298	0.122	-0.425	0.002	0.055	0.175
QEXTRCT (Percent Employment in Extractive Industries)	0.150	0.027	-0.033	-0.523	-0.241	-0.015	-0.010
QSERV (Percent Employment in Service Industry)	0.517	0.320	-0.042	0.024	0.404	0.046	0.000
QNOAUTO (Percent of Housing Units with No Car)	0.248	0.840	0.076	0.054	0.194	-0.016	0.029
MDGRENT (Median Gross Rent)	-0.617	-0.466	-0.023	0.060	0.157	-0.091	0.000
MHSEVAL (Median Housing Value)	-0.877	-0.040	-0.007	0.065	0.074	-0.061	-0.005
HOUSEBURDEN (Percentage of population spending more than 30% of their income on housing related expenses)	-0.264	0.101	0.019	0.380	0.331	-0.118	-0.098
UNINSURED (Percent of population without insurance)	0.000	0.053	0.045	0.014	0.839	0.022	0.051

Table 3: Rotated Component Matrix for SoVI® (All Puerto Rico Census Tracts). Highlighted cells indicate characteristics driving social vulnerability for Puerto Rico where red shading shows variables heavily increasing social vulnerability, green shows variables attenuating social vulnerability, and yellow shading show variables with lower overall influence that might have more localized impact on social vulnerability.

The assessment of socially vulnerable and protected class populations aims to identify areas where these groups reside and understand where concentrations of the most marginalized populations occur across Puerto Rico. Included here are assessments of disability, sex, familial status, race, ethnicity, and national origin, with a specific focus on racially and ethnically concentrated areas of poverty.

Disabilities and Difficulties

Identifying and accounting for persons of differential ability is an essential for emergency management operations, including disaster mitigation activities. To this end, data on disability and “difficulty” from the United States Census²³⁴ was assessed for Puerto Rico to identify the location in which differently abled populations are residing. The Census has evolved its understanding (and measurement) of disabilities. Beginning in ACS 2008, the

²³⁴ ACS2015-2019, 5-Year census product, table S1810.

census moved from the strict use of the term disability to a more broadly inclusive term of “difficulty”.²³⁵ Census defines several disabilities/difficulties in the following ways.

Hearing Difficulty	“deaf or ... [had] serious difficulty hearing.”
Vision Difficulty	“blind or ... [had] serious difficulty seeing even when wearing glasses.”
Cognitive Difficulty	“serious difficulty concentrating, remembering, or making decisions.”
Ambulatory Difficulty	“serious difficulty walking or climbing stairs.”
Self-care Difficulty	“difficulty dressing or bathing.”
Independent Living Difficulty	“doing errands alone such as visiting a doctor’s office or shopping.”

Table 4 shows total population, and percentage of population, by difficulty/disability and municipality. While persons of differential ability reside in every part of Puerto Rico, certain municipalities have larger proportions of their populations characterized by disabilities and difficulties. In fact, nine (9) municipalities have greater than twenty percent (20%) of their respective populations categorized as disabled or having difficulty in at least one (1) of the six (6) categories accounted for by the U.S. Census. Those populations are identified in Table 4 with bolded text.

Table 4: Total Population (and Percentage of population) by difficulty/disability and municipality

Municipality	Total Population (2019)	Hearing difficulty	Vision difficulty	Cognitive difficulty	Ambulatory difficulty	Self-care difficulty	Independent living difficulty
Adjuntas	17,837	668 (3.75%)	784 (4.4%)	2074 (11.63%)	2932 (16.44%)	1361 (7.63%)	2374 (13.31%)
Aguada	37,940	3214 (8.47%)	5542 (14.61%)	4551 (12%)	6958 (18.34%)	1257 (3.31%)	6939 (18.29%)
Aguadilla	51,556	4288 (8.32%)	5301 (10.28%)	4357 (8.45%)	9423 (18.28%)	2525 (4.9%)	8371 (16.24%)
Aguas Buenas	25,638	1970 (7.68%)	3433 (13.39%)	3095 (12.07%)	4411 (17.2%)	1746 (6.81%)	3568 (13.92%)
Aibonito	22,955	946 (4.12%)	2497 (10.88%)	2112 (9.2%)	2884 (12.56%)	844 (3.68%)	2256 (9.83%)

²³⁵ American Community Survey and Puerto Rico Community Survey. 2019 Subject Definitions. Accessed at: https://www2.census.gov/programs-surveys/acs/tech_docs/subject_definitions/2019_ACSSubjectDefinitions.pdf

Municipality	Total Population (2019)	Hearing difficulty	Vision difficulty	Cognitive difficulty	Ambulatory difficulty	Self-care difficulty	Independent living difficulty
Añasco	26,847	1866 (6.95%)	3950 (14.71%)	2514 (9.36%)	5216 (19.43%)	994 (3.7%)	4669 (17.39%)
Arecibo	84,721	3238 (3.82%)	4961 (5.86%)	8297 (9.79%)	11722 (13.84%)	4650 (5.49%)	11839 (13.97%)
Arroyo	17,791	488 (2.74%)	466 (2.62%)	1118 (6.28%)	2490 (14%)	486 (2.73%)	1258 (7.07%)
Barceloneta	24,069	776 (3.22%)	657 (2.73%)	1297 (5.39%)	1537 (6.39%)	763 (3.17%)	1550 (6.44%)
Barranquitas	28,256	835 (2.96%)	1122 (3.97%)	2630 (9.31%)	3052 (10.8%)	859 (3.04%)	2104 (7.45%)
Bayamón	173,096	14547 (8.4%)	14074 (8.13%)	40099 (23.17%)	40747 (23.54%)	22198 (12.82%)	33775 (19.51%)
Cabo Rojo	48,363	1011 (2.09%)	983 (2.03%)	3290 (6.8%)	3250 (6.72%)	1470 (3.04%)	5046 (10.43%)
Caguas	128,334	7479 (5.83%)	10203 (7.95%)	16594 (12.93%)	18703 (14.57%)	6254 (4.87%)	14917 (11.62%)
Camuy	31,453	875 (2.78%)	1074 (3.41%)	2614 (8.31%)	3663 (11.65%)	1890 (6.01%)	4110 (13.07%)
Canóvanas	45,414	2032 (4.47%)	2190 (4.82%)	3806 (8.38%)	5695 (12.54%)	2221 (4.89%)	5176 (11.4%)
Carolina	153,138	7184 (4.69%)	7887 (5.15%)	16133 (10.53%)	20628 (13.47%)	8616 (5.63%)	16687 (10.9%)
Cataño	24,217	3583 (14.8%)	2049 (8.46%)	5601 (23.13%)	6471 (26.72%)	2466 (10.18%)	5752 (23.75%)
Cayey	43,743	2981 (6.81%)	6787 (15.52%)	6659 (15.22%)	8414 (19.24%)	2391 (5.47%)	6885 (15.74%)
Ceiba	11,505	199 (1.73%)	314 (2.73%)	469 (4.08%)	712 (6.19%)	494 (4.29%)	927 (8.06%)
Ciales	16,498	1035 (6.27%)	2299 (13.94%)	1932 (11.71%)	2491 (15.1%)	844 (5.12%)	2145 (13%)
Cidra	39,493	2720 (6.89%)	4002 (10.13%)	6404 (16.22%)	6889 (17.44%)	3290 (8.33%)	5808 (14.71%)

Municipality	Total Population (2019)	Hearing difficulty	Vision difficulty	Cognitive difficulty	Ambulatory difficulty	Self-care difficulty	Independent living difficulty
Coamo	38,857	1567 (4.03%)	6030 (15.52%)	3096 (7.97%)	2837 (7.3%)	1083 (2.79%)	3477 (8.95%)
Comerío	19,213	1428 (7.43%)	1555 (8.09%)	2808 (14.62%)	3111 (16.19%)	1602 (8.34%)	3150 (16.4%)
Corozal	33,262	1310 (3.94%)	2057 (6.18%)	2836 (8.53%)	3424 (10.29%)	1699 (5.11%)	3644 (10.96%)
Culebra	1,311	127 (9.69%)	32 (2.44%)	131 (9.99%)	350 (26.7%)	151 (11.52%)	354 (27%)
Dorado	36,697	747 (2.04%)	1161 (3.16%)	2136 (5.82%)	2395 (6.53%)	1075 (2.93%)	2780 (7.58%)
Fajardo	30,976	1907 (6.16%)	3101 (10.01%)	4105 (13.25%)	5214 (16.83%)	2456 (7.93%)	5263 (16.99%)
Florida	11,684	350 (3%)	402 (3.44%)	601 (5.14%)	1082 (9.26%)	477 (4.08%)	1213 (10.38%)
Guánica	16,280	1496 (9.19%)	6520 (40.05%)	2594 (15.93%)	5968 (36.66%)	2374 (14.58%)	4020 (24.69%)
Guayama	38,730	845 (2.18%)	1265 (3.27%)	3164 (8.17%)	6138 (15.85%)	1127 (2.91%)	2403 (6.2%)
Guayanilla	18,447	561 (3.04%)	621 (3.37%)	1154 (6.26%)	1771 (9.6%)	757 (4.1%)	1635 (8.86%)
Guaynabo	86,512	5729 (6.62%)	5367 (6.2%)	11744 (13.57%)	13605 (15.73%)	6649 (7.69%)	11980 (13.85%)
Gurabo	46,721	1623 (3.47%)	2897 (6.2%)	3593 (7.69%)	3651 (7.81%)	1384 (2.96%)	3511 (7.51%)
Hatillo	39,888	351 (0.88%)	491 (1.23%)	1539 (3.86%)	1646 (4.13%)	1030 (2.58%)	2463 (6.17%)
Hormigueros	15,898	1182 (7.43%)	1432 (9.01%)	1901 (11.96%)	2805 (17.64%)	975 (6.13%)	2614 (16.44%)
Humacao	52,157	685 (1.31%)	1046 (2.01%)	2733 (5.24%)	2728 (5.23%)	1776 (3.41%)	3923 (7.52%)
Isabela	41,431	2350 (5.67%)	2905 (7.01%)	5104 (12.32%)	5954 (14.37%)	1886 (4.55%)	6031 (14.56%)

Municipality	Total Population (2019)	Hearing difficulty	Vision difficulty	Cognitive difficulty	Ambulatory difficulty	Self-care difficulty	Independent living difficulty
Jayuya	14,258	295 (2.07%)	633 (4.44%)	1166 (8.18%)	1245 (8.73%)	533 (3.74%)	1154 (8.09%)
Juana Díaz	45,976	1766 (3.84%)	3240 (7.05%)	4770 (10.37%)	5951 (12.94%)	1603 (3.49%)	5634 (12.25%)
Juncos	38,718	982 (2.54%)	1090 (2.82%)	2376 (6.14%)	3225 (8.33%)	1507 (3.89%)	3412 (8.81%)
Lajas	22,789	621 (2.72%)	1059 (4.65%)	2204 (9.67%)	2610 (11.45%)	912 (4%)	3476 (15.25%)
Lares	25,481	728 (2.86%)	899 (3.53%)	2960 (11.62%)	3063 (12.02%)	1738 (6.82%)	3466 (13.6%)
Las Marías	8,286	92 (1.11%)	104 (1.26%)	494 (5.96%)	366 (4.42%)	250 (3.02%)	534 (6.44%)
Las Piedras	37,466	391 (1.04%)	363 (0.97%)	1161 (3.1%)	1262 (3.37%)	831 (2.22%)	2125 (5.67%)
Loíza	25,746	1541 (5.99%)	1550 (6.02%)	3437 (13.35%)	4603 (17.88%)	1929 (7.49%)	5244 (20.37%)
Luquillo	18,106	962 (5.31%)	1686 (9.31%)	1985 (10.96%)	3362 (18.57%)	1421 (7.85%)	2907 (16.06%)
Manatí	38,680	1540 (3.98%)	1731 (4.48%)	3722 (9.62%)	4183 (10.81%)	2770 (7.16%)	5163 (13.35%)
Maricao	6,075	112 (1.84%)	139 (2.29%)	386 (6.35%)	398 (6.55%)	198 (3.26%)	549 (9.04%)
Maunabo	10,770	231 (2.14%)	231 (2.14%)	811 (7.53%)	676 (6.28%)	445 (4.13%)	1316 (12.22%)
Mayagüez	74,713	6171 (8.26%)	7721 (10.33%)	12558 (16.81%)	15040 (20.13%)	4816 (6.45%)	12405 (16.6%)
Moca	35,981	1528 (4.25%)	2096 (5.83%)	1830 (5.09%)	3260 (9.06%)	1158 (3.22%)	3058 (8.5%)
Morovis	30,939	1062 (3.43%)	2976 (9.62%)	2382 (7.7%)	2972 (9.61%)	1002 (3.24%)	2203 (7.12%)
Naguabo	26,043	331 (1.27%)	322 (1.24%)	788 (3.03%)	1085 (4.17%)	672 (2.58%)	1540 (5.91%)

Municipality	Total Population (2019)	Hearing difficulty	Vision difficulty	Cognitive difficulty	Ambulatory difficulty	Self-care difficulty	Independent living difficulty
Naranjito	28,061	1544 (5.5%)	1956 (6.97%)	2559 (9.12%)	3385 (12.06%)	1985 (7.07%)	3063 (10.92%)
Orocovis	20,886	1849 (8.85%)	3013 (14.43%)	4420 (21.16%)	3974 (19.03%)	1774 (8.49%)	4721 (22.6%)
Patillas	16,913	402 (2.38%)	294 (1.74%)	776 (4.59%)	875 (5.17%)	633 (3.74%)	1448 (8.56%)
Peñuelas	20,362	616 (3.03%)	711 (3.49%)	1486 (7.3%)	2232 (10.96%)	1289 (6.33%)	2451 (12.04%)
Ponce	137,042	5204 (3.8%)	6158 (4.49%)	13817 (10.08%)	22549 (16.45%)	10742 (7.84%)	18510 (13.51%)
Quebradillas	23,626	476 (2.01%)	552 (2.34%)	1325 (5.61%)	1627 (6.89%)	672 (2.84%)	1957 (8.28%)
Rincón	14,022	880 (6.28%)	1627 (11.6%)	1240 (8.84%)	1973 (14.07%)	477 (3.4%)	2013 (14.36%)
Río Grande	49,093	2246 (4.57%)	3381 (6.89%)	5365 (10.93%)	6306 (12.85%)	2754 (5.61%)	6277 (12.79%)
Sabana Grande	22,443	1278 (5.69%)	4538 (20.22%)	2729 (12.16%)	4726 (21.06%)	2459 (10.96%)	4348 (19.37%)
Salinas	27,995	1395 (4.98%)	3724 (13.3%)	2390 (8.54%)	1846 (6.59%)	784 (2.8%)	2610 (9.32%)
San Germán	31,345	626 (2%)	474 (1.51%)	1684 (5.37%)	1729 (5.52%)	1121 (3.58%)	2169 (6.92%)
San Juan	331,817	20527 (6.19%)	27739 (8.36%)	43520 (13.12%)	60490 (18.23%)	29691 (8.95%)	60016 (18.09%)
San Lorenzo	37,153	1332 (3.59%)	1102 (2.97%)	3134 (8.44%)	3024 (8.14%)	1582 (4.26%)	2943 (7.92%)
San Sebastián	36,991	2169 (5.86%)	2689 (7.27%)	3806 (10.29%)	5216 (14.1%)	1998 (5.4%)	4966 (13.42%)
Santa Isabel	21,757	807 (3.71%)	2955 (13.58%)	1158 (5.32%)	1344 (6.18%)	438 (2.01%)	1515 (6.96%)
Toa Alta	72,714	1861 (2.56%)	2669 (3.67%)	3724 (5.12%)	4352 (5.99%)	2005 (2.76%)	4169 (5.73%)

Municipality	Total Population (2019)	Hearing difficulty	Vision difficulty	Cognitive difficulty	Ambulatory difficulty	Self-care difficulty	Independent living difficulty
Toa Baja	77,505	4617 (5.96%)	5235 (6.75%)	10407 (13.43%)	12321 (15.9%)	6178 (7.97%)	10421 (13.45%)
Trujillo Alto	66,041	2657 (4.02%)	2852 (4.32%)	5175 (7.84%)	6271 (9.5%)	1998 (3.03%)	5024 (7.61%)
Utuado	28,655	1241 (4.33%)	1268 (4.43%)	3120 (10.89%)	3575 (12.48%)	1982 (6.92%)	3501 (12.22%)
Vega Alta	36,526	1436 (3.93%)	2175 (5.95%)	2577 (7.06%)	3585 (9.81%)	1725 (4.72%)	4104 (11.24%)
Vega Baja	51,992	2706 (5.2%)	5100 (9.81%)	4877 (9.38%)	6337 (12.19%)	3028 (5.82%)	7233 (13.91%)
Vieques	8,642	44 (0.51%)	44 (0.51%)	112 (1.3%)	366 (4.24%)	171 (1.98%)	410 (4.74%)
Villalba	22,271	970 (4.36%)	1700 (7.63%)	2745 (12.33%)	3672 (16.49%)	935 (4.2%)	3111 (13.97%)
Yabucoa	33,455	601 (1.8%)	860 (2.57%)	2422 (7.24%)	1766 (5.28%)	829 (2.48%)	3687 (11.02%)
Yauco	35,264	1838 (5.21%)	7423 (21.05%)	4001 (11.35%)	7587 (21.51%)	3390 (9.61%)	6790 (19.25%)
Grand Total	3,293,526	161,868 (4.91%)	233,536 (7.09%)	356,484 (10.82%)	455,396 (13.83%)	196,545 (5.97%)	426,260 (12.94%)

Identifying Puerto Rico's Populations by Sex, Age, and Familial Status

The Fair Housing Act prohibits discrimination based on sex, age, or familial status. Although each of these characteristics is included in the SoVI® analysis for Puerto Rico's CDBG-MIT risk-based needs assessment, Puerto Rico will consider those characteristics individually here based on a variety of theoretical and conceptual links to inequity. Each of these indicators of social vulnerability have proven ties to adverse outcomes in relation to hazards. Gender, or specifically being female, is an important driver of social vulnerability to disasters. Patriarchic structures and power imbalances tend to reduce women's status in society, their access to resources, opportunities and power, and subsequently lead to higher female vulnerability to adverse hazard and disaster

outcomes.²³⁶ Age, another key characteristic influencing social vulnerability, is normally recognized at the two (2) extremes of the age continuum—children and older adults are more vulnerable than others.²³⁷ Both age cohorts (young and old) need special care, are often more susceptible to harm, and may have mobility constraints, all of which influence the ability to get out of harm's way.^{238,239} For this assessment, a focus on aging populations is required by Fair Housing regulations. Similarly, families with large numbers of dependents or single-parent households may be more vulnerable because of the need to rely on paid caregivers. Like sex and age, identifying areas based on familial status, or those with children in the home, is of particular interest here to address Fair Housing regulations. Each of these three (3) indicators of socially vulnerable areas is mapped and discussed.

Puerto Rico's Population by Gender

Like Hispanic populations across Puerto Rico, gender is a ubiquitous vulnerability characteristic with female populations evenly dispersed across Puerto Rico. However, thirty (30) census tracts (3.3%) have greater than sixty percent (60%) female populations. These tracks would tend to have a more difficult time preparing for, responding to, and rebounding from disaster situations.

²³⁶ Trieb, Carolin-Anna. *Vulnerability to Natural Hazards: A Gender Perspective in Disasters*, Management Center Innsbruck. Accessed at: http://www.ibgeographypods.org/uploads/7/6/2/2/7622863/university_dissertation_ib_dp_geography.pdf

²³⁷ Rodriguez, Donner & Trainor. *Handbook of Disaster Research*. 2018.

²³⁸ Anderson, William A. *Bringing children into focus on the social science disaster research agenda*, International Journal of Mass Emergencies and Disasters. Accessed at: <http://ijmed.org/articles/376/download/>

²³⁹ Smith, Susan M. *Disaster planning and response: considering the needs of the frail elderly*, International Journal of Emergency Management. Accessed at: https://www.researchgate.net/publication/244924906_Disaster_planning_and_response_Considering_the_needs_of_the_frail_elderly

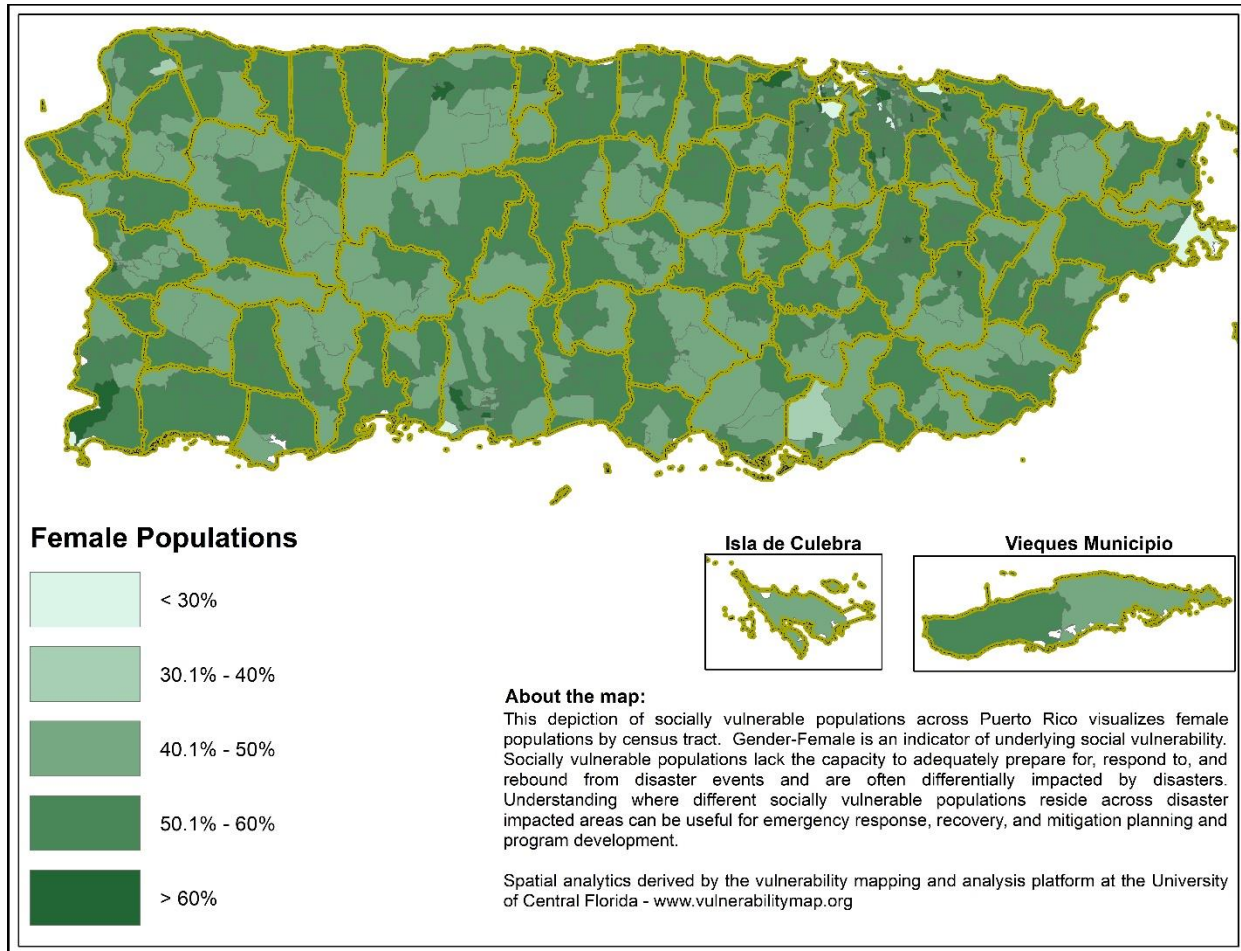

Figure 81: Female populations by census tract. Source: United States Census, American Community Survey 5-year (2015-2019) estimates – Table DP05.

Puerto Rico's Population by Age

Puerto Rico's twenty-one-point three percent (21.3%) population over age sixty-five (65) is higher than the U.S. average and the average of other CDBG-MIT receiving states. However, the spatial pattern of aging populations does not clearly indicate any specific concentrations. Fifty-nine (59) census tracts (6.5%) have greater than thirty percent (30%) of their population over age sixty-five (65) and only four (4) census tracts have greater than forty percent (40%) populations over age sixty-five (65).

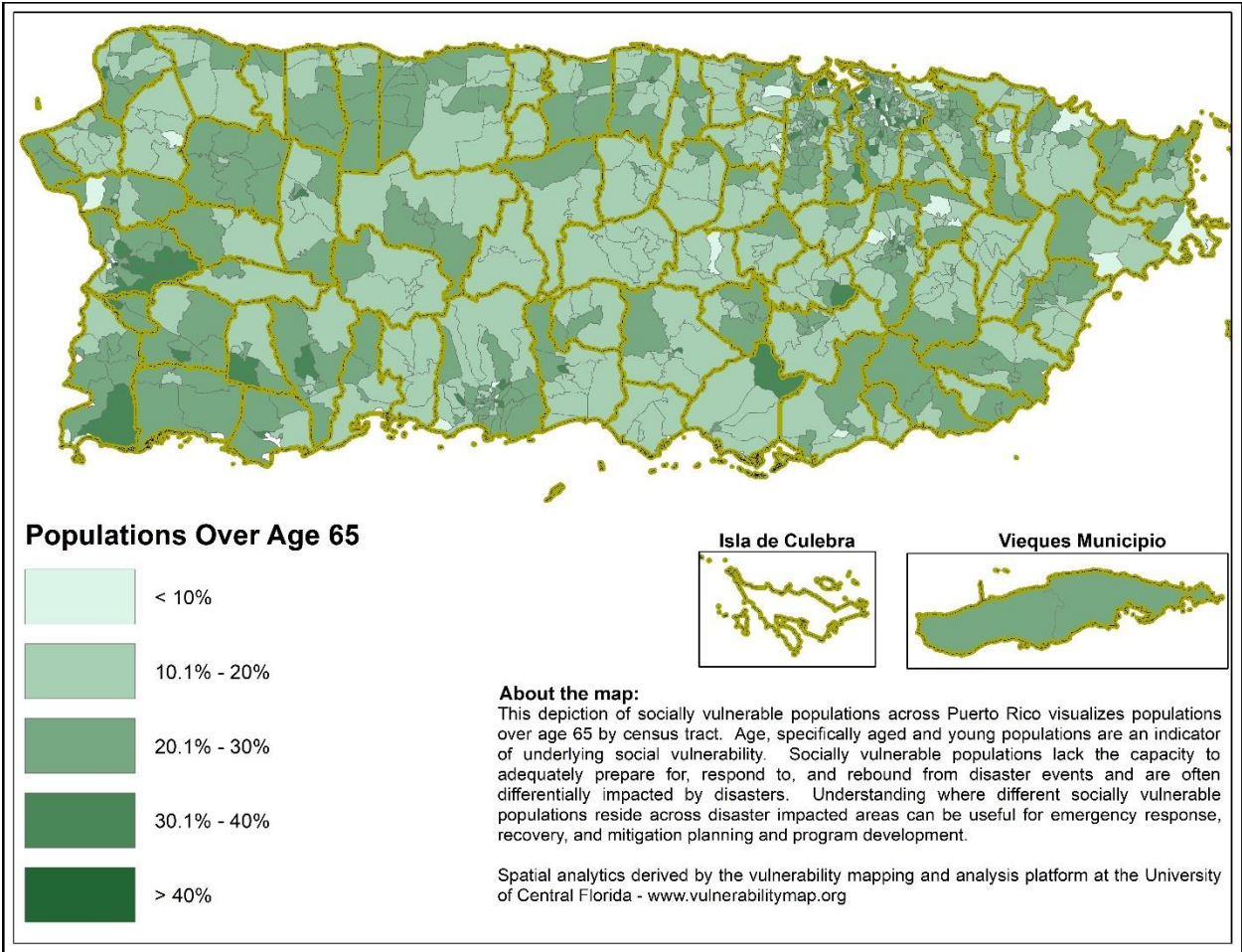

Figure 82: Populations over 65 by census tract. Source: United States Census, American Community Survey 5-year (2015-2019) estimates – Table DP05.

Puerto Rico’s Population by Familial Status

Like the other individual social characteristics assessed here, familial status does not show a distinct pattern of concentrations across Puerto Rico. Only fifty-three (53) census tracts (5.9%) had forty percent (40%) or more households with children. However, an additional 288 census tracts (31.9%) had thirty percent (30%) or more households with children.

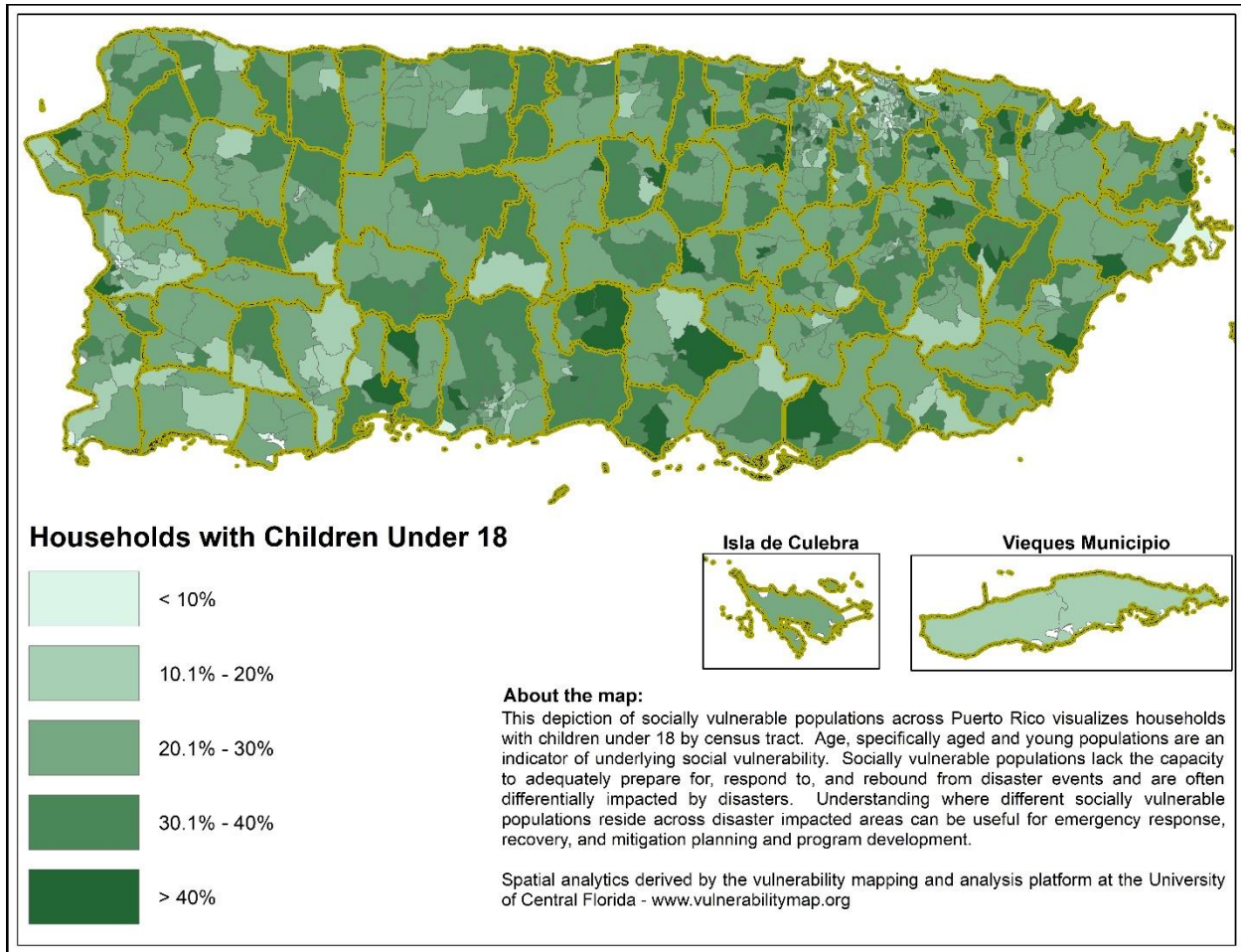

Figure 83: Household with children under 18. Source: United States Census, American Community Survey 5-year (2015-2019) estimates – Table S1101.

The fact that this and other univariate representations of social vulnerability are not showing patterns or concentrations, highlights the real utility in using a composite measure of social vulnerability that captures the dynamic and multi-faceted nature of a community's capacity to prepare for, respond to, and rebound from disasters.

Identifying Puerto Rico's Populations by Race

The U.S. Census provides quality data on racial composition at several levels of geographic specificity from State to census block group. Most useful for the Puerto Rican case are county (municipality) and census tract levels of geography. These enumeration units are either politically defined (in the case of municipalities) or statistically defined (in the case of census tracts) based on population thresholds determined by the census.²⁴⁰ Identifying racial composition of census tracts enables a more holistic understanding of

²⁴⁰ U.S. Census Bureau. Glossary. Accessed at: <https://www.census.gov/programs-surveys/geography/about/glossary.html#:~:text=Census%20Tracts%20are%20small%2C%20relatively,Bureau's%20Participa nt%20Statistical%20Areas%20Program>.

where these different population groups reside across Puerto Rico. However, it must be noted that data on race (White, Black, Other) may be misleading in the Puerto Rican context due to historical trends in identifying as “white” even though much of the population across the Island has roots in Africa.²⁴¹ Maps of Other (Non-White/Black) populations, Black populations, and White population show specific regionalization patterns. Those identifying as “Other” Race (Non-White/Black) make up a higher percentage of population in Southwestern municipalities such as Cabo Rojo, Hormigueros, Lajas, and Mayagüez, and Northeastern municipalities such as Canóvanas, Juncos, and Río Grande. Those identifying as Black make up a higher percentage of the population in Southeastern municipalities such as Las Piedras, Maunabo, Patillas, and Yabucoa. White populations, by-and-large, make up the highest percentage of population in nearly every other municipality across Puerto Rico.

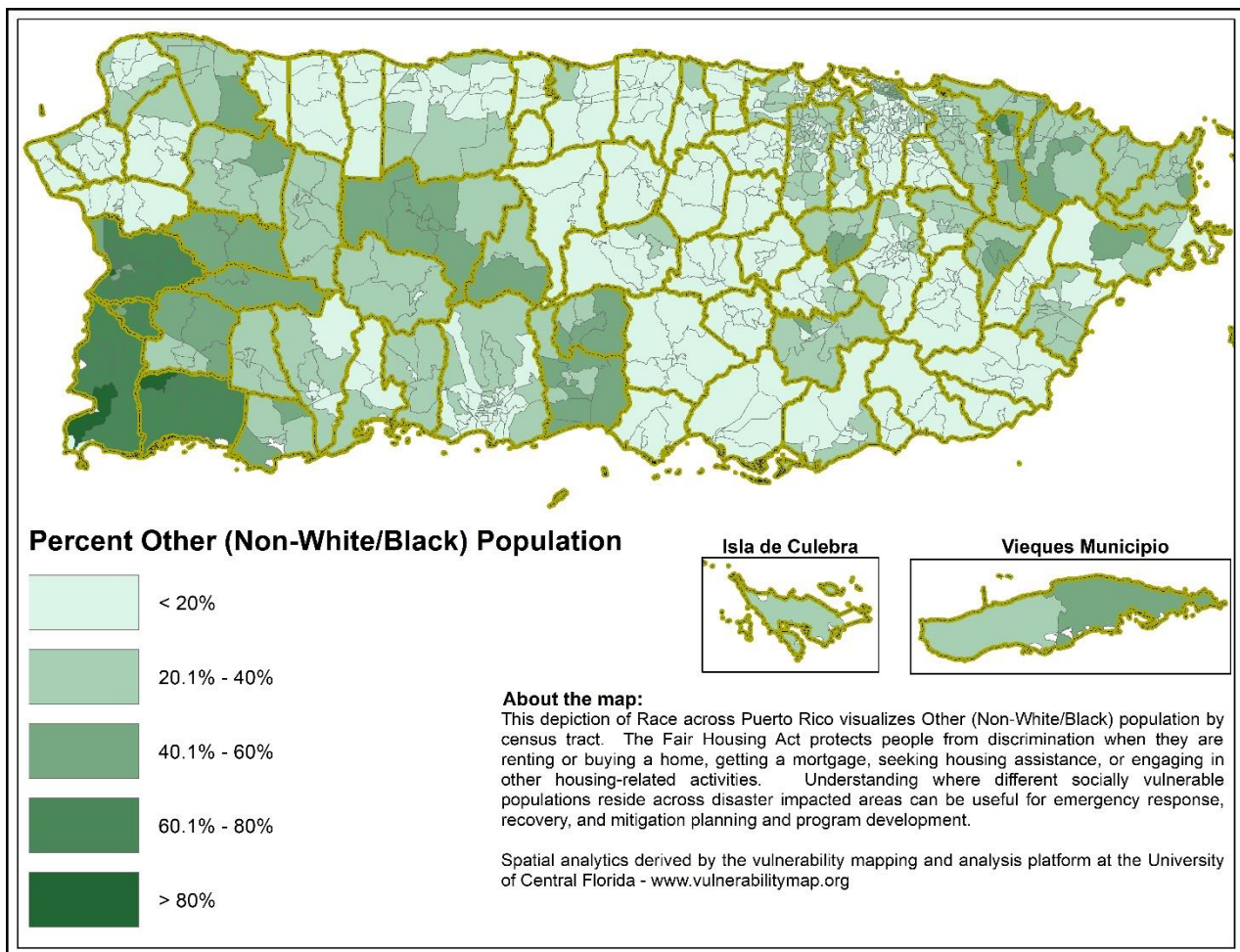

Figure 84: Non-White populations by census tract. Source: United States Census, American Community Survey 5-year (2015-2019) estimates – Table DP05

²⁴¹ Alford, Natasha S. *Why Some Black Puerto Ricans Choose 'White' on the Census*, The New York Times. February 2020. Accessed at: <https://www.nytimes.com/2020/02/09/us/puerto-rico-census-black-race.html>

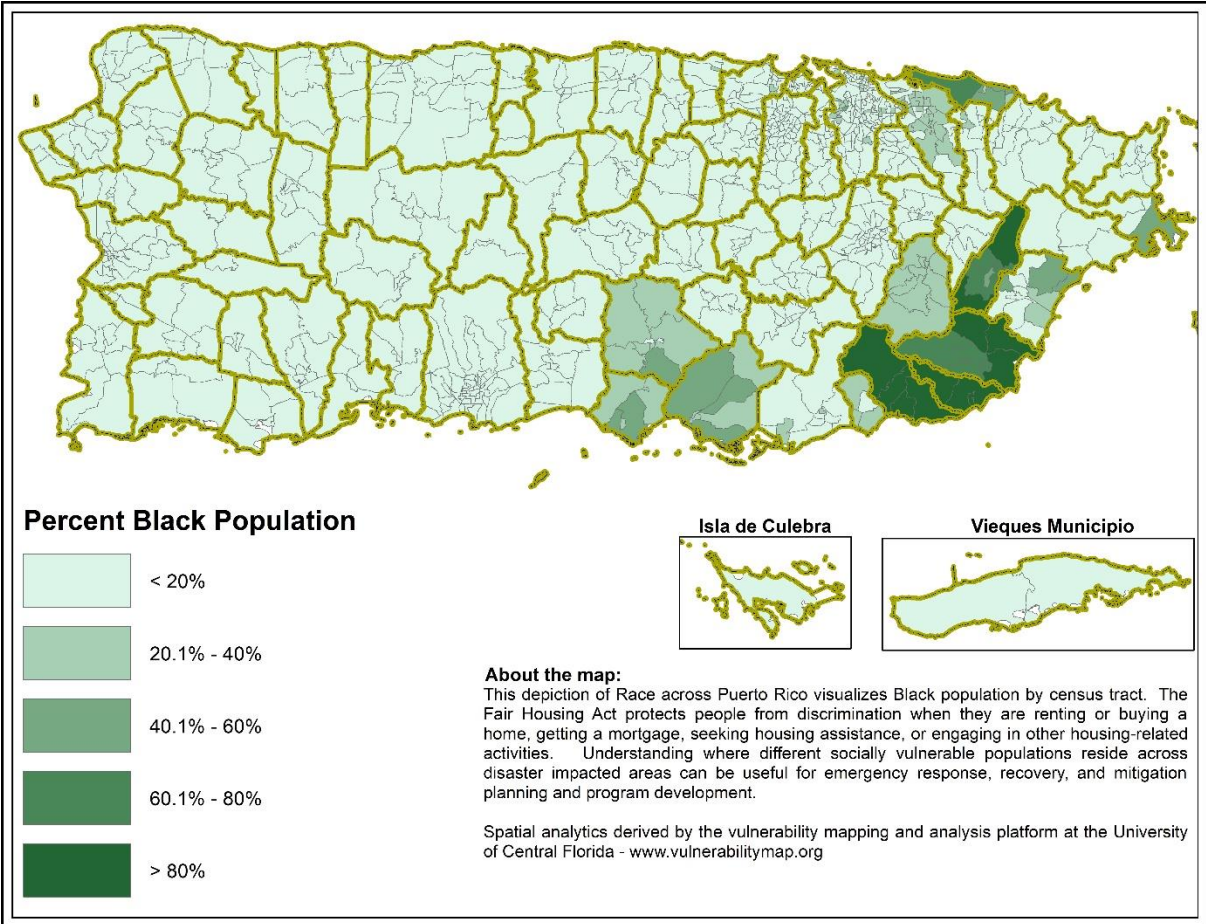

Figure 85: Black populations by census tract. Source: United States Census, American Community Survey 5-year (2015-2019) estimates – Table DP05.

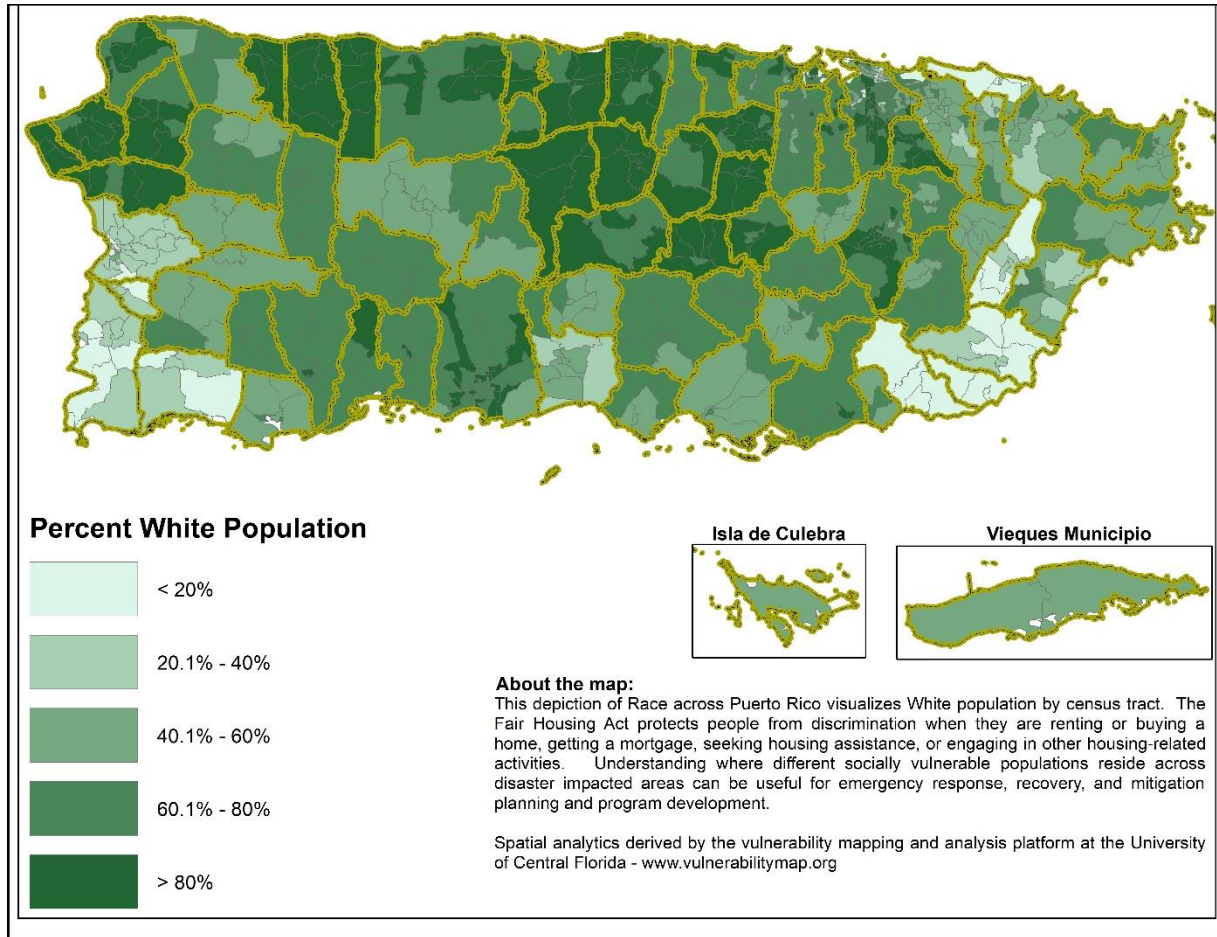

Figure 86: White populations by census tract. Source: United States Census, American Community Survey 5-year (2015-2019) estimates – Table DP05.

Identifying Puerto Rico’s Population by Ethnicity

Ethnicity is defined by the U.S. Office of Management and Budget (OMB) as either “Hispanic or Latino” or “Not Hispanic or Latino.” OMB defines “Hispanic or Latino” as a person of Cuban, Mexican, Puerto Rican, South or Central American, or other Spanish culture or origin regardless of race.²⁴² It should be noted that people who identify as Hispanic, Latino, or Spanish may be any race. Puerto Rico’s population predominantly identifies as Hispanic/Latino with no census tract containing less than seventy-five percent (75%) Hispanic/Latino population.

²⁴² U.S. Census Bureau, *Collecting and Tabulating Ethnicity and Race Responses in the 2020 Census*. Accessed at: <https://www2.census.gov/about/training-workshops/2020/2020-02-19-pop-presentation.pdf>

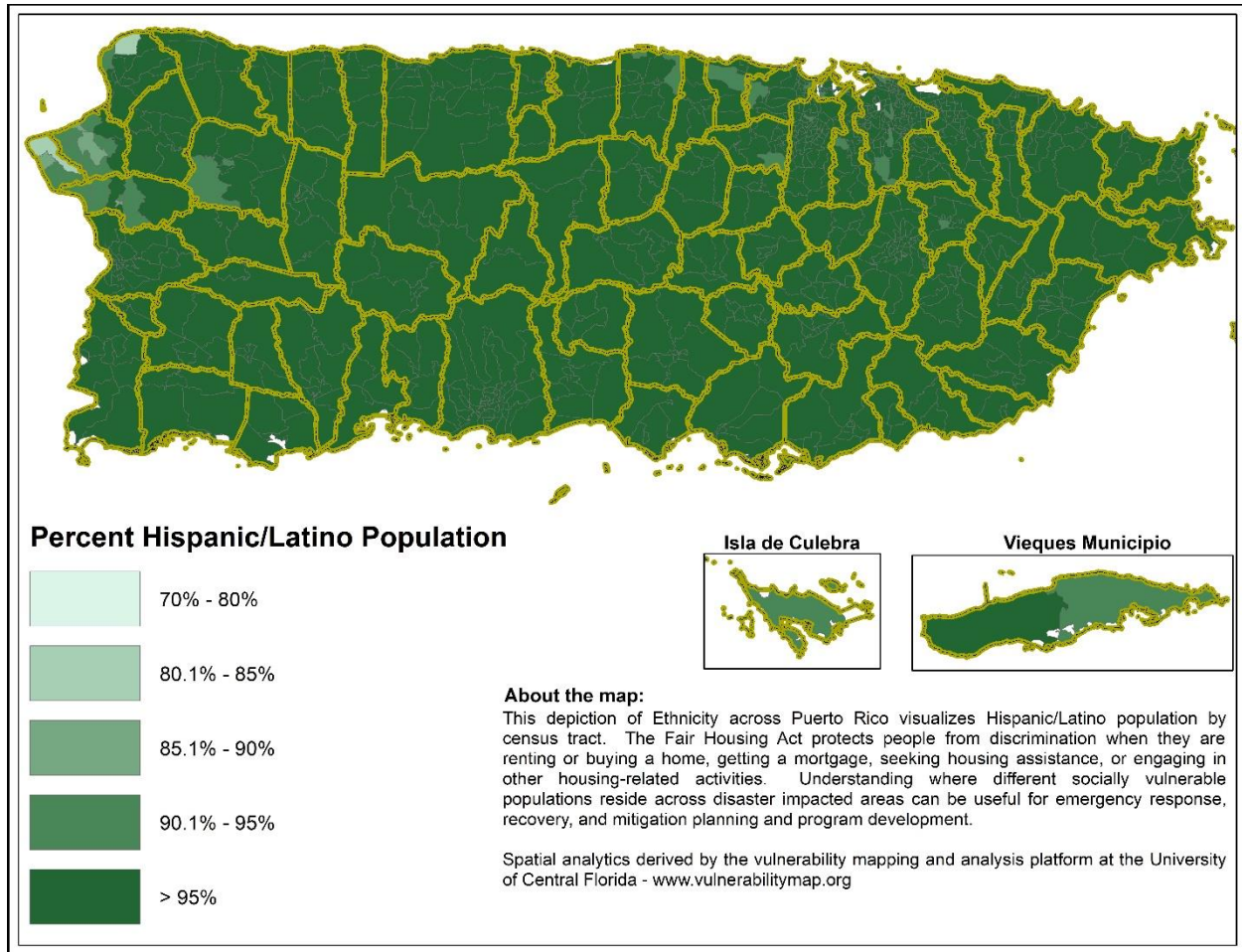

Figure 87: Hispanic/Latino populations by census tract. Source: United States Census, American Community Survey 5-year (2015-2019) estimates – Table B003002.

Puerto Rico's ninety-eight-point seven percent (98.7%) Hispanic/Latino population automatically qualifies most of Puerto Rico as protected class according to the Fair Housing Act. However, additional social vulnerabilities such as Afro Caribbean ancestry, poverty, or the intersection of race/ethnicity and poverty may put certain communities, groups, or population segments at greater threat from the impacts of those hazards assessed in this Action Plan. Accordingly, a more nuanced analysis of Afro Caribbean ancestry, disability, poverty, and the intersection of race/ethnicity and poverty may provide useful information beyond that provided by social vulnerability measures shown in Table 5.

Afro Caribbean Ancestry

The Migration Policy Institute identified thirteen (13) different Caribbean countries in a Caribbean Migration Study aimed at understanding Black Caribbean immigration to the

United States.²⁴³ These countries include Cuba, Dominican Republic (Table 5) Haiti, Jamaica, Bahamas, Barbados, Trinidad & Tobago, and Countries in the British West Indies, the U.S. Virgin Islands, and other West Indian Countries such as Grenada, St. Lucia, Antigua-Barbuda, St. Vincent, Dominica, and St. Kitts-Nevis (Table 8). In Puerto Rico, the largest populations of Black Caribbean's have ancestral links to the Dominican Republic.

Populations of Dominican ancestry account for approximately one point seventy six percent (1.76%) of Puerto Rico's total population with a majority (52.14%) residing in the Municipality of San Juan. Two other municipalities, Bayamón and Carolina, are home to greater than five percent (5%) of all Puerto Rico's Dominicans.

Table 5: Hispanic Afro Caribbean Ancestry by municipality. Source: United States Census, American Community Survey 5-year (2015-2019) estimates – Table B03001.

Municipality	Total Population	Total Hispanic Afro Caribbean	Total Dominicans	Total Cubans
Adjuntas	17,891	49	48	1
Aguada	37,954	223	142	81
Aguadilla	52,803	459	404	55
Aguas Buenas	25,748	189	169	20
Aibonito	22,988	137	80	57
Añasco	26,934	88	88	-
Arecibo	85,390	561	306	255
Arroyo	17,805	5	5	-
Barceloneta	24,079	22	1	21
Barranquitas	28,393	63	41	22
Bayamón	178,192	4,957	3,863	1,094
Cabo Rojo	48,487	183	108	75
Caguas	128,937	1,698	1,222	476
Camuy	31,598	126	125	1
Canóvanas	45,588	1,526	1,498	28
Carolina	153,779	8,033	7,102	931

²⁴³ Thomas, Kevin J.A. A demographic Profile of Black Caribbean Immigrants in the United States, Migration Policy Institute. April 2012. Accessed at: <https://www.migrationpolicy.org/pubs/CBI-CaribbeanMigration.pdf>.

<i>Municipality</i>	Total Population	Total Hispanic Afro Caribbean	Total Dominicans	Total Cubans
<i>Cataño</i>	24,271	670	519	151
<i>Cayey</i>	43,785	134	122	12
<i>Ceiba</i>	11,515	97	89	8
<i>Ciales</i>	16,513	71	32	39
<i>Cidra</i>	39,607	143	41	102
<i>Coamo</i>	38,906	193	55	138
<i>Comerío</i>	19,224	109	109	-
<i>Corozal</i>	33,500	65	65	-
<i>Culebra</i>	1,311	24	15	9
<i>Dorado</i>	36,803	213	140	73
<i>Fajardo</i>	31,111	516	474	42
<i>Florida</i>	11,697	9	-	9
<i>Guánica</i>	16,293	12	4	8
<i>Guayama</i>	40,889	69	24	45
<i>Guayanilla</i>	18,514	25	24	1
<i>Guaynabo</i>	86,937	3,474	1,872	1,602
<i>Gurabo</i>	46,910	199	189	10
<i>Hatillo</i>	39,950	86	59	27
<i>Hormigueros</i>	15,943	87	53	34
<i>Humacao</i>	52,507	412	337	75
<i>Isabela</i>	41,707	181	158	23
<i>Jayuya</i>	14,539	-	-	-
<i>Juana Díaz</i>	46,152	133	112	21
<i>Juncos</i>	38,780	110	95	15
<i>Lajas</i>	22,835	139	-	139
<i>Lares</i>	25,696	109	95	14

<i>Municipality</i>	Total Population	Total Hispanic Afro Caribbean	Total Dominicans	Total Cubans
<i>Las Marías</i>	8,370	18	18	-
<i>Las Piedras</i>	37,499	154	93	61
<i>Loíza</i>	25,778	290	277	13
<i>Luquillo</i>	18,224	225	175	50
<i>Manatí</i>	38,836	62	31	31
<i>Maricao</i>	6,075	173	173	-
<i>Maunabo</i>	10,776	84	84	-
<i>Mayagüez</i>	75,232	738	551	187
<i>Moca</i>	36,161	158	87	71
<i>Morovis</i>	30,962	102	84	18
<i>Naguabo</i>	26,075	79	59	20
<i>Naranjito</i>	28,112	43	10	33
<i>Orocovis</i>	20,982	131	127	4
<i>Patillas</i>	16,929	74	30	44
<i>Peñuelas</i>	20,383	28	28	-
<i>Ponce</i>	139,671	1,079	750	329
<i>Quebradillas</i>	23,629	263	129	134
<i>Rincón</i>	14,056	75	54	21
<i>Río Grande</i>	49,613	519	387	132
<i>Sabana Grande</i>	22,560	37	37	-
<i>Salinas</i>	28,109	79	54	25
<i>San Germán</i>	31,442	181	105	76
<i>San Juan</i>	335,468	34,554	29,836	4,718
<i>San Lorenzo</i>	37,209	118	21	97
<i>San Sebastián</i>	37,120	288	242	46
<i>Santa Isabel</i>	21,757	14	14	-

Municipality	Total Population	Total Hispanic Afro Caribbean	Total Dominicans	Total Cubans
Toa Alta	72,864	488	362	126
Toa Baja	77,810	1,406	1,340	66
Trujillo Alto	66,338	1,446	1,222	224
Utuado	28,676	33	8	25
Vega Alta	37,106	170	170	-
Vega Baja	52,192	306	196	110
Vieques	8,642	9	9	-
Villalba	22,403	16	16	-
Yabucoa	33,499	118	112	6
Yauco	35,428	135	107	28
Grand Total	3,318,447	69,292	56,883	12,409

At the census tract level of geography (a subset of a county or municipality), the average percent Dominican population is two-point twenty-nine (2.29) and the maximum percent is fifty-four-point ninety-five (54.95) (Table 6). A majority (56.54%) of census tracts across Puerto Rico have less than thirty percent (30%) Dominican populations and only fourteen (14) census tracts have greater than thirty percent (30%) Dominican populations. Most Dominicans (44,473) live within relatively few census tracts (19.58%) mainly in San Juan, Canóvanas, Carolina, Bayamón, and Guaynabo, among others (Table 7).

Table 6: Dominican population breakdown by census tract. Source: United States Census, American Community Survey 5-year (2015-2019) estimates – Table B03001.

Residents from the Dominican Republic	Tracts	Percent of Total	Total Dominicans
Total	945	-	-
Presence of Dominicans	577	61.06%	57,841
Average Percent Dominicans	2.29%	-	-
Max Percent Dominicans	54.95%	-	-
Standard Deviation Percent Dominicans	5.92%	-	-
Presence of Below Average number of Dominicans	760	80.42%	13,368

Residents from the Dominican Republic	Tracts	Percent of Total	Total Dominicans
Presence of Above Average number of Dominicans	185	19.58%	44,473
Tracts with 3-5% Dominicans	49	9.51%	5,500
Tracts with 5-10% Dominicans	51	17.60%	10,179
Tracts with 10-20% Dominicans	22	13.16%	7,613
Tracts with 20-30% Dominicans	16	16.27%	9,413
Tracts with 30-40% Dominicans	10	9.93%	5,746
Tracts with 40-50% Dominicans	3	3.37%	1,950
Tracts with > 50%	1	2.33%	1,349

Table 7: Municipalities with tracts containing above average Dominican populations. Source: United States Census, American Community Survey 5-year (2015-2019) estimates – Table B03001.

Municipality	Dominican Population Estimates for tracts with Above Average (>2.29%) Percent Dominican Populations
Aguadilla	190
Aguas Buenas	110
Bayamón	2856
Caguas	302
Canóvanas	1149
Carolina	5818
Cataño	417
Fajardo	319
Guaynabo	1276
Humacao	164
Loíza	138
Luquillo	109
Maricao	156
Mayagüez	40
Orocovis	90
Ponce	154
Río Grande	241
San Juan	29231

Toa Baja	775
Trujillo Alto	938

Table 8: Non-Hispanic/Latino Hispanic Afro Caribbean Ancestry by municipality. Source: United States Census, American Community Survey 5-year (2015-2019) estimates – Table B04004.

Municipality	Total Population	Total Non-Hispanic Afro Caribbean	Haitian	Jamaican	Bahamian	Barbadian	British West Indian	Trinidadian and Tobagonian	U.S. Virgin Islander	West Indian	Other West Indian
Adjuntas	16,309	-	-	-	-	-	-	-	-	-	-
Aguada	35,002	18	18	-	-	-	-	-	-	-	-
Aguadilla	48,071	-	-	-	-	-	-	-	-	-	-
Aguas Buenas	23,754	-	-	-	-	-	-	-	-	-	-
Aibonito	21,538	-	-	-	-	-	-	-	-	-	-
Añasco	25,353	-	-	-	-	-	-	-	-	-	-
Arecibo	78,273	-	-	-	-	-	-	-	-	-	-
Arroyo	16,049	-	-	-	-	-	-	-	-	-	-
Barceloneta	22,482	-	-	-	-	-	-	-	-	-	-
Barranquitas	25,341	-	-	-	-	-	-	-	-	-	-
Bayamón	153,041	67	42	-	-	-	10	-	-	15	-
Cabo Rojo	44,743	-	-	-	-	-	-	-	-	-	-
Caguas	113,928	18	-	-	-	-	-	-	-	18	-
Camuy	29,229	-	-	-	-	-	-	-	-	-	-
Canóvanas	41,274	11	11	-	-	-	-	-	-	-	-
Carolina	129,470	161	42	-	-	-	85	-	-	34	-
Cataño	21,677	-	-	-	-	-	-	-	-	-	-
Cayey	40,843	-	-	-	-	-	-	-	-	-	-
Ceiba	10,522	-	-	-	-	-	-	-	-	-	-
Ciales	15,328	-	-	-	-	-	-	-	-	-	-
Cidra	37,219	-	-	-	-	-	-	-	-	-	-
Coamo	36,833	-	-	-	-	-	-	-	-	-	-
Comerío	17,375	-	-	-	-	-	-	-	-	-	-
Corozal	30,907	-	-	-	-	-	-	-	-	-	-
Culebra	1,266	-	-	-	-	-	-	-	-	-	-
Dorado	34,430	-	-	-	-	-	-	-	-	-	-
Fajardo	27,824	76	-	-	-	43	-	-	-	33	-
Florida	10,898	-	-	-	-	-	-	-	-	-	-
Guánica	14,416	-	-	-	-	-	-	-	-	-	-
Guayama	37,011	-	-	-	-	-	-	-	-	-	-
Guayanilla	17,143	-	-	-	-	-	-	-	-	-	-
Guaynabo	76,418	92	20	-	-	-	11	-	-	61	-

Municipality	Total Population	Total Non-Hispanic Afro Caribbean	Haitian	Jamaican	Bahamian	Barbadian	British West Indian	Trinidadian and Tobagonian	U.S. Virgin Islander	West Indian	Other West Indian
San Sebastián	34,449	-	-	-	-	-	-	-	-	-	-
Santa Isabel	20,124	-	-	-	-	-	-	-	-	-	-
Toa Alta	67,100	-	-	-	-	-	-	-	-	-	-
Toa Baja	70,264	9	-	-	-	-	-	-	-	9	-
Trujillo Alto	60,284	-	-	-	-	-	-	-	-	-	-
Utuado	26,175	-	-	-	-	-	-	-	-	-	-
Vega Alta	34,754	20	-	-	-	-	20	-	-	-	-
Vega Baja	47,330	10	-	-	-	-	-	-	-	10	-
Vieques	8,254	-	-	-	-	-	-	-	-	-	-
Villalba	20,618	-	-	-	-	-	-	-	-	-	-
Yabucoa	31,212	-	-	-	-	-	-	-	-	-	-
Yauco	30,677	80	-	-	-	-	-	-	-	80	-
Grand Total	2,994,405	1,296	361	19	-	43	281	32	87	405	68

Identifying Puerto Rico’s Population by Poverty

Poverty is high across Puerto Rico with forty-three point five percent (43.5%) of people living in poverty according to the United States Census (Table 2).²⁴⁴ High percentages of poverty populations can be found in most municipalities across Puerto Rico and thirty-eight percent (38%) of tracts have more than fifty percent (50%) of their populations living below the poverty threshold (which varies by family size).²⁴⁵ Poverty’s ubiquity across Puerto Rico provides an indication that society at large has increased social vulnerability to adverse disaster outcomes. Unfortunately, using poverty as an indicator of where recovery and mitigation program implementation would provide the most benefit is not possible because so much of the Island suffers from its deleterious effects.

²⁴⁴ U.S. Census Bureau. *Puerto Rico Quick Facts*. Accessed at: <https://www.census.gov/quickfacts/PR>

²⁴⁵ Livestories ACS Data Catalog. *Puerto Rico Poverty Statistics*. Accessed at: <https://www.livestories.com/statistics/puerto-rico/poverty>

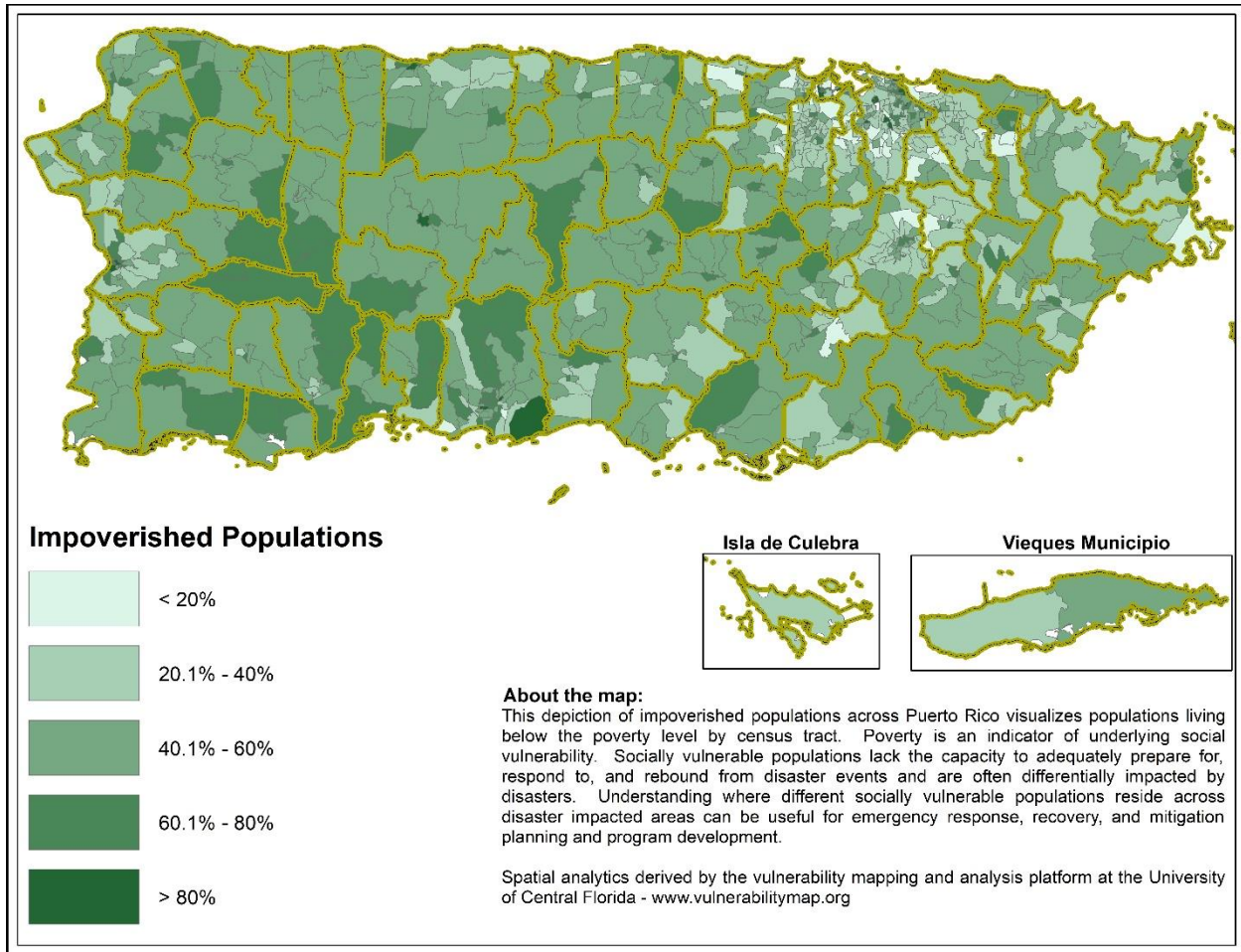

Figure 88: Impoverished populations by census tract. Source: United States Census, American Community Survey 5-year (2015-2019) estimates – Table S1701.

However, identifying poverty in association with race and ethnicity may provide a noteworthy perspective on most distressed communities. The following sections will process through an assessment of HUD's data on ethnic and racial concentrations and poverty. This assessment builds from these initial summary indicators showing possible areas of racial and ethnic poverty concentrations toward a true census derived representation of current Puerto Rican Racially and Ethnically Concentrated Areas of Poverty (PR-RECAP).

Racially and Ethnically Concentrated Areas of Poverty (R/ECAPs)

Identifying and assessing protected classes, including those living in Racially or Ethnically Concentrated Areas of Poverty (R/ECAPs) across Puerto Rico, will provide valuable insight about both the location of areas where such populations reside (census tracts) and, more importantly, the actual concentration of such populations across these arbitrary enumeration unit boundaries.

HUD's Geospatial Representation of R/ECAPs²⁴⁶

To assist communities in identifying R/ECAPs, HUD has developed a census tract-based definition of R/ECAPs showing a binary (yes or no) indication of poverty and race/ethnicity. HUD's definition involves a racial/ethnic concentration threshold and a poverty test threshold. The racial/ethnic concentration threshold is straightforward: R/ECAPs must have a non-white population of fifty percent (50%) or more. Regarding the poverty threshold, Wilson (1980)²⁴⁷ defines neighborhoods of extreme poverty as census tracts with forty percent (40%) or more of individuals living at or below the poverty line. Because overall poverty levels are substantially lower in many parts of the country, HUD supplements this with an alternate criterion. Thus, a neighborhood can be a R/ECAP if it has a poverty rate that exceeds forty percent (40%) or is three (3) or more times the average tract poverty rate for the metropolitan/micropolitan area, whichever threshold is lower. Census tracts with this extreme poverty that satisfy the racial/ethnic concentration threshold are deemed R/ECAPs.

²⁴⁶ HUD, Office of Development and Research. *Racially or Ethnically Concentrated Areas of Poverty (R/ECAPs)*. Datasets accessed at: https://hudgis-hud.opendata.arcgis.com/datasets/56de4edea8264fe5a344da9811ef5d6e_0

²⁴⁷ Wilson, William J. *The Declining Significance of Race: Blacks and Changing American Institutions*, Chicago: University of Chicago Press, as quoted in *Racially or Ethnically Concentrated Areas of Poverty (R/ECAPs)*.

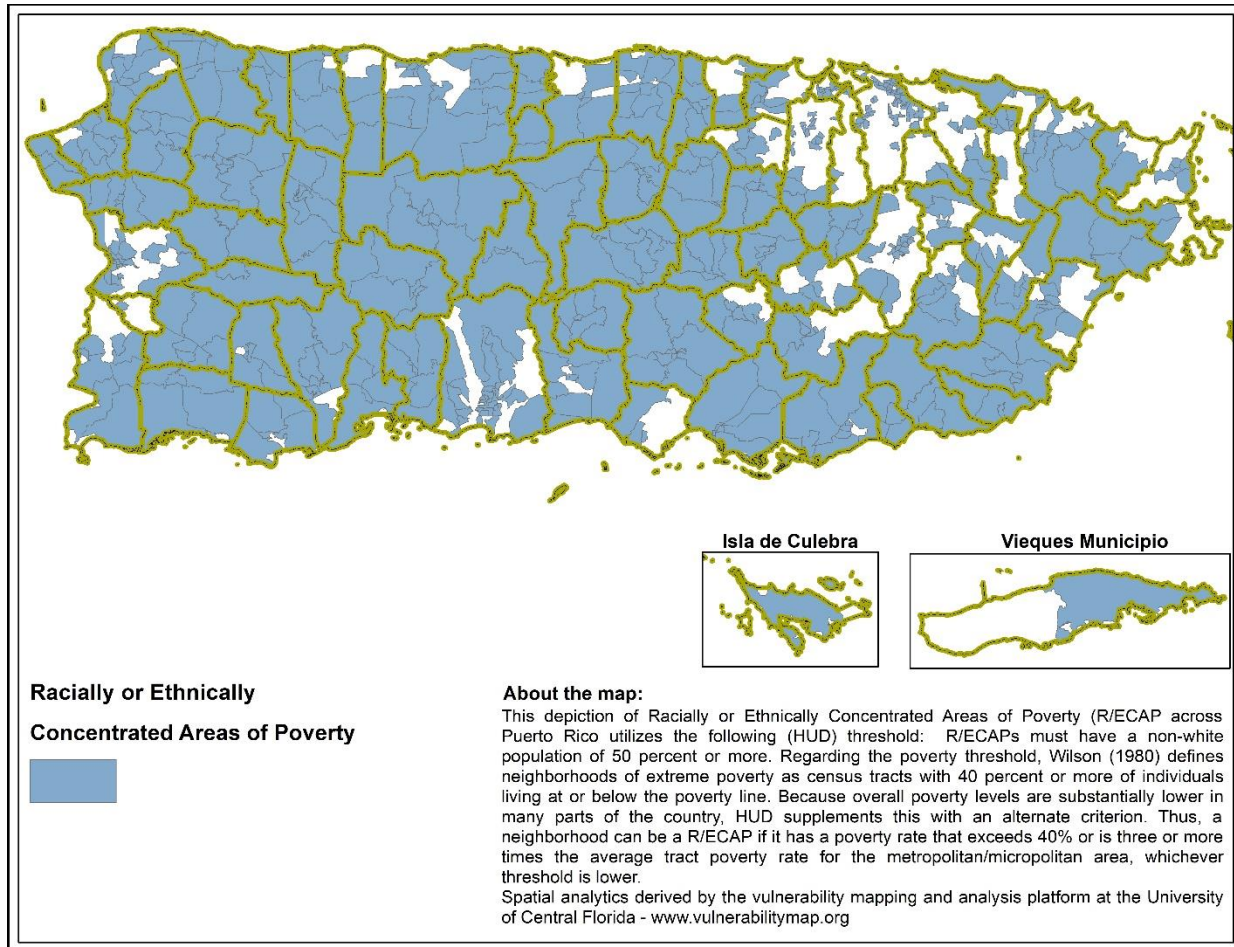

Figure 89: HUD's R/ECAP indication for Puerto Rico by census tract. Source: HUD²⁴⁸

HUD's definition of R/ECAPs provides a simple and systematic way to determine areas with an increased probability that two (2) conditions (non-white and poverty) are met at the aggregate level. Although a map of HUD's R/ECAPs data for Puerto Rico shows what appears to be a heavy majority of Puerto Rico meeting or exceeding the threshold, only sixty-four-point three percent (64.3%) of census tracts are classified as "current R/ECAP". This information can be useful for understanding this problem from the univariate perspective only. Importantly, HUD's R/ECAP data only shows those tracts that have both higher non-white populations and higher poverty populations. However, R/ECAP use of conditional logic (AND) to identify census tracts based on two (2) different variables introduces an ecological fallacy where it is inferred that the populations in these places (tracts) are both non-white and impoverished because the tract (as a whole) exhibits these characteristics.

In lieu of more nuanced data combining these race/ethnicity and poverty data to create a new variable, such assumptions about the presence of concentrations of

²⁴⁸ HUD. *Racially or Ethnically Concentrated Areas of Poverty R/ECAPs*. May 2020. Accessed at: https://hudgis-hud.opendata.arcgis.com/datasets/56de4ede8264fe5a344da9811ef5d6e_0

poverty can only be useful for creating a general understanding of the quasi-intersectionality of race/ethnicity and poverty. Fortunately, the U.S. Census does provide a combined variable at the census tract level summarizing the number of people by different races and also by poverty. Using this information enables a more precise understanding of where these PR-RECAP populations reside across Puerto Rico.

Identifying Puerto Rico's Populations by Combined Race/Ethnicity and Poverty

Recognizing the need to identify and assess areas across Puerto Rico in terms of racial/ethnic concentrations of poverty, this assessment leveraged HUD's R/ECAP concepts and methods into a more precise measure of combined racial/ethnic poverty indicator for Puerto Rico. Specifically, HUD's R/ECAP analysis formed the basis for a reconceptualized analysis of racially and ethnically concentrated poverty utilizing 2019 Census data accounting for different racial and ethnic characteristics and poverty. The multi-step process required first, an assessment of these census data at the tract level. Here, one can see that higher percentages of populations who are both impoverished and Non-White Race are present in the Southwestern municipalities of Cabo Rojo, Hormigueros, Lajas, and Mayagüez and in the Southeastern municipalities of Humacao, Las Piedras, Maunabo, Patillas, and Yabucoa. Such depiction (percentages) showing the intersectionality of poverty and race can be misleading, however, because it only shows where higher rates of poverty/race occur and does not necessarily depict higher numbers of impoverished people by race. A larger percentage of population does not necessarily mean a larger number of people overall.

Assessing percentages of white impoverished populations shows higher values across most of the central Puerto Rico, including Barranquitas, Ciales, Comerío, and Orocovis municipalities as well as higher values in the northwest coastal municipalities of Arecibo, Camuy, Hatillo, and Quebradillas and the southwest, central, and coastal municipalities of Adjuntas, Guayanilla, Lares, Peñuelas, Ponce, and Yauco. Again, many of these municipalities have significantly lower populations resulting in overall lower number of impoverished Whites than some of the more heavily populated municipalities across Puerto Rico. Finally, mapping census tracts based on impoverished Hispanic populations' results in a pattern like the percentage Hispanic populations seen earlier with most of the Island trending toward higher percentages of impoverished Hispanic populations.

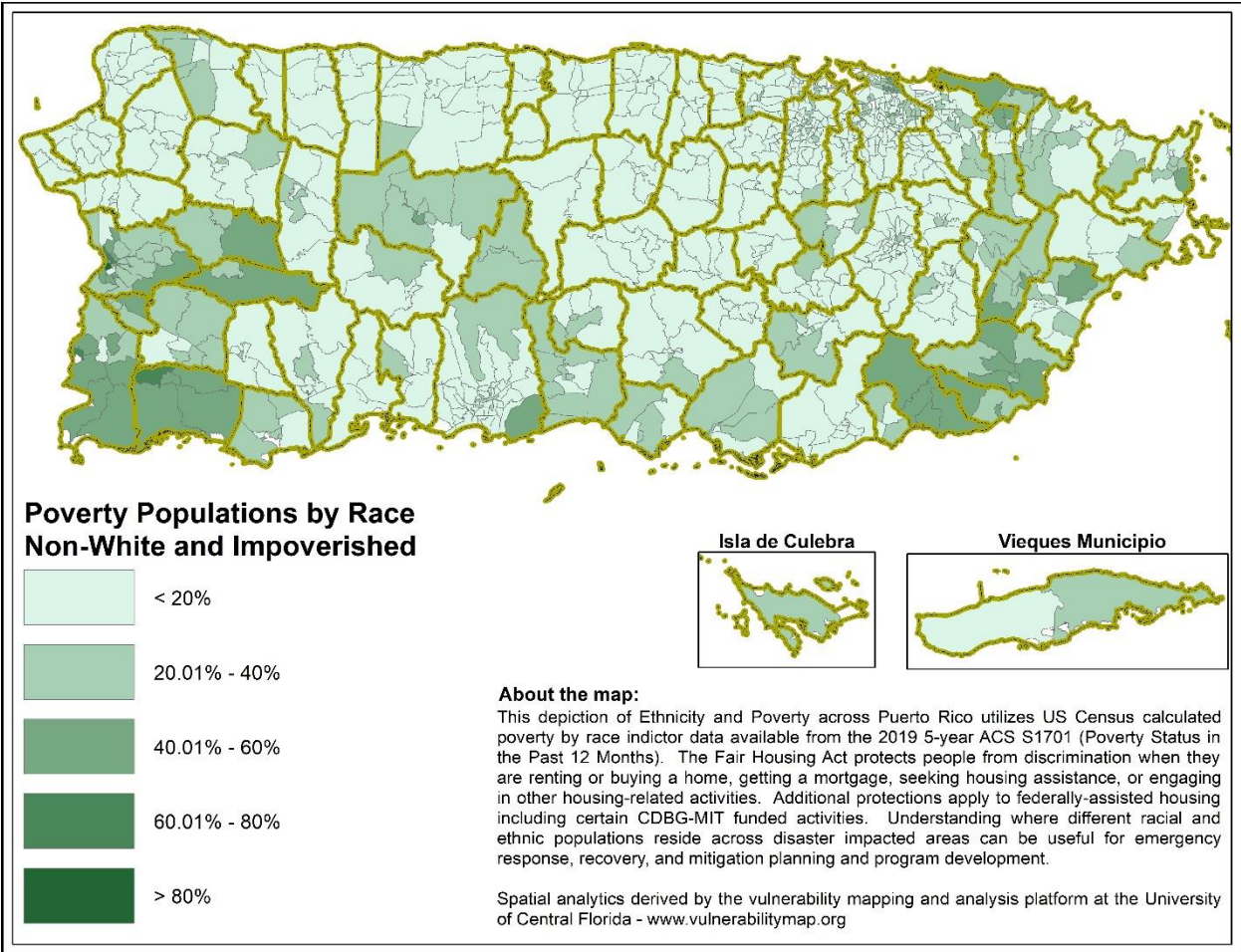

Figure 90: Impoverished Non-White populations by census tract. Source: United States Census, American Community Survey 5-year (2015-2019) estimates – Table S1701.

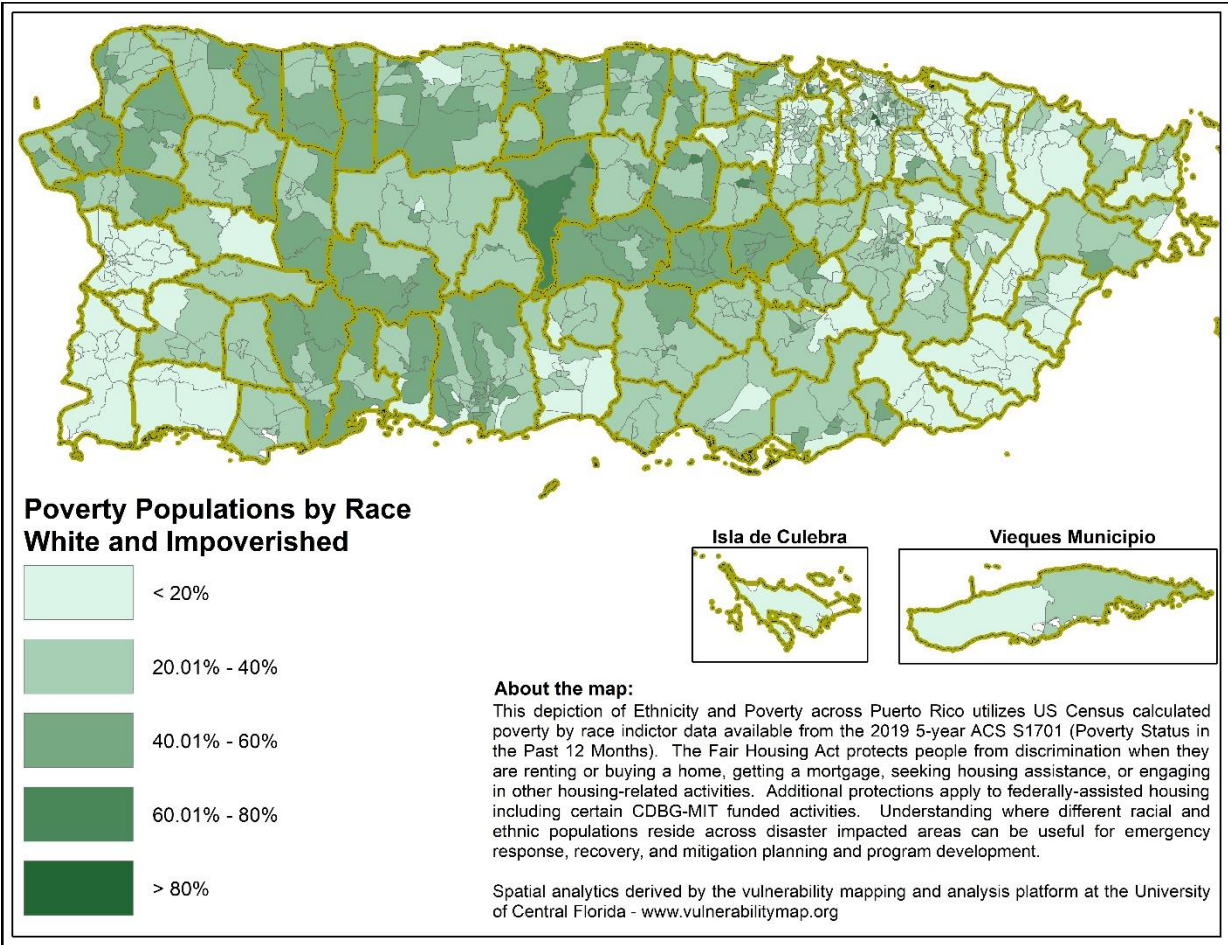

Figure 91: Impoverished White populations by census tract. Source: United States Census, American Community Survey 5-year (2015-2019) estimates – Table S1701.

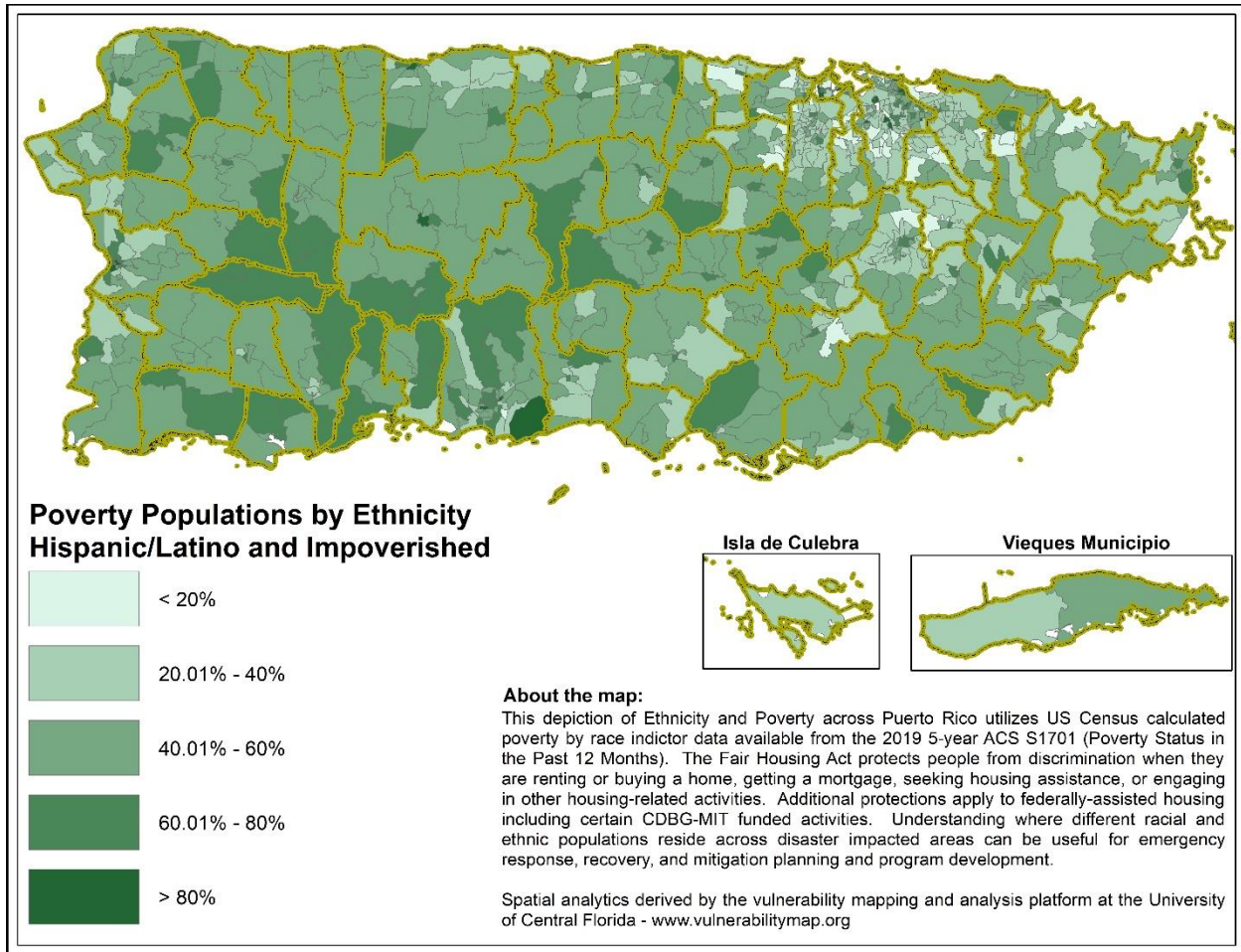

Figure 92: Impoverished Hispanic populations by census tract. Source: United States Census, American Community Survey 5-year (2015-2019) estimates – Table S1701.

Moving from Percentages to Density

Aligning Puerto Rico's concentrated poverty populations with the current risk-based needs assessment to ensure agreement between "high-risk" areas and PR-RECAPS requires a shift from impoverished percentages by tract to impoverished density counts (per hexagonal grid). As previously discussed, high percentages of a specific vulnerability/protected class characteristic at a census tract level are not a guarantee of high numbers (population counts) for those areas. This discrepancy can be seen when visualizing descriptive statistics for Puerto Rico's U.S. Census derived ethnically and racially concentrated areas of poverty (Figure 93). Here, if population totals increased along with percentage impoverished by census tract the blue bars would be increasing in height from left (areas with lower percentages) to right (areas with higher percentages of impoverished Hispanic populations). However, as we can see in both Figure 93 A (Impoverished Hispanic Populations) and Figure 93 B (Impoverished Non-White Populations), most impoverished people are situated in areas with medium and low poverty percentages, respectively. Considering this fact, aligning data on ethnic and

racial poverty with the risk-based needs assessment necessitates a shift from percentages to density.

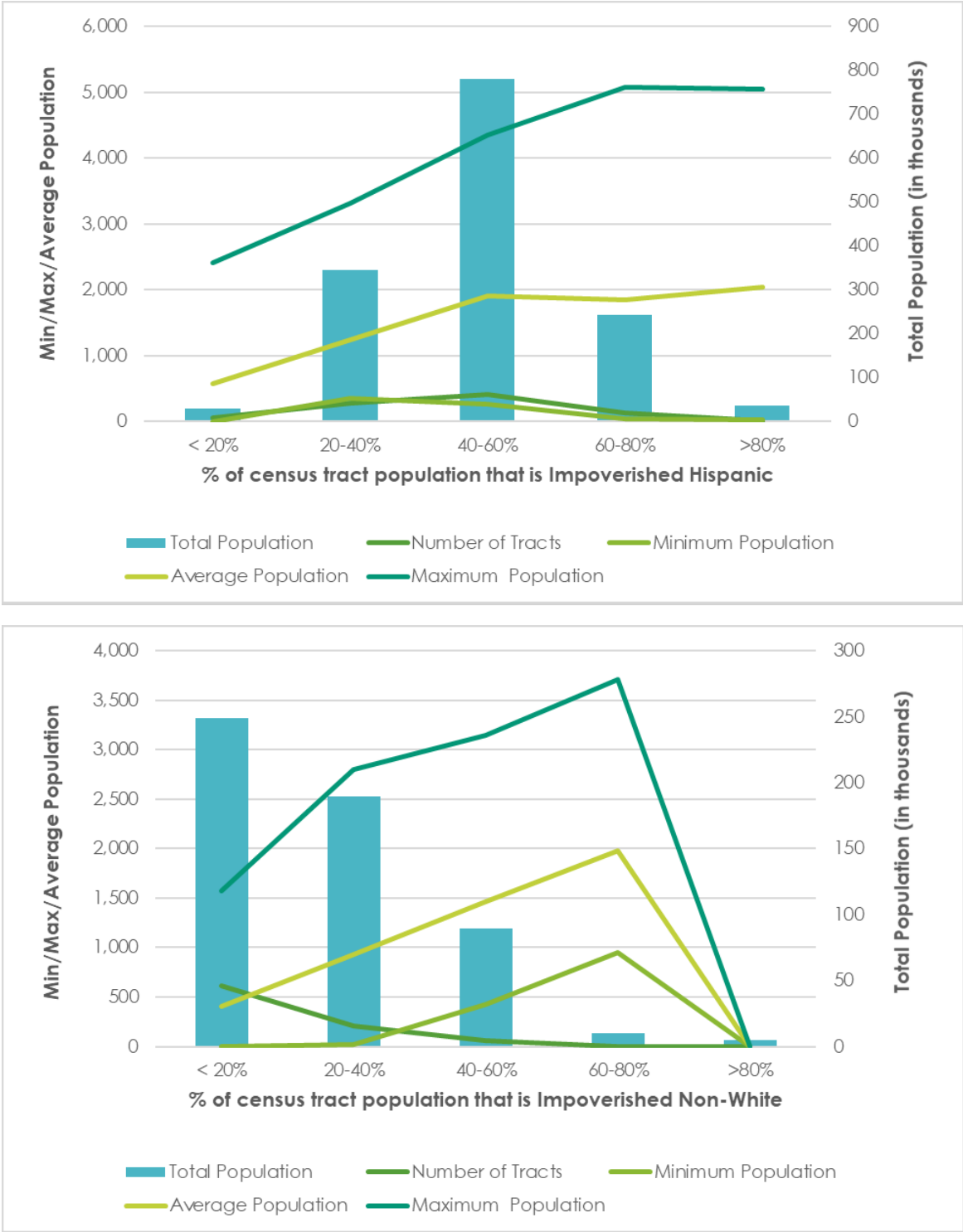

Figure 93: Descriptive statistics for A (top): Impoverished Hispanic populations and B (bottom): Impoverished Non-White populations by census tract. Source: United States Census, American Community Survey 5-year (2015-2019) estimates – Table S1701.

Translating impoverished poverty counts by census tract to the 0.5-mile hexagonal grid requires implementation of several geospatial analytic procedures. First, the total count of impoverished Hispanic populations and impoverished Non-White populations was converted into a random set of “points” laid out across each census tract. The resulting dataset has the exact number of points in each tract as the impoverished Hispanic or Non-White population.

Note that in the example, the tract in the center of the screen (72113072600), located in the northern part of Ponce municipality, has 1,664 impoverished Hispanics spread across one of the larger census tracts in the area. In comparison, the census tract to the southwest (72113072900) has nearly the same total number of impoverished Hispanics, but the size of each census tract determines the density of the resulting point surface. These difference in tract area/size and number of impoverished Hispanics will result in a different population density for each place across Puerto Rico.

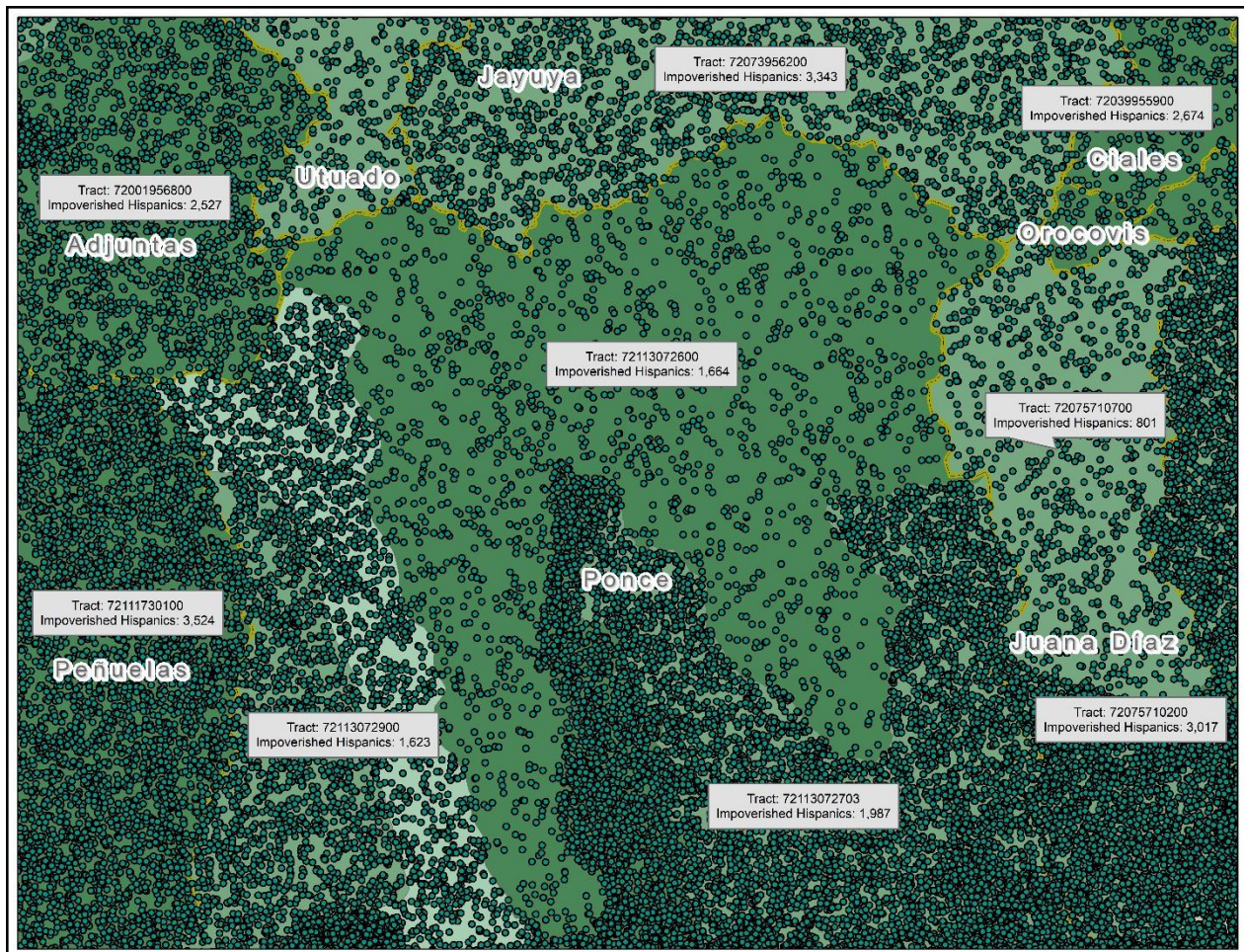

Figure 94: Example of results from Step 1 of building PR-RECAPS, converting census tract impoverished Hispanic populations into spatial representations across each tract. Source: United States Census, American Community Survey 5-year (2015-2019) estimates – Table S1701

Second, the 0.5-mile hexagonal grid is overlaid on these points and a count of points is calculated for each hex grid. Here the count of population in any given hexagonal grid

is derived from the underlying point data. Third, each hexagonal grid contains an impoverished Hispanic population density value that is automatically standardized through use of the 0.5-mile hexagonal grid. These values are classified by natural breaks and symbolized for Puerto Rico resulting in a visualization of PR-RECAPs that shows very similar patterns to those in the final risk assessment. This process is repeated for impoverished Non-White populations, resulting in a somewhat similar map for Puerto Rico.

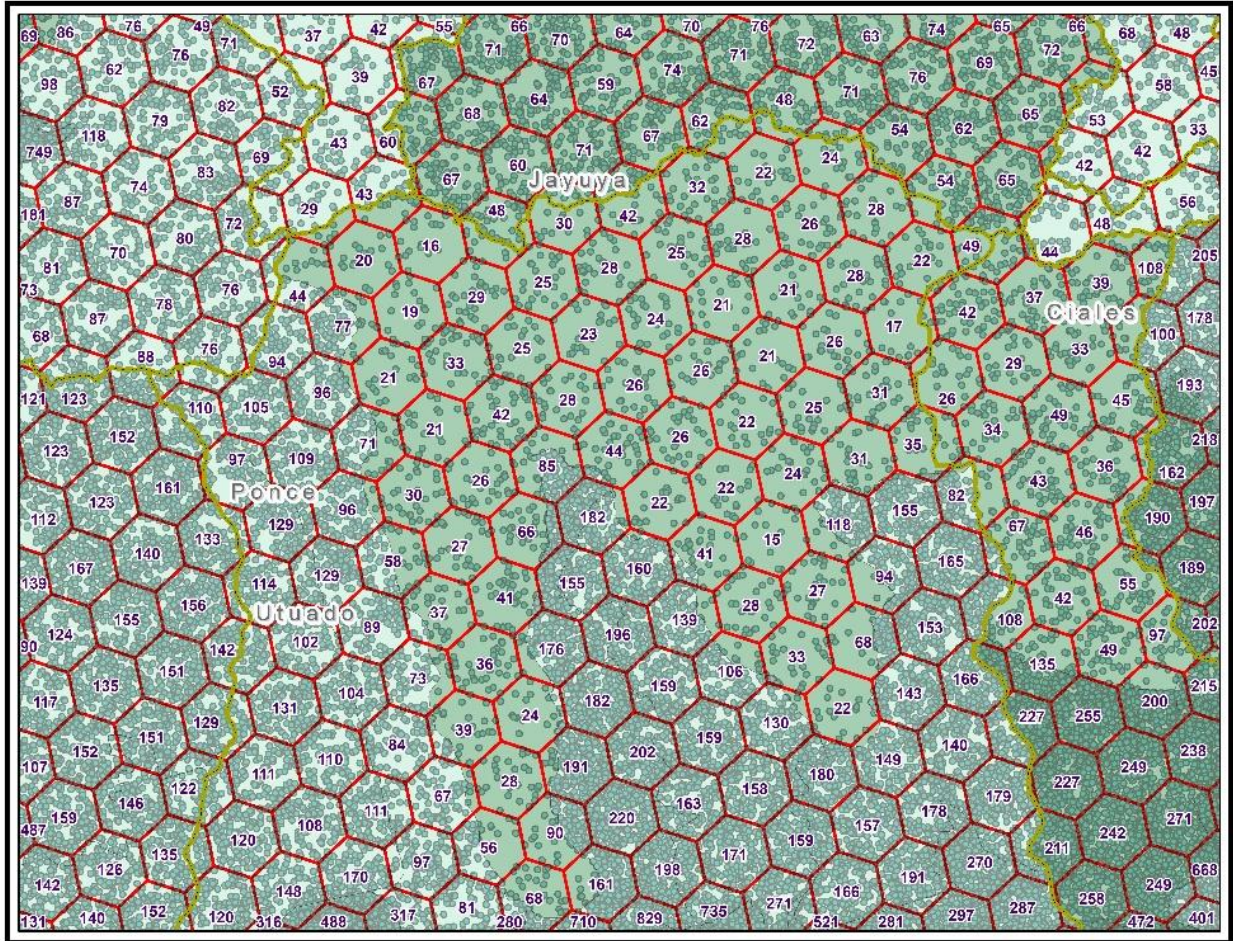

Figure 95: Example of results from Step 2 of building PR-RECAPs, converting census tract impoverished Hispanic populations into spatial representations across each tract. Source: United States Census, American Community Survey 5-year (2015-2019) estimates – Table S1701.

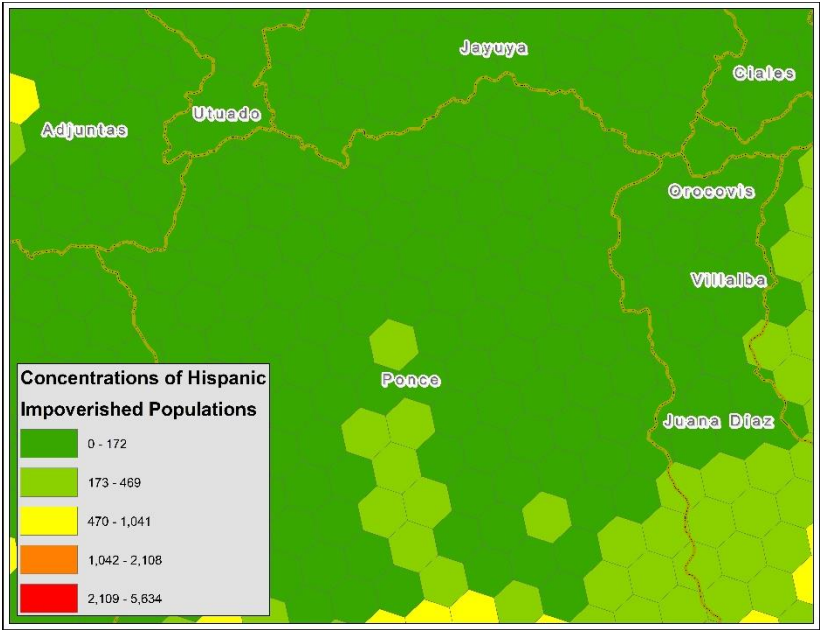

Figure 96: Example of results from Step 3 of building PR-RECAPS, converting census tract impoverished Hispanic populations into spatial representations across each tract. Source: United States Census, American Community Survey 5-year (2015-2019) estimates – Table S1701.

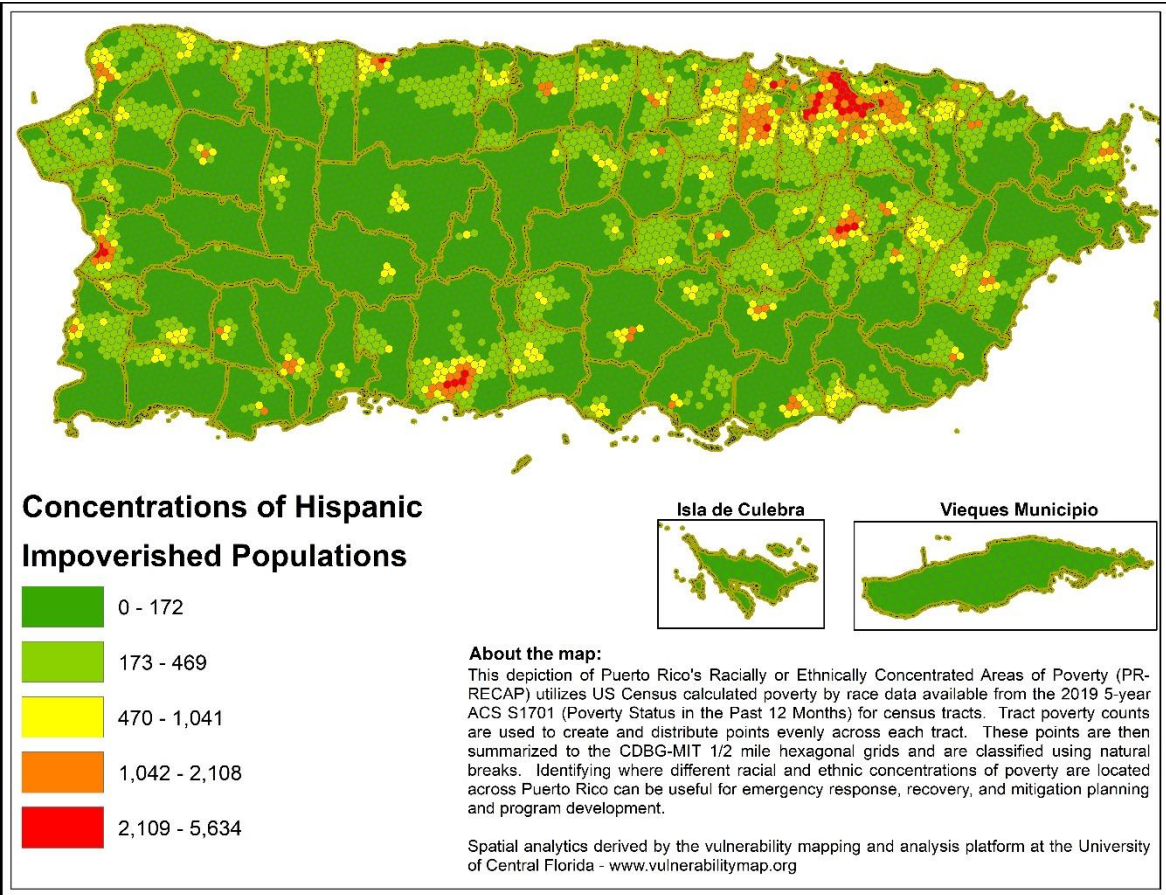

Figure 97: PR-RECAP Impoverished Hispanic populations by 0.5-mile hexagonal grid. Source: United States Census, American Community Survey 5-year (2015-2019) estimates – Table S1701.

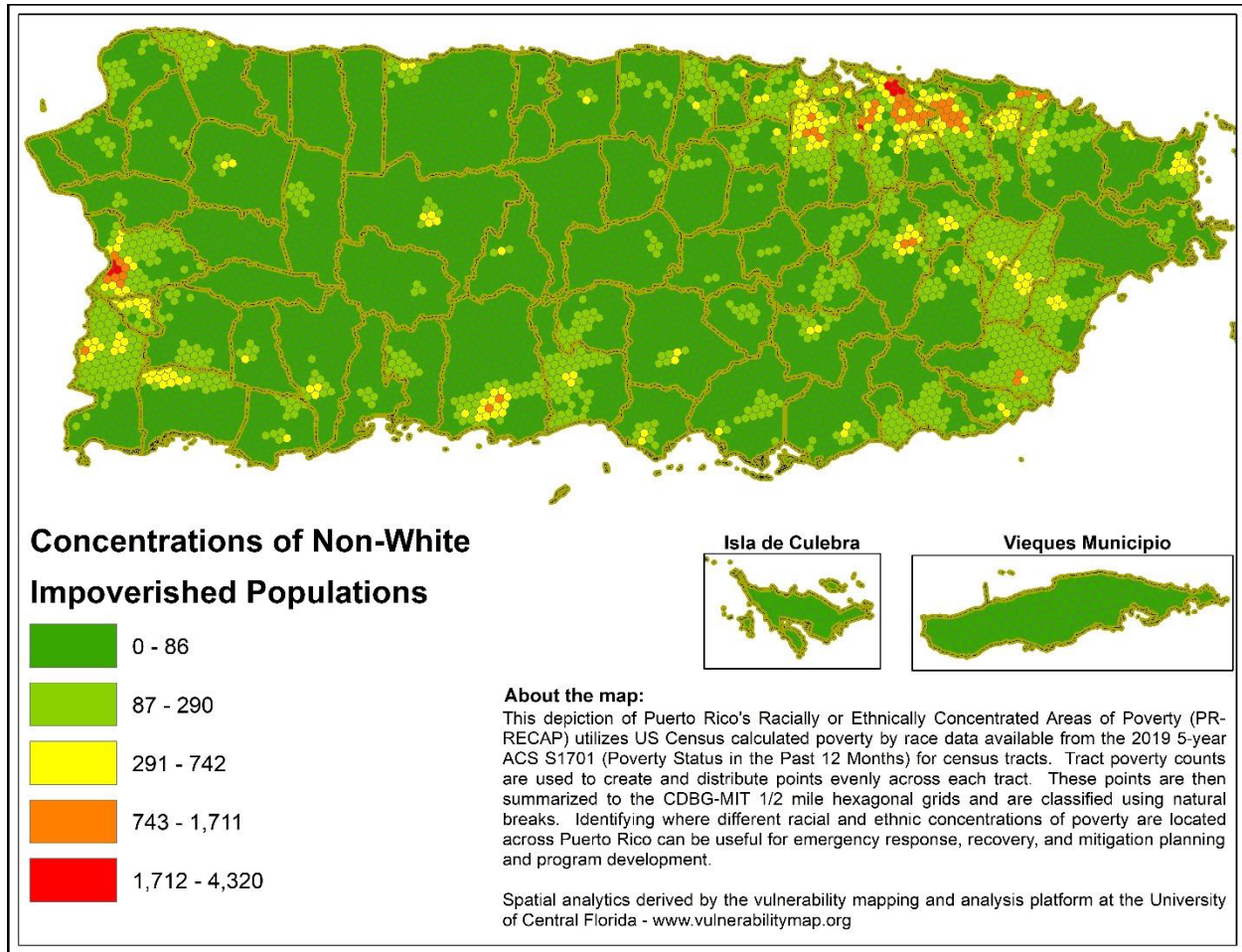

Figure 98: PR-RECAP Impoverished Non-White populations by 0.5-mile hexagonal grid. Source: United States Census, American Community Survey 5-year (2015-2019) estimates – Table S1701.

PR-RECAP Alignment with the CDBG-MIT Risk Assessment

Puerto Rico's CDBG-MIT risk-based needs assessment moves several steps beyond basic identification of populations and infrastructure intersections with hazard zones. Both underlying social vulnerability concentrations, which include race, class, poverty, age, and special needs variables and population density form the basis for identifying those facing the highest threat and with the lowest ability to cope with shocks and stresses. The Social Vulnerability Index (SoVI®)²⁴⁹, most recently released as part of FEMA's National Risk Index²⁵⁰, provides a standardized method for identifying pre-existing socio-economic characteristics known to lead to a community's lack of capacity to prepare for, respond to, and rebound from disaster events. Although social vulnerability indicators and population density do identify the most vulnerable areas across Puerto Rico, they do not provide a comprehensive representation of all protected classes. Fortunately,

²⁴⁹ Vulnerability Mapping and Analysis Platform. Accessed at: www.vulnerabilitymap.org

²⁵⁰ U.S. Federal Emergency Management Agency. *The National Risk Index*. Accessed at: <https://hazards.geoplatform.gov/portal/apps/MapSeries/index.html?appid=ddf915a24fb24dc8863eed96bc3345f8>

populations of protected classes such as racially and ethnically concentrated areas of poverty do share a significant correlation with population at large across Puerto Rico's census tracts (Figure 99). Here, counts of impoverished Hispanic and Non-White populations for each hex grid – derived from census tract data on these protected classes - correlate at greater than ninety-two-point one percent (92.1%) and seventy-seven-point seven percent (77.7%), respectively, indicating that the total population component of the risk-based needs assessment is highly reliable in determining locations and concentrations of these other protected class populations of interest. Puerto Rico's CDBG-MIT risk-based needs assessment leverages the fact that total population sufficiently identifies areas where other special needs populations reside and builds upon current HUD's R/ECAP data to provide a more nuanced representation of risk.

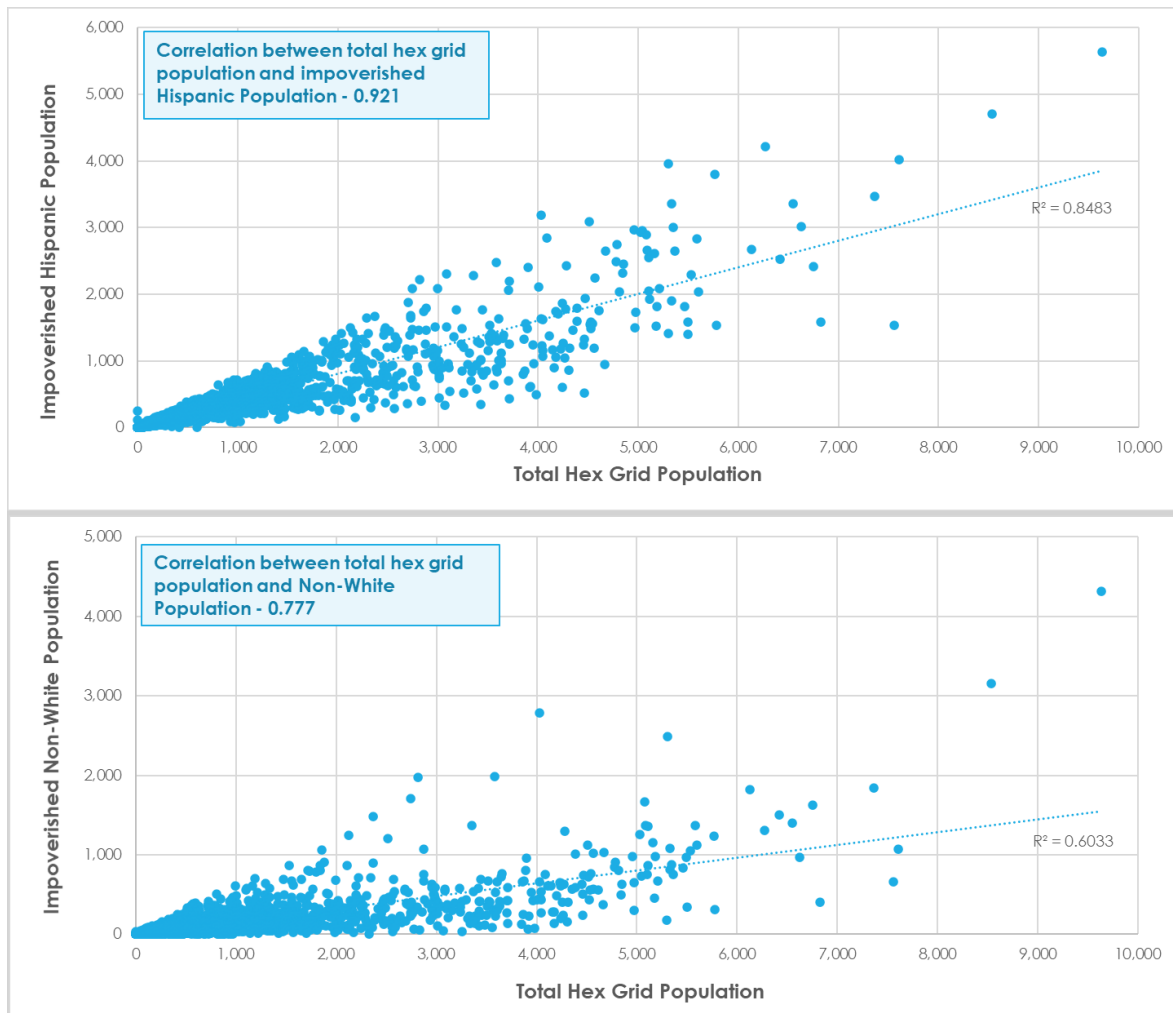

Figure 99: Correlation between impoverished Hispanic populations (Y-axis) and total population (x-axis), and B. Correlation between impoverished Non-White populations (Y-axis) and total population (x-axis).

Language

Unlike most other places in the United States, Puerto Rico has a high level of Spanish language proficiency. CDBG-DR Program implementation included completion of a

Language Access Plan (**LAP**) for Puerto Rico.²⁵¹ Based on this analysis in the LAP, PRDOH is already taking measures to address these needs such as producing all programmatic documents in both English and Spanish. In accordance with HUD guidance, PRDOH should continue proactively providing “vital documents” in both English and Spanish.

²⁵¹ The Language Access Plan can be accessed at: <https://cdbg-dr.pr.gov/en/download/plan-de-acceso-al-idioma/> (English) and <https://cdbg-dr.pr.gov/en/download/plan-de-acceso-al-idioma/> (Spanish).

STAKEHOLDER ENGAGEMENT AND MITIGATION PROJECT NEEDS

PRDOH conducted extensive outreach during the preparation of this original Action Plan to gain insight into community mitigation needs. These consultations included meetings with PRPB, which is currently involved in the preparation of the municipal-level HMPs, under the FEMA HMA programs, and COR3 – which is the local agency with designated FEMA coordination authority and currently oversees the development of HMPs. COR3 is also the administering entity for Hurricane María HMGP and houses the State Hazard Mitigation Officer (**SHMO**).

Because these funds are intended to mitigate against a multitude of risks rather than one (1) disaster event with a defined cost for recovery, stakeholder input on Puerto Rico's long-term mitigation needs became paramount to the planning process. PRDOH initiated outreach to a list of more than 5,000 contacts which included emails for individual citizens and entity contacts representing 300+ stakeholder entities. Attendance tracking confirmed that 200+ stakeholder entities were successfully reached during the planning engagement which included: six (6) federal agencies, 120+ state agencies, seventy-three (73) municipalities and fifty-five plus (55+) NGOs. PRDOH also deployed targeted outreach efforts for elected representation by conducting outreach calls to municipal staff and mayors.

Stakeholder engagement was conducted during a time of ongoing activity under the Hurricanes Irma and María CDBG-DR program implementation, administered by PRDOH. Thus, PRDOH strategically engaged those entities with existing relationships formed during the hurricane recovery and offered new entities a chance to get involved by registering through the public website.

Leading up to the publishing of this Action Plan, PRDOH received 133 new registrants from the Public Participation Registration Program through the webpage which grew to 177 at the closing date of the public comment period. This included contact information from 113 representatives of public and private entities and from sixty-four (64) private citizens (breakdown shown in the table below). PRDOH hopes to increase the number of registrants over time by leading an aggressive public information campaign leveraging the PRDOH website, social media, radio, and television media.

CDBG-MIT Stakeholder Participation Registrants	
Type of Registrant	# of Registrants
Federal and State Governmental Agency	22
Municipal Government	13
Non-Governmental Organization	39
Private, For-Profit Organization	38
Quasi-Government Organization	1
Resident of Puerto Rico (Private Citizen)	64
Total	177

Stakeholder engagement was a robust campaign to engage federal, state, municipal, and NGO participants. PRDOH provided information briefings early in the planning process and again once research concluded and the results of the Risk Assessment were made available to the public. During this time, PRDOH also held a series of roundtable discussions.

Similar to Initial Briefings, an objective of these roundtables was to provide an overview of the federal CDBG-MIT Program. More specifically, PRDOH sought the assistance of Recovery Thought Leaders in engaging vulnerable and disenfranchised communities in the planning process. Academic Partners were provided a preview of the multi-hazard risk assessment methodology and preliminary results and were asked to provide comments and input. Early in the engagement process, PRDOH identified the need to initiate additional issue-based roundtables. Given the aggressive timeline established for outreach and engagement, PRDOH relied on the counsel of key partners to determine these additional five (5) Focused Roundtable topics:

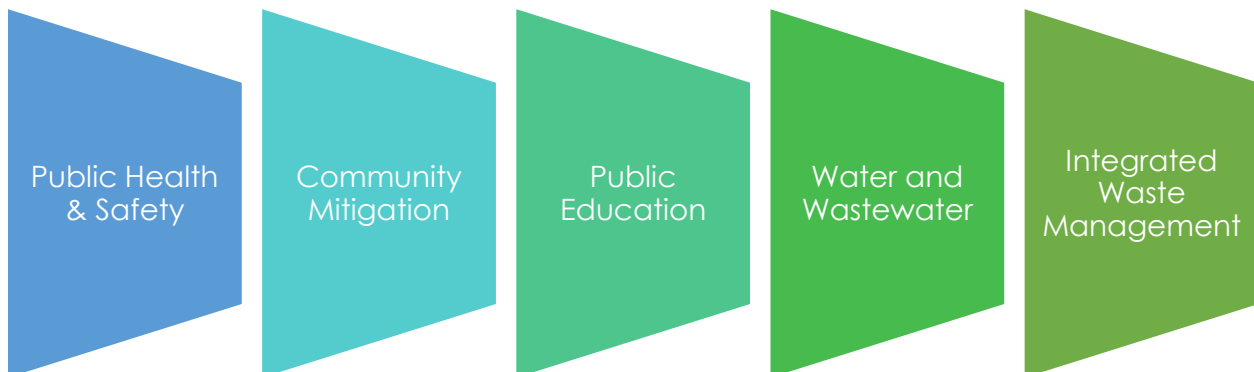

Key partners also advised PRDOH on appropriate Focused Roundtable participants. These initial participants were further requested to identify additional colleague individuals and organizations for inclusion in the Focused Roundtables. This request was

overwhelmingly successful and broadened the level of participation significantly. More than 118 individuals representing thirty-eight (38) entities participated in Focused Roundtables.

Meetings taking place between the months of May and November 2020 are depicted in the diagram.



To a great extent, agencies, and organizations who participated in Focused Roundtables had previously provided data, resources, and literature to the recovery of Puerto Rico. The roundtables provided the opportunity for discourse among the members, synergies across those resources, and helped to guide consensus toward a path forward. The agenda for each Focused Roundtable was appropriate to the topic.

Type of Entities	Total Entities	Total Requested Projects
Non-Governmental Organizations	22	696
Agencies	19	867
Municipalities	63	1,218
Total	104	2,781

Stakeholder engagement produced over 2,781 requested projects totaling more than \$24 Billion in estimated cost. The following tables and figures show a breakdown of supported lifelines, risk mitigated, and program budget need. Total cost shown in the tables may exceed the nearly \$24 Billion in estimated cost of all projects received when projects benefit multiple lifelines or mitigate more than one risk category.

The table below and pie chart on the following page show the estimated project cost for proposed projects that support improvement to mitigate risk to FEMA lifelines. The top three (3) lifelines with respect to estimated project cost are: Water/Wastewater (46%), Transportation (18%), and Flood Control²⁵⁴ (18%).

Estimated Cost and Percentage of Overall Cost of Lifeline Projects Submitted by Stakeholders		
Lifeline	Estimated Cost	Percent of Total ²⁵⁵
Water/Wastewater	\$ 10,888,744,273.50	46%
Transportation	\$ 4,268,189,353.32	18%
Flood Control	\$ 4,195,109,281.67	18%
Medical	\$ 1,632,136,914.00	7%
Power	\$ 1,516,400,251.73	6.3%
Housing	\$ 573,352,404.00	2.4%
Shelter	\$ 193,104,434.00	0.8%
Waste Management	\$ 141,203,687.00	0.6%
Recreation	\$ 57,865,330.52	0.2%
Communications	\$ 55,245,000.00	0.3%
Natural Resources	\$ 56,869,780.00	0.2%

²⁵⁴ Flood control is a subsector of the Community Safety sector of the Safety and Security lifeline but serves to mitigate risk to physical assets within all other lifelines.

²⁵⁵ Projects that require additional information from the submitting entity to accurately determine the risk mitigated may not be included here.

Estimated Cost and Percentage of Overall Cost of Lifeline Projects Submitted by Stakeholders		
Lifeline	Estimated Cost	Percent of Total ²⁵⁵
Historical	\$ 4,110,000.00	0.02%
Agriculture	\$991,850.00	0.004%
TOTAL	\$23,583,322,559.74	100%

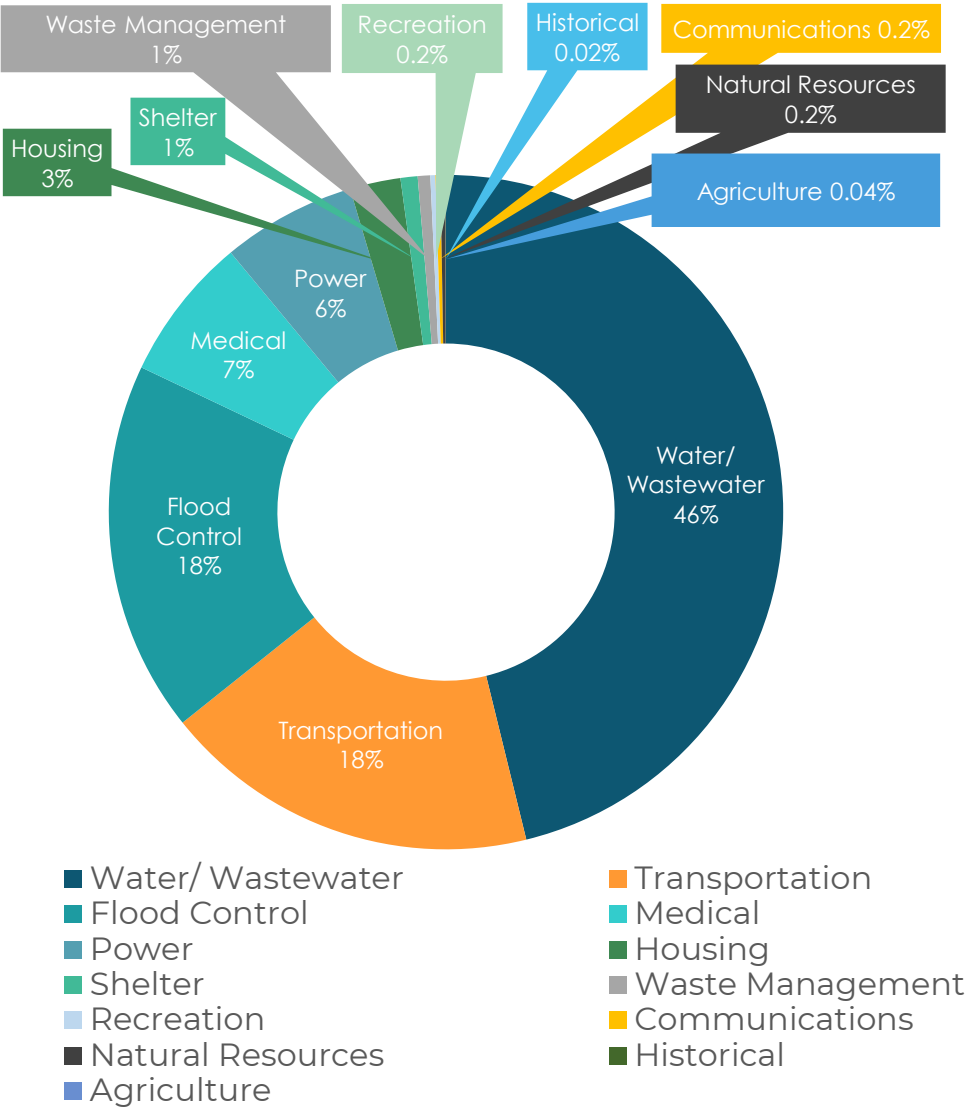

The next table and pie chart show a portion of the proposed projects based on type of risk mitigated. The top five (5) risks mitigated with respect to estimated project cost are: Multi-Hazard Unidentified (67%), Flood (20%), and Drought (11.69%), Hurricane (0.39%), Landslide (0.32%), and Seismic (Earthquake and Liquefaction) (0.40%). Multi-Hazard Undefined represents the projects that were submitted and classified as “Multi-Hazard” but require additional information in order to determine risk mitigation type.

Estimated Cost and Percentage of Overall Cost of Risk Mitigated by Project Stakeholders ²⁵⁶		
Risk	Estimated Cost	Percent of Total
Multi-Hazard Undefined	\$ 16,537,976,635.35	66.865%
Flood	\$ 4,958,320,991.19	20.047%
Drought	\$ 2,891,822,141.59	11.692%
Hurricane	\$ 95,202,500.00	0.385%
Landslide	\$ 79,998,400.00	0.323%
Seismic (Earthquake and Liquefaction)	\$ 99,712,600.00	0.403%
Wildfire	\$ 69,600,000.00	0.281%
Sinkhole	\$ 500,000.00	0.002%
Severe Storm	\$ 190,000.00	0.001%
TOTAL	\$24,733,323,268.13	100%

²⁵⁶ Details may not add up to 100% due to rounding.

PORTIONS OF RISK MITIGATED BY PROPOSED PROJECTS

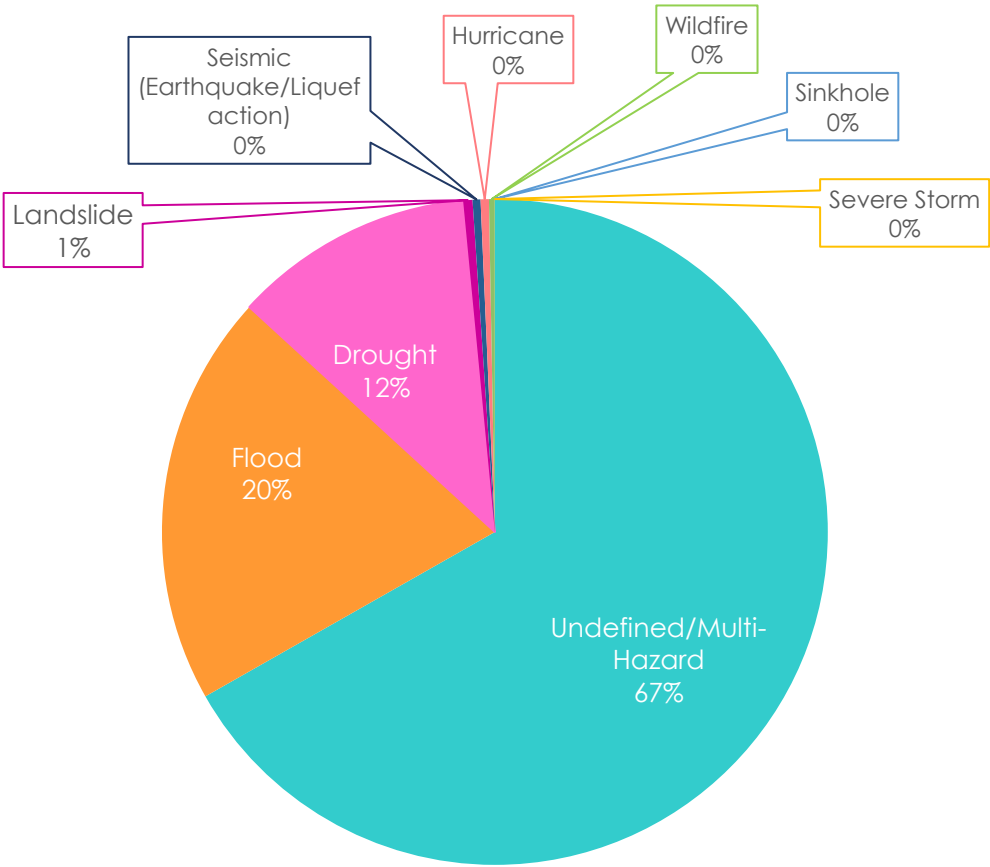

- Undefined/Multi-Hazard
- Flood
- Drought
- Landslide
- Seismic (Earthquake/Liquefaction)
- Hurricane
- Wildfire
- Sinkhole
- Severe Storm

The next table and pie chart show the estimated program budget need based on activity type of projects received from stakeholders. Programs in order from highest to lowest are Infrastructure (90%), Planning (5.7%), Housing (3.9%), and Economic Development (0.4%).

Estimated Program Budget Need Based on Projects Submitted by Stakeholders		
Program	Estimated Cost	Percent of Total
Infrastructure	\$ 17,350,340,606.73	90%
Planning	\$ 1,106,475,562.44	5.7%
Housing	\$ 742,834,694.00	3.9%
Economic Development	\$ 78,000,000.00	0.4%
TOTAL	\$ 19,277,650,863.17	100%

PORTIONS OF BUDGET NEED BASED ON PROJECTS POPOSED BY STAKEHOLDERS

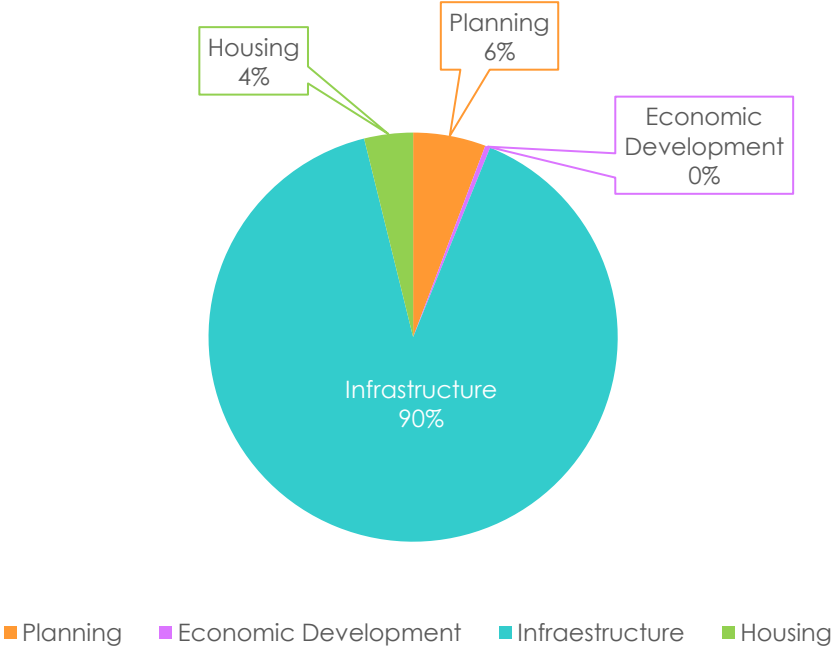

Needs-Based Program Design

Important to the planning process, was the collection of qualitative data from Puerto Rico citizens to analyze mitigation needs from two (2) perspectives: that of the everyday citizen, and that of service provider entities. Survey respondents were asked a series of questions regarding their recent experience with hazard events and resultant disruptions to the integrated Community Lifeline network of assets, sectors, services, and capabilities that are used day-to-day to support the recurring needs of the community.

Service Provider Lifeline Interdependency

The need for hardening critical lifeline infrastructure was found to be a fundamental need for surveyed service providers. Survey respondents were first asked to indicate which of the eighteen (18) hazards²⁵⁷ disrupted their ability to provide services. When asked how the selected hazard(s) interrupted the services provided, sixty-five percent (65%) indicated that their services were dependent on other critical services that also suffered interruptions, highlighting the interdependencies of community lifelines and the vulnerability to cascading failures. The top critical services that were interrupted ranked by the service providers were: power (100%), drinking water services (76%) and internet (41%).

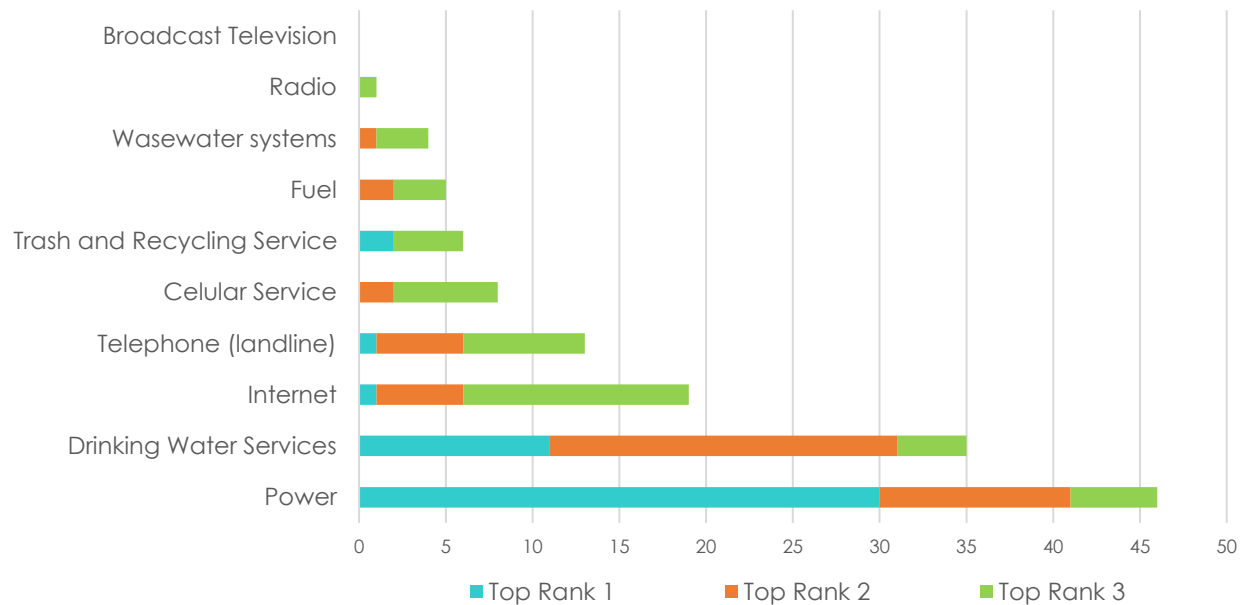

Additional to the interdependencies, the need for hardening of each provider's lifeline infrastructure was highlighted. Sixty-six percent (66%) expressed the damages to their service infrastructure was the main contributor to interruptions, with conditions reported to be mostly repairable (87%) while some infrastructure was reportedly damaged beyond repair (9%).

²⁵⁷ Hazards include both common natural events and human-caused disasters.

Indirectly, the Transportation Lifeline showed to be a fundamental factor in why service providers were not able to continue operations. However, when asked the reasons that providers were unable to perform repairs, additional to lack of funding and power supply needs, the lack of available supplies and tools (53%), road conditions (40%), lack of vehicles (32%) and fuel (28%) were fundamental factors, all of which are related to maritime transportation, road networks and supply chain.

Tie to the Risk Assessment: Top and Most Disruptive Hazards for Stakeholders

Service Providers were requested to indicate, from the list of eighteen (18) hazards, all that had occurred in the last five (5) years that resulted in service interruptions of their organization or entity. Sixty-seven (67) out of the seventy-one (71) survey participants, resulting in ninety-four percent (94%) of all surveyed entities, indicated that Hurricane Force Winds disrupted their provision of services, followed by Earthquakes (70%), Flooding (62%), Severe Storms (61%) and Landslides (48%). Once the entity indicated all disruptive hazards, they were asked to specify which they perceive to be the most disruptive hazard. Results and comparisons are shown in the next graphs.

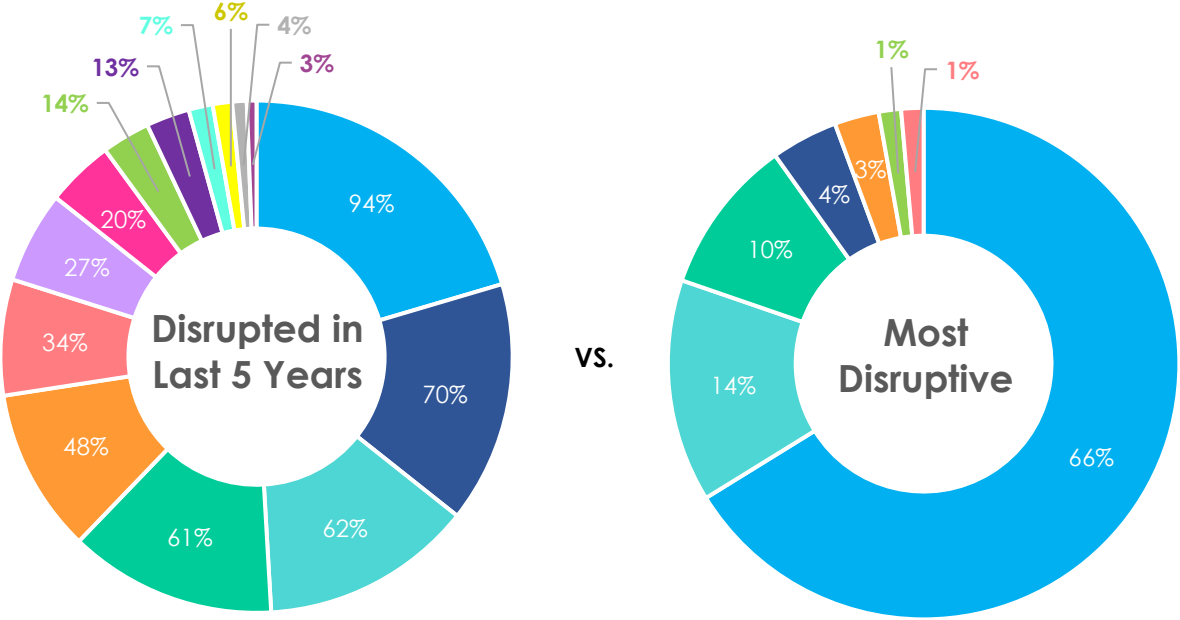

The graphic on the left, indicates the percentage of service providers that selected a single hazard from multiple selections. Question prompted participants to mark all hazards that affected their service; thus, percentages are in relation to the total of seventy-one (71) unique survey entries.



Island-Wide Risk Assessment

In the CDBG-MIT Action Plan, the eighteen (18) possible threats based on common occurrence and likelihood were ranked and listed. When comparing the top seven (7) most threatening hazards identified as part of the Island-wide risk assessment against the Service Provider Survey results, there are very clear alignments. With the exception of Liquefaction, the other top six (6) threatening hazards ranked were consistent with the surveyed entities' experiences.

Rank	Service Provider Survey		MIT Action Plan
	Most Disruptive Hazard	Disrupted in Last 5 Years	Risk Assessment Island-Wide Level
1	Hurricane Force Winds	Hurricane Force Winds	Hurricane Force Winds
2	Flooding	Earthquakes	Flood (100-year)
3	Severe Storms	Flooding	Earthquake
4	Earthquakes	Severe Storms	Landslide
5	Rain Induced Landslides	Rain Induced Landslides	Liquefaction
6	Human caused	Hurricane Storm Surges	Drought
7	Hurricane Storm Surges	Drought	Severe Storm

Citizen Survey

PRDOH developed the Citizen Survey as one means to understand the experiences lived by the citizens of Puerto Rico during and after the disasters that have affected them in recent years. The survey was not focused on a specific disaster, which was intentional. PRDOH recognized that depending on where individuals live or their specific situation, the most impactful disaster may be a hurricane, earthquake, or another event. Citizens were asked to complete the survey based on the recent disaster that most impacted that individual and/or their family.

Respondents to the Citizen Survey showed a strong representation of Puerto Rico's demographic makeup. Results of the Citizen Survey are presented in the tables that follow.

TOTAL OF SURVEYS BY GENDER

Gender	Quantity	Percentage (%)
Male	1,150	29.5%
Female	2,618	67.3%
I prefer not to say	4	0.1%
Gender Other:	33	0.8%
Did not specify	87	2.2%
Total	3,892	100%

TOTAL OF SURVEYS BY AGE

Age Range	Quantity	Percentage (%)
13 to 17 years	6	0.2%
18 to 24 years	224	5.8%
25 to 34 years	978	25.1%
35 to 44 years	1,046	26.9%
45 to 54 years	957	24.6%
55 to 64 years	487	12.5%
65 to 74 years	142	3.6%
75 years and over	34	0.9%
Did not Specify	18	0.5%
Total	3,892	100%

TOTAL OF SURVEYS BY INCOME		
Income	Quantity	Percentage (%)
Less than \$10,000	855	22.0%
\$10,000 to \$14,999	677	17.4%
\$15,000 to \$24,999	996	25.6%
\$25,000 to \$34,999	571	14.7%
\$35,000 to \$49,999	374	9.6%
\$50,000 to \$74,999	212	5.4%
\$75,000 to \$99,999	93	2.4%
\$100,000 to \$149,999	51	1.3%
\$150,000 to \$199,999	17	0.4%
\$200,000 or more	8	0.2%
Did not Specify	38	1.0%
Total	3,892	100%

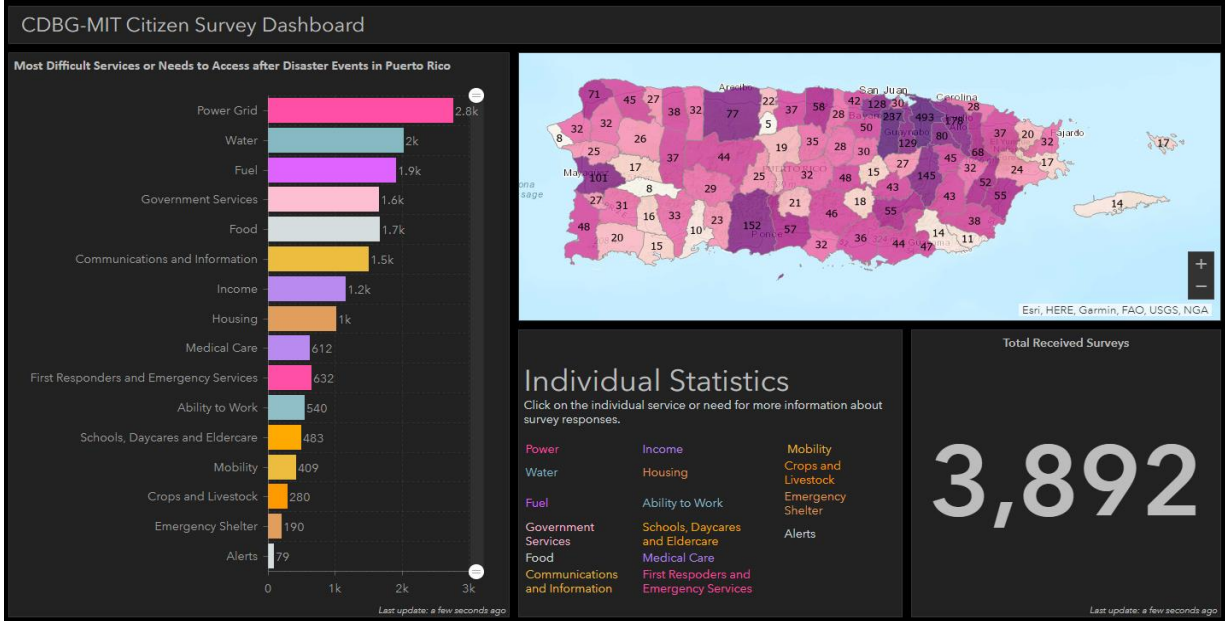

Citizens Lifeline Needs and Services

Citizen Survey results indicate that critical and secondary lifelines were among the needs and services that citizens found most difficult to access, with power being the highest difficulty mentioned (71%), followed by water (52%), fuel (49%), food (43%) and government services (42%).

Top 10 Needs and Services Most Difficult to Access by Lifeline				
Need/Service	Quantity	Percentage (%)	Lifeline	Lifeline Category
Power Grid	2,763	71%	Energy	Critical
Water	2,015	52%	Food, Water and Sheltering	Critical
Fuel	1,905	49%	Energy / Transportation	Critical
Food	1,660	43%	Food, Water and Sheltering	Critical
Government Services	1,650	42%	Safety and Security	Secondary
Communications and Information	1,499	39%	Communications	Critical
Income	1,155	30%	All Lifelines	Critical and Secondary
Housing	1,011	26%	Food, Water and Sheltering	Critical
First Responders and Emergency Services	632	16%	Safety and Security / Communications	Critical
Medical Care	612	16%	Health and Medical	Secondary

The issues related to the power grid that citizens encountered were varied from electrical appliances and devices damaged (31%), having alternate energy source but shortage of fuel (27%) and alternate power source that provided a limited use of critical devices (25%). Out of the surveyed citizens, twenty-two percent (22%) indicated not having any alternative power source.

POWER GRID ISSUES			
The electricity in my home went out and I had no alternative power sources.	When the electricity went out, electrical appliances and devices in my home were damaged.	The energy service in my home was interrupted and, although I had an alternate energy source, it depended on the use of diesel or gasoline, which could not be obtained due to a shortage of them.	The electricity in my home went out, although I had an alternate source of energy, it only allowed me to use some critical devices/appliances.
607	857	759	685
22%	31%	27%	25%

In terms of water service needs, the main issue encountered was the water service being disrupted (84%), with other recurring issues being lack of potable water in grocery stores (50%) and lack or insufficient home water cisterns (41%).

WATER		
Water service was disrupted (tap was dry).	Did not have a home water cistern or cistern was inadequate to meet my needs.	Grocery stores were out of water.
1,691	823	1,005
84%	41%	50%

Tying to the top two (2) lifelines mentioned above, lack or limited access to fuel was the third most prominent need identified by citizens and where the interdependencies are most highlighted. The overwhelming majority of issues related to fuel that citizens experimented were the long lines at gas stations (78%) and gas stations running out of fuel (76%).

FUEL	
Gas stations ran out of fuel.	I was unable to access fuel due to long lines at the gas stations.
1,441	1,477
76%	78%

As an integral part of citizens' health and wellbeing, food was the fourth most difficult need to access during and immediately following a disaster event with forty-three

percent (43%) of citizens indicated a limitation to food access. The disruptions to this basic need were due to loss of power for food storage equipment (74%), food scarcity in groceries (41%), increase in food costs (41%), limited payment methods for food (39%) and closed or damaged grocery stores (38%).

FOOD				
Stored food at home was spoiled because refrigerator and freezer lost power.	Grocery stores were damaged and/or closed.	Grocery stores were out of food.	Groceries were more expensive than normal.	Grocery stores could not accept electronic payment (debit or credit card).
1,225	630	674	679	643
74%	38%	41%	41%	39%

Local and state governments have a crucial role in the response and recovery during and after disasters. Four (4) out of ten (10) surveyed citizens indicated that government services were most difficult to access because of offices being closed (76%), or citizens not receiving full services because of lack of power (35%) or communication networks (36%).

GOVERNMENT SERVICES		
Government offices were closed in the immediate aftermath of the disaster.	Government offices were open; however, I could not receive full services due to lack of energy/power.	Government offices were open; however, I could not receive full services due to lack of communication networks (internet, phones).
1,247	569	590
76%	34%	36%

GENERAL PROGRAM REQUIREMENTS



GENERAL PROGRAM REQUIREMENTS

Puerto Rico's CDBG-MIT allocation of \$8.285 billion represents fifty-two percent (52%) of the HUD CDBG-MIT portfolio, which is distributed between a total of eighteen (18) HUD grantees. Each grantee's allocation is based on the proportional share of total CDBG-DR funds allocated by HUD for all eligible disasters in 2015, 2016, and 2017. Puerto Rico, receiving the largest allocation due to the system-crippling damage caused by Hurricanes Irma and María, has designed its CDBG-MIT Program to be flexible in meeting the scaled needs of homeowners, communities, municipalities, and Government of Puerto Rico services providers.

This substantial grant has been allocated in the Federal Register Notice 85 FR 4676 written specifically for the Government of Puerto Rico to contain increased compliance measures based on HUD's assessed areas of grant management risk reduction. These additional requirements and layers of oversight translate into increased administrative and coordination responsibilities for PRDOH as the grantee.

HUD COMPLIANCE REQUIREMENTS

HUD National Objective and Grant Beneficiaries

As stated at 84 FR 45838, 45839, HUD recognizes that this first-time appropriation of mitigation-only CDBG funds may pose challenges to grantees in aligning their mitigation strategies and activities with their obligation to use most of their CDBG-MIT funds to benefit low- and moderate-income (**LMI**) persons and to use the funds in the most impacted and distressed (**MID**) areas resulting from a disaster.

HUD defines LMI as the following:

- low-income individuals have an annualized family income of less than fifty percent (50%) of the HUD area median income, and
- moderate-income individuals have an annualized family income between fifty percent (50%) and eighty (80%) of the HUD area median income.

Puerto Rico is a unique grantee in that the entire Island is a MID area as designated in Federal Register Vol. 83, No. 157 (August 14, 2018), 83 FR 40314, 40315.

PRDOH acknowledges these distinct requirements and has therefore designed the strategies and programs within this Action Plan to include the following national objective and beneficiary considerations:

- PRDOH will utilize the new urgent need mitigation (**UNM**) national objective criteria found at 84 FR 45838, 45839 that is applicable to CDBG-MIT funds only, which requires activities funded with the CDBG-MIT allocation to result in measurable and verifiable reductions in the risk of loss of life and property from future disasters and to yield community development benefits.

- PRDOH does not, at this time, intend to request a waiver permitting the use of the national objective criteria for elimination of slum and blighting conditions, as HUD has clarified at 84 FR 45838, 45857 that this national objective generally is not appropriate in the context of mitigation activities.
- PRDOH will prioritize assistance to benefit LMI persons and ensure a total of fifty percent (50%) of the overall CDBG–MIT funds result in a benefit to said persons. HUD acknowledges at 84 FR 45838, 45856 that the standard seventy percent (70%) target is likely to be difficult to reach when grantees are pursuing community-wide or regional mitigation measures to protect entire regions or communities regardless of income. HUD also acknowledges at 84 FR 45838, 45841 that HUD will include fifty percent (50%) of a grantee's expenditures for grant administration in its determination that fifty percent (50%) of the total award has been expended in the HUD identified MID areas. Additionally, expenditures for planning activities may be counted towards a grantee's fifty percent (50%) MID expenditure requirement, provided that the grantee describes in its action plan how those planning activities benefit the HUD identified MID areas.

PRDOH acknowledges HUD guidance requiring that fifty percent (50%) of all CDBG-MIT funds be expended in the areas identified by HUD as MID. In Federal Register Vol. 83 No. 157 (August 14, 2019) 83 FR 40314,²⁵⁸ HUD identifies all municipal jurisdictions in Puerto Rico as being MID. To ensure consistency with the use of CDBG-DR funds governed by alternative income limits authorized by HUD, HUD extended the income limit adjustments of 83 FR 40320, to all CDBG–DR funds allocated under Public Laws 115–56, 115–123, and 116–20 and to CDBG–MIT funds allocated to Puerto Rico for mitigation activities under Public Law 115–123.²⁵⁹ Under this extension, Puerto Rico may use alternative income limits when determining activities undertaken with CDBG–DR or CDBG– MIT funds meet the low- and moderate-income benefit CDBG national objective criteria. HUD will continue to post the applicable income tables online.

Implementation Plan, Financial Management and Grant Compliance Certification and Capacity Assessment

PRDOH, in fulfillment with the requirement of submitting financial certification documentation required by section V.A.1.a. of the CDBG-MIT Notice, 84 FR 45838, as amended herein, and the implementation plan and capacity assessment required by section V.A.1.b. of the CDBG-MIT Notice, 84 FR 45838, has prepared and submitted, separate from this Action Plan, the following documentation:

- 1) CDBG-MIT Financial Management Grant Compliance Certification Checklist with its supporting documentation,
- 2) Implementation Plan Narrative and
- 3) Capacity Assessment.

²⁵⁸ Puerto Rico most impacted and distressed spending targets for CDBG-MIT funds are also listed in Table 1 of 83 FR 5844.
²⁵⁹ See Federal Register Vol. 86, No. 3 (January 6, 2021), 86 FR 569, 574.

All documents will be submitted as part of the 2020 PRDOH CDBG-MIT Implementation Plan submission.

Plans to Minimize Displacement and Ensure Accessibility

Every project funded in part or in full by CDBG-MIT funds, and all activities related to that project, are subject to the provisions of the Uniform Relocation Assistance and Real Property Acquisition Policies Act of 1970 (**URA**), as amended,²⁶⁰ and section 104(d) of the Housing and Community Development Act of 1974 (**HCDA**),²⁶¹ except where waivers or alternative requirements have been provided by HUD. The implementing regulations for URA are at 49 C.F.R. Part 24, and the regulations for section 104(d) are at 24 C.F.R. Part 42, subpart C. The primary purpose of these laws and regulations is to provide uniform, fair, and equitable treatment of persons whose real property is acquired or who are displaced in connection with federally funded projects. Additional modifications to increase accessibility for applicants or household members of applicants who have access and functional needs is an allowable part of the repair, reconstruction, or relocation assistance provided by the Program. Eligible applicants who require additional accessibility accommodations will be provided with accessibility options during the pre-construction meeting (for repair or reconstruction) or during the pre-award meeting (for relocation). Additional reasonable permanent accessibility options will be available to applicants if the applicant or a member of the household requires such accommodations. The costs associated with the accommodations may be considered in addition to the Program caps and evaluated for cost reasonableness. The Uniform Relocation Assistance Guide & Residential Anti-Displacement and Relocation Assistance Plan²⁶² as well as all General Policies are available in English and Spanish at <https://www.cdbg-dr.pr.gov/en/resources/policies/general-policies/> and <https://www.cdbg-dr.pr.gov/recursos/politicas/politicas-generales/>.

Applicant Communication and Application Status Updates

PRDOH and/or potential subrecipients or partners are required maintain adequate means of informing applicants on the status of applications for mitigation assistance at all phases of program activities. PRDOH employs multiple methods of communications to ensure applicants receive timely and accurate information regarding their applications. Methods of communications are standardized for each program and include but are not limited to the PRDOH CDBG-MIT website, email address, telephone number, postal address, letters, and case managers. For applicant individuals, all communication protects the privacy of the applicant by strictly adhering to privacy procedures pertaining to publicly identifiable information (**PII**). PRDOH has established procedures for the protection of PII and requires adherence to PII Procedures, as well as mandatory training for all relevant staff and assists all subrecipients and partners as necessary in the

²⁶⁰ 49 C.F.R. Part 24

²⁶¹ 42 U.S.C. § 5301 *et seq.*

²⁶² The URA and ADP Guide has been developed for CDBG-DR programs and will carry through into the implementation of the CDBG-MIT Program.

implementation of equivalent PII protocols. Safeguards to protect PII are overseen by managers and directors on an ongoing basis for their respective program area and any irregularities are reported to the compliance officer for resolution.

When PRDOH accepts applications from potential subrecipients, the manner in which information regarding their application status is communicated depends on the program and entity type. Municipalities who are subrecipients of the CDBG-MIT Program are assigned two consistent points of contact from PRDOH. Contact with subrecipients that are not municipalities is managed at the program-level. Specific methods for application status updates will be clarified in Program Guidelines.

In addition to program specific protocol for application status updates as published in Program Guidelines, applicants may contact PRDOH at any time to request information at the contact information below:

- Via telephone: 1-833-234-CDBG or 1-833-234-2324 (TTY: 787-522-5950)
Attention hours: Monday to Friday from 8:00am-5:00pm
- Via email at: CDBG-MIT@vivienda.pr.gov – for all CDBG-MIT inquiries
- Online at: <https://www.cdbg-dr.pr.gov/en/contact/> (English version)
<https://www.cdbg-dr.pr.gov/contact/> (Spanish version)
- In writing at: Puerto Rico CDBG-MIT Program
P.O. Box 21365
San Juan, PR 00928-1365

Benefit Cost Analysis for Covered Projects

HUD has created a ~~new~~ standard for the evaluation of larger-scale infrastructure projects by introducing the concept of Covered Projects. ~~The requirements and procedures –for these type of infrastructure projects– are discussed in detail in Section Covered Projects in the Action Plan. A Covered Project is defined as an infrastructure project having a total project cost of \$100 million or more, with at least \$50 million of CDBG funds (regardless of source (CDBG-DR, CDBG National Disaster Resilience (NDR), CDBG-MIT, or CDBG)). Infrastructure projects that meet the definition of a Covered Project must be included in the action plan or a substantial action plan amendment.~~²⁶³

~~These projects are also required to demonstrate how the benefits of the Covered Project outweigh the costs. HUD guidance found at 84 FR 45838, 45851 states:~~

- ~~Grantees and subrecipients may use FEMA approved methodologies and tools to demonstrate the cost effectiveness of their projects. FEMA has developed the~~

²⁶³ Covered Projects will be selected based on criteria published in program guidelines ~~(to be released at a later date after HUD approval of the Action Plan)~~ and added to the Action Plan by a Substantial Action Plan Amendment. See definition of Substantial Action Plan Amendment in Citizen Participation section of this Action Plan.

~~Benefit Cost Analysis (BCA) Toolkit to facilitate the process of preparing a BCA. Using the BCA Toolkit will ensure that the calculations are prepared in accordance with OMB Circular A-94 and FEMA's standardized methodologies.~~

- ~~• A non-FEMA BCA methodology may be used when:
 - ~~○ (1) A BCA has already been completed or is in progress pursuant to BCA guidelines issued by other federal agencies such as the Army Corps or the Department of Transportation;~~
 - ~~○ (2) it addresses a non-correctable flaw in the FEMA-approved BCA methodology; or~~
 - ~~○ (3) it proposes a new approach that is unavailable using the FEMA BCA Toolkit.~~~~
- ~~• In order HUD to accept any BCA completed or in progress pursuant to another federal agency's requirements, that BCA must account for:
 - ~~○ economic development,
 - ~~▪ community development and other social/community benefits or costs; and~~
 - ~~▪ the CDBG-MIT project must be substantially the same as the project analyzed in the other agency's BCA.~~~~~~
- ~~• Alternatively, for a Covered Project that serves LMI persons or other persons that are less able to mitigate risks or respond to and recover from disasters, the grantee may demonstrate that benefits outweigh costs if the grantee completes a BCA as described above and provides HUD with a benefit to cost ratio (which may be less than one) and a qualitative description of benefits that cannot be quantified but sufficiently demonstrate unique and concrete benefits of the Covered Project for LMI persons or other persons that are less able to mitigate risks, or respond to and recover from disasters. This qualitative description may include a description of how the Covered Project will provide benefits such as:
 - ~~○ enhancing a community's economic development potential;~~
 - ~~○ improving public health, and/or~~
 - ~~○ expanding recreational opportunities.~~~~

Protection of People and Property and Construction Methods

Quality Construction Standards

PRDOH will implement construction methods that emphasize quality, durability, energy efficiency, sustainability, and mold resistance. All reconstructed and newly constructed homes will be designed to incorporate principles of sustainability, including water and energy efficiency, resilience, and mitigation against the impact of future shocks and stressors.

Residential and Infrastructure construction performed under the programs will adhere to the Puerto Rico Codes 2018, Regulation No. 9049, as adopted on November 15, 2018,²⁶⁴

²⁶⁴ Puerto Rico Codes 2018, Regulation No. 9049 can be found here: <http://app.estado.gobierno.pr/ReglamentosOnline/Reglamentos/9049.pdf>

and must comply with the federal accessibility requirements described in Section V.A.31 of 84 FR 45838, 45863 that states "the use of CDBG–MIT funds must meet accessibility standards, including, but not limited to, the Fair Housing Act, Section 504 of the Rehabilitation Act, and Titles II and III of the Americans with Disabilities Act." Exceptions may be reviewed on a case-by-case basis. Importantly, the Code includes requirements regarding earthquake loads. This is vital as Puerto Rico must build structures that are resilient not only for hurricanes and wind, but for seismic activity and other potential natural hazards as well. This is consistent with the goal of protecting people and property from harm; emphasizing high quality, durability, energy efficiency, sustainability, and mold resistance; supporting the adoption and enforcement of modern and/or resilient building codes and mitigation of hazard risks, including possible sea level rise, high winds, hurricane surge, and flooding, where appropriate; and encouraging implementation of Green Building standards as follows.

The Green Building Standard means that PRDOH will encourage that all applicable construction meets an industry-recognized standard that has achieved certification under at least one (1) of the following programs:

- (i) ENERGY STAR (Certified Homes or Multifamily High-Rise),
- (ii) Enterprise Green Communities,
- (iii) LEED (New Construction, Homes, Midrise, Existing Buildings Operations and Maintenance, or Neighborhood Development),
- (iv) ICC–700 National Green Building Standard,
- (v) EPA Indoor AirPlus (ENERGY STAR prerequisite),
- (vi) the "Permiso Verde," or
- (vii) any other equivalent comprehensive green building program acceptable to HUD. PRDOH will identify which Green Building Standard will be used in the program policies and procedures, as per HUD requirements.

Where feasible, Puerto Rico will follow best practices such as those provided by the U.S. Department of Energy's Guidelines for Home Energy Professionals. For all reconstructed and newly constructed structures, this may require installed appliances to meet ENERGY STAR certification standards at a minimum.

Elevation Standards

Elevation is eligible through the Housing Mitigation Program and shall only be applied when it is required and determined feasible to mitigate future flood risk and protect federal investments. PRDOH will apply elevation standards for residential structures in flood hazard areas where the activity is determined feasible that require the lowest floor of the home to be raised at least two (2) feet above the one percent (1%) annual floodplain elevation, as outlined in the 84 FR 45838, 45864. PRDOH will document when elevation, as opposed to alternative strategies, is cost reasonable to promote a community's long-term recovery on a neighborhood or local government level.

Nonresidential structures must be elevated to the standards described above or floodproofed, in accordance with FEMA floodproofing standards at 44 C.F.R.

§60.3(c)(3)(ii) or successor standard, up to at least two (2) feet above the 100-year (or one percent (1%) annual chance) floodplain. All Critical Actions, as defined at 24 C.F.R. §55.2(b)(3), within the 500-year (or 0.2 percent annual chance) floodplain must be elevated or floodproofed (in accordance with the FEMA standards) to the higher of the 500-year floodplain elevation or three (3) feet above the 100-year floodplain elevation. If the 500-year floodplain or elevation is unavailable, and the Critical Action is in the 100-year floodplain, then the structure must be elevated or floodproofed at least three (3) feet above the 100-year floodplain elevation. Critical Actions are defined as an “activity for which even a slight chance of flooding would be too great, because such flooding might result in loss of life, injury to persons or damage to property.” For example, Critical Actions include hospitals, nursing homes, police stations, fire stations and principal utility lines.

Operation and Maintenance Plans

PRDOH will require all project applicants to include a narrative plan detailing all necessary resources for the operation and maintenance costs of projects assisted with CDBG-MIT funds. Any application for a project that has not completed an engineering or architectural design shall include a narrative ~~that addresses~~ addressing, in a preliminary fashion, any anticipated local funding sources, local staffing, contractors, equipment, leasing costs, or cost of materials for the long-term operation and maintenance needs.

Any applications for projects that have completed design must include a complete operation and maintenance plan.

Subrecipients must specify in their operations and maintenance plan if any government resources, including local funds, will be required to support long-term operations and maintenance costs. If operations and maintenance plans are reliant on any proposed changes to existing taxation policies or tax collection practices, subrecipients must expressly include this in their plan and identify all relevant milestones.

Cost Verification Procedures

HUD requires grantees to assure that construction costs are reasonable and consistent with market costs at the time and place of construction. Cost reasonableness is described as the price ~~that~~ a prudent businessperson would pay for an item or service under competitive market conditions, given a reasonable knowledge of the marketplace.

Cost or Price Analysis

PRDOH standards for cost or price analysis are outlined in the PRDOH Procurement Manual for the CDBG-DR Program.²⁶⁵⁻²⁶⁶ The procuring entity shall require assurance that, before entering into a contract, a contract modification, or a change order, the cost or price is reasonable. The method and degree of cost or price analysis shall depend on particular facts of each procurement process, but as a starting point, the procuring entity must complete an independent cost estimate for the work to be completed. Documentation associated with the elements used in the evaluation of cost or price will be maintained in the file. To determine cost reasonableness, a two-step process must be undertaken during the procurement: The term cost reasonableness is defined in 2 C.F.R. § 200.404, not to be confused with the terms cost or price.

- Step 1. Prior to receipt of bids, proposals or change order: The procuring entity must complete an Independent Cost Estimate (**ICE**) for every procurement that is in excess of the Small Purchase Threshold.
- Step 2. Prior to the award of a contract: The procuring entity must complete a cost analysis or price analysis to determine if the cost or price proposed is reasonable.

Independent Cost Estimate (ICE)

The ICE must establish the total estimated cost related to the execution of the Scope of Work. The ICE will consider separate cost elements, as applicable, dependent on whether a cost or price analysis will be performed. The ICE must be completed in the same manner as the cost or price is requested in the solicitation to allow for a comparison. The ICE must be properly supported by data and documentation, this may include commercial pricing and sales information adequate to evaluate the reasonableness of the cost or price, such as, contracts of similar scope and scale; average costs for similar work in the area; published cost from a national cost estimating database or construction estimating software; a catalog, or other evidence of the market price, or documentation showing that the offered price is set by law or regulation.

Cost Analysis

- (a) Cost analysis is the evaluation of separate cost elements that make up the offeror's total cost proposal to determine if they are allowable, directly related to the requirement, and reasonable. Whenever a cost analysis is required, it shall be performed by the Procurement Division of the procuring entity.
- (b) A cost analysis shall be performed in the following instances:
 - i. When supporting data for other commercially available items of similar products or services are not available.

²⁶⁵ The PRDOH Procurement Manual for the CDBG-DR Program can be accessed here on the website: <https://cdbg-dr.pr.gov/en/download/procurement-manual-cdbg-dr-program/> (English) and <https://cdbg-dr.pr.gov/download/manual-de-adquisiciones-programa-cdbg-dr/> (Spanish). The Procurement Manual is currently under revision.

²⁶⁶ As per Administrative Order No. 21-27, PRDOH adopted 2 C.F.R. §200.317 for procurement processes under the CDBG-DR and CDBG-MIT Programs. This HUD-authorized option allows the grantee to choose its own procurement policies and procedures, while imposing 2 C.F.R. §200.318 through §200.326 on its subrecipients. Accordingly, Procurement Manual, Regulation No. 9205, applies exclusively to procurement processes carried out by PRDOH, as grantee.

- ii. When negotiating with a sole source.
- iii. When, after soliciting proposals or sealed bids, only one proposal or bid is received, and it differs substantially from the ICE.
- iv. When there is a contract modification or change order that changes the scope and impacts price, and there is no available data to support the cost or price.

A cost analysis is not required when the price can be established based on catalog or market prices of commercial products or services, or when the price is established by law or regulation.

Whenever the procuring entity is required to perform a cost analysis, profit must be negotiated separately. To establish a fair and reasonable profit, consideration must be given to the complexity of the work to be performed, the risk borne by the contractor, the contractor's investment, the amount of subcontracting, the quality of its record of past performance, and industry profit rates in the surrounding geographical area for similar work.

(c) To perform a cost analysis, the procuring entity shall:

- i. Verify the cost submitted, and review:
 - a. The reasonableness of the proposed costs, including allowances for contingencies if applicable. To be considered reasonable, proposed costs must meet three critical tests. The costs must be allowable, allocable, and reasonable in accordance with 2 C.F.R. §§ 200.403-405.
 - b. The necessity for proposed cost items. A cost may be allowable under the cost principles and even allocable to the type of work to be performed, but still not be necessary for the specific contract. The procuring entity may consult with technical assistants or program/user areas if it is not clear that a proposed cost aligns with the framework established under the ICE or the requested services.
 - c. The application of audited or pre-negotiated (e.g., by the Federal Government) indirect cost (e.g., overhead) rates, labor and fringe benefit rates, or other factors.

Price Analysis

(a) Price analysis is the evaluation of a proposed price without analyzing any of the separate cost elements that it is composed of.

(b) The procuring entity may use price analysis in the following instances:

- i. When supporting data for other commercially available items of similar products or services are available and/or when the price can be established based on catalog or market prices of commercial products or services, or when the price is established by law or regulation.
- ii. When there is adequate competition, meaning that two or more responsible offerors are able to compete effectively and independently for the contract.

- iii. When there is a contract modification or change order that changes the scope and impacts price, and there is available data to support the cost or price.

Davis-Bacon and Related Acts

The Davis-Bacon Act of 1931 and Related Acts (**DBRA**), as amended, 40 U.S.C. §§3141-3148, applies to contractors and subcontractors carrying out construction work under a contract in excess of \$2,000.00 that is funded in whole or in part by applicable federal assistance. DBRA provides for the determination of prevailing wage rates and fringe benefits to corresponding PRDOH CDBG-DR/MIT programs, projects, and activities. The higher prevailing wage rate between Federal Government and State must be adhered to and made applicable. Davis-Bacon also applies to residential construction which consists of projects involving the construction, alteration, or repair of eight (8) or more separate, contiguous single-family houses operated by a single entity as a single project or eight (8) or more units in a single structure. DBRA determines applicability of Davis-Bacon to Federally assisted construction contracts. The HCDA, 42 U.S.C. § 5301 *et seq.*, Section 110 of the Act, determines the DBRA applicability to CDBG-DR/MIT.

Davis-Bacon wages are “based on the wages the Secretary of Labor determines to be prevailing for the corresponding classes of laborers and mechanics employed on projects of a character similar to the contract work” in a local area. 40 U.S.C. § 3142. These wage determinations are set by the U.S. Department of Labor (**DOL**) and are published online at <https://sam.gov/content/wage-determinations>. Additionally, the reporting requirements per HUD and the U.S. Department of Labor regulations must be followed. This requirement also extends to subrecipients and contractors. Applicable programs and services must comply with DBRA through the submission of certified payroll records and interviews of prime and subcontractor laborers. The Davis Bacon and Related Acts Policy, as well as all General Policies are available in English and Spanish at <https://www.cdbg-dr.pr.gov/en/resources/policies/general-policies/> and <https://www.cdbg-dr.pr.gov/recursos/politicas/politicas-generales/>.

Broadband Infrastructure

Broadband infrastructure is a sector within the Communications lifeline which has been determined to be critical lifeline Infrastructure upon which the stability of other lifelines is dependent. Broadband expansion is an eligible activity under CDBG-MIT programs and shall be incentivized through program design and project evaluation criteria as described in the Mitigation Programs section.

Additionally, under CDBG-DR, projects are required to include installation of broadband infrastructure at the time of new construction or substantial rehabilitation for multifamily rental housing that is funded or supported by HUD.

PRDOH aims to narrow the digital divide in low-income communities served by HUD. Installing unit-based broadband infrastructure in multifamily rental housing that is newly constructed or substantially rehabilitated with or supported by HUD funding will provide

a platform for individuals and families residing in such housing to participate in the digital economy and increase their access to economic opportunities.

Projects are excluded from this requirement only if one (1) of the below exclusions can be documented and validated by PRDOH:

- The location of the new construction or substantial rehabilitation makes the installation of broadband infeasible;
- The cost of installing broadband infrastructure would result in a fundamental alteration in nature of its program, or activity, or in an undue financial burden; or
- The structure of housing, to be substantially rehabilitated, makes the installation of broadband infrastructure infeasible.
- While Projects are only required to include one (1) form of broadband infrastructure, it is recommended to install more than one form as this will promote competition among service providers on quality and price for residents.

Section 3 Compliance

As the recipient of HUD CDBG-DR and CDBG-MIT funding, PRDOH acknowledges and complies with Section 3 (24 C.F.R. Part 75) of the Housing and Urban Development Act of 1968, as amended (12 U.S.C. §1701u), 1 which is intended to ensure that, to the greatest extent feasible, low- and very low-income persons receive benefits in employment and related economic opportunities when such opportunities are generated by funding from HUD. PRDOH complies with the requirement by encouraging economic opportunities for households who are recipients of government assistance for housing. PRDOH provides Section 3 technical assistance, employment opportunities, reporting tools and best practice guidance for (a) employment, training and (b) contracting opportunities for Section 3 Workers and Business Concerns in connection with covered construction and covered non-construction projects.

PRDOH makes policies and tools available to fulfill Section 3 participation for new hires, training, contracting and other economic opportunities for participation in federal contracting opportunities on its website located in English and Spanish <https://www.cdbg-dr.pr.gov/en/section-3/> and <https://www.cdbg-dr.pr.gov/seccion-3/>.

Program Income

Puerto Rico anticipates it may generate program income as part of the activities allowed under this allocation. Should any funds be generated, recovery of funds including program income, refunds, and rebates will be used before drawing down additional CDBG- MIT funds. These amounts will be recorded and tracked in the accounting systems and recorded in the HUD Disaster Recovery Grant Reporting (**DRGR**) system. The DRGR system requires grantees to use program income before drawing additional grant funds and ensures that program income retained will not affect grant draw requests for other subrecipients. Subrecipients will be required to report program income quarterly and will be subject to applicable regulations from PRDOH and HUD directives. Retention of program income will be in compliance with any subgrant agreements.

Procedures to Ensure Timely Expenditures of Funds

PRDOH is committed to the responsible, efficient, and transparent administration of CDBG-MIT funds through the implementation of a financial management framework which properly organizes policy, procedure, practices, and systems necessary to uphold fiscal responsibility. PRDOH uses procedures, systems, and monitoring strategies that encompass innovation, reduce redundancy, and improve timely expenditure of funds. PRDOH establishes procedures to ensure the timely expenditure of funds in its CDBG-DR Cross-Cutting Guidelines, and supplements Cross-Cutting requirements with program guidelines where appropriate.

Expenditures for the CDBG-MIT Program are predicted based on program design and the assumption that grant funds will be granted timely by HUD. Projected and actual expenditures will be monitored on an ongoing basis and tracked and reported on a monthly and quarterly cycle. See CDBG-DR Financial Policy in English and Spanish at <https://www.cdbg-dr.pr.gov/en/resources/policies/general-policies/> and <https://www.cdbg-dr.pr.gov/recursos/politicas/politicas-generales/>.

Procedure for Aging Payments

One of the ways the PRDOH CDBG-DR Finance Department ensures that timely expenditure of funds is taking place is by generating the exception report to capture open payments between **ninety (90) to one hundred eighty (180) days** of issuance, after the monthly reconciliation. The CDBG-DR Finance Department takes this data and communicates with the corresponding Program Area so that the correct program management staff follows up with the vendor(s).

Procedure for Invoice Payment

PRDOH systematically processes invoice payments substantially supported by documentation. Payments are made timely, no less than **thirty (30) days after** receipt and acceptance of material and/or services.

Procedures to Track Expenditures Each Quarter

The Quarterly Performance Reports Standard Operating Procedures standardizes the method for reporting progress on the grant and DRGR system activities by quarter, on a cumulative basis. These reports are due no later than **thirty (30) days** after the end of the quarter and they summarize obligations, expenditures, drawdowns, and accomplishments for the activities identified in the DRGR Action Plans.

Quarterly Performance Reports (**QPRs**) are maintained and published for public transparency on the program website in English and Spanish at <https://cdbg-dr.pr.gov/en/reports/> and <https://cdbg-dr.pr.gov/reportes/>.

Procedures to Monitor Expenditures of Recipients

Monitoring is the principal means by which PRDOH ensures that programs and technical areas are carried out efficiently, effectively, and in compliance with applicable laws and regulations. Monitoring aims to assist CDBG-MIT funded programs with improving performance, increasing capacity, and avoiding or remedying instances of non-compliance. Monitoring is not limited to a one-time event but is an ongoing process that assesses the quality of CDBG-MIT funded program performance over the life of the contract or subrecipient agreement and involves continuous communication and evaluation. PRDOH anticipates that the monitoring operations under CDBG-DR will scale to coincide with increase of program launch activities. These operations will similarly be increased as CDBG-MIT programs are developed and launched.

Through monitoring, PRDOH will actively track any stalled program expenditures and assess appropriately, the need to reprogram funds.

Fair Housing, Equal Opportunity, and Civil Rights Responsibilities

PRDOH, subrecipients, contractors and other program partners must comply with applicable federal civil rights, fair housing, and equal opportunity laws, statutes, and executive orders. PRDOH will conduct regular training sessions for all CDBG-MIT staff, subrecipients, and contractors to ensure all parties understand and comply with relevant fair housing and civil rights requirements.

PRDOH is responsible for ensuring that programs are designed and implemented in a manner that complies with the requirements set forth in the Fair Housing and Equal Opportunity (FHEO) Policy for CDBG-DR Programs²⁶⁷. This Policy as well as other General Policies for CDBG-DR/MIT Programs are available in English and Spanish at <https://www.cdbg-dr.pr.gov/en/resources/policies/general-policies/> and <https://www.cdbg-dr.pr.gov/recursos/politicas/politicas-generales/>.

For affordable housing projects, PRDOH will determine affordable rents as the lesser of the calculated high HOME rent²⁶⁸ or the maximum of thirty percent (30%) of annual household income for a LMI household. PRDOH is available to provide technical assistance to any program office, subrecipient or contractor requesting support in ensuring that they are sufficiently complying with requirements to affirmatively further fair housing, provide equal opportunity, and comply with all civil rights requirements.

Environmental Review

Every project undertaken with federal funds and all activities related to that project are subject to the provisions of the National Environmental Policy Act of 1969 (NEPA) (42 U.S.C. 4321 *et seq.*), as well as to the HUD environmental review regulations at 24 C.F.R. Part 58 (for HUD-funded projects) on Environmental Review Procedures for Entities Assuming HUD

²⁶⁷ The PRDOH Fair Housing and Equal Opportunity (FHEO) Policy for CDBG-DR Programs has been developed for CDBG-DR programs and will carry through into implementation of the CDBG-MIT Program.

²⁶⁸ See <https://www.hudexchange.info/programs/home/home-rent-limits/>.

Environmental Responsibilities. The primary purpose of this Act is to protect and enhance the quality of our natural environment. 24 C.F.R. § 58.22 prohibits the commitment or spending of federal or non-federal funds on any activity that could have an adverse environmental impact or limit the choice of reasonable alternatives prior to completion of an environmental review. Environmental clearance must be obtained for each project prior to the commitment of federal or non-federal funds. See PRDOH Cross-Cutting Guidelines in English and Spanish at <https://www.cdbg-dr.pr.gov/en/resources/policies/general-policies/> and <https://www.cdbg-dr.pr.gov/recursos/politicas/politicas-generales/>.

MITIGATION PROGRAMS



MITIGATION PROGRAMS

Risk is Regional

With the award of one-time mitigation funds, PRDOH had a mandate to create a plan for Puerto Rico that would render the Island and its people more resilient in the face of the catastrophic events it regularly faces. Where other grantees completed a hazard assessment analyzing the frequency and impact of historical disaster events, PRDOH took it a step further to complete a full risk assessment that definitively projects which populations and what assets are likely to be impacted by future events, according to a data-based ranking of threat.

The priority was to:

- Reduce loss of life
- Protect against social, structural, and economic disaster
- Prioritize sustainability so that money need not be spent over and over to solve the same problems, and repair the same damage
- Leverage private sector investment to find alternative solutions to directing funding into the same institutions, organizations, and political channels that are crippled by Puerto Rico's current economic woes.

The mitigation of risk is more complex than shoring up bridges or power lines. Where other grantees focused their limited mitigation funds on flood risk, PRDOH chose to design a program available to the HUD-designated MID area -the entire territory of Puerto Rico- for the purpose of mitigating risk. The program design is predicated on the understanding that risk is regional, and the impacts of disasters are comprehensive in nature due to the interconnection of critical lifeline infrastructure. Threats do not confine themselves to man-made boundaries or defined regions. And when disaster strikes, the effects are not resolved through the stabilization of one lifeline alone. Risk presents itself in the form of seasonal flood and drought within one neighborhood, sea level risk and earthquake in another, or hurricane force winds and wildfire in another. Cascading failures are attributed to more lifeline sector infrastructure than can be holistically hardened with limited federal funds.

It is for this reason the programs in the portfolio are not restricted to mitigation of a single threat, confined to a municipal boundary, or restricted to the hardening of specific lifeline infrastructure. Rather, the intent of the program's portfolio is to reward, by scoring methodology, the projects that serve the greatest mitigation need for the greatest number of people, for the most efficient cost.

Housing, Infrastructure, and Multi-Sector programs shall be released in phases to make critical funds available to projects founded in planning and design while allowing for community-centric partnerships and organizations to form around needs-based solutions, and even find capacity building resources in the planning program portfolio. A phased approach further supports additional opportunity to align with FEMA Hazard

Mitigation Planning, Hazard Mitigation Assistance, and Building Resilient Infrastructure & Communities program planning products.

Mitigation is Systematic

In the Risk Based Needs Assessment narrative, PRDOH identifies the contributors and mitigators to instability of lifelines in not only the built or technological environment, but also in the social and ecological. Using the FEMA lifeline construct, PRDOH identifies the greatest needs within each of the critical and secondary lifelines by evaluating contributors and mitigators of instability in four (4) key pillars:

- (1) local planning and regulations,
- (2) structure and infrastructure improvement need,
- (3) natural systems protection, and
- (4) education and awareness.

This analysis represents a profile of the systematic characteristics and activities that must be considered with any proposed mitigation project. Construction activities cannot be considered in isolation. System characteristics that strengthen mitigators of instability should be factors in the project design to consider the rippling effects such activities can have. Similarly, those characteristics and activities that contribute to instability, should be discouraged if not stopped altogether.

Understanding that instability is the tendency to be highly impacted by a disturbance or hazardous event, the goal of mitigation is to reduce lifeline instability and move Puerto Rico into a more resilient state. This is truly accomplished when mitigation also accounts for activities that simultaneously invest in or strengthen the social and ecological mitigators.

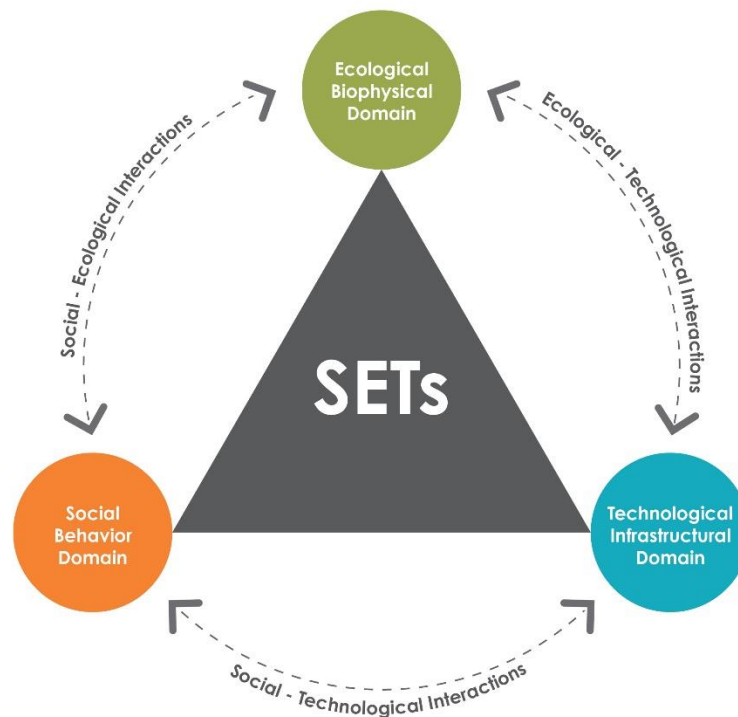

Figure 101: Illustration of the Social, Ecological, and Technological interactions

Further, all projects funded with mitigation dollars must demonstrate long-term efficacy in the form of operations and maintenance planning. Long-term efficacy may be best realized through the establishment of a planning commission, a regional partnership, a watershed management collaborative, an issue-based development organization, a new tax policy, or any social action that must be taken to ensure project success.

Resilience is Possible

PRDOH seeks not to allocate funds under false urgency, but to transform the future of Puerto Rico through thoughtful, informed, data-driven solutions.

Consequently, PRDOH has taken a novel approach, going far beyond the hazard assessment completed by other CDBG-MIT grantees. PRDOH mapped to the local level the myriad of overlapping risks in each community and created a unique public-facing tool to assess the merit of projects proposed by community organizations, entrepreneurs, NGOs, universities, and more.

All projects funded through the Housing, Infrastructure, and Multi-sector programs will be evaluated for funding based on the risks mitigated by the project, the number of beneficiaries, and the cost of the project to yield a Risk Benefit Score or a Benefit Cost Analysis, as applicable, that directly ties to the Risk Assessment. Projects that do not score well will not be funded.

The Puerto Rico Hazards and Risk Dashboard tool which was released to the public during the public comment period of the Action Plan, allows for the public to see first-hand what risks are highest in their area, down to the half mile hex grid level. Transparency of data, based on the DHS universal definition for risk, allows for planning alignment across funding streams in Puerto Rico. It effectively increases the planning capacity of all communities whether they qualify for project funding under CDBG-MIT or not.

Additional tools will be released as programs launch to lend further transparency of evaluation process to select projects that offer mitigation solutions to the greatest need for the greatest number of people in the most economical manner. The Hazard and Risk Dashboard user-agnostic tool democratizes the use of resources and is flexible enough to address the various needs of each municipality, community, NGO, and organization based solely on the merit of the project.²⁶⁹

The vision of PRDOH is to imbue Puerto Ricans with ownership and the means to solve the problems and protect the communities they know best. At the center of this approach is the understanding that Puerto Rico has will and insight– if not resources and experience – to address the problems of their communities. And for those communities who don't, these programs offer capacity-building resources to build it.

²⁶⁹ The GIS tool referenced throughout the Action Plan can be found as a link on the CDBG-MIT website in English at <https://cdbg-dr.pr.gov/en/cdbg-mit/> and Spanish at <https://cdbg-dr.pr.gov/cdbg-mit/>.

ALIGNMENT WITH HUD POLICY OBJECTIVES

PRDOH envisions a resilient future for Puerto Rico that began with the initiation of the CDBG-DR portfolio and continues today through CDBG-MIT. HUD policy objectives for CDBG-MIT funds are stated in 84 FR 45838 as the following:

“CDBG–MIT funds represent a unique and significant opportunity for grantees to use this assistance in areas impacted by recent disasters to carry out strategic and high-impact activities to mitigate disaster risks and reduce future losses. While it is impossible to eliminate all risks, CDBG–MIT funds will enable grantees to mitigate against disaster risks, while at the same time allowing grantees the opportunity to transform state and local planning. Through this allocation for mitigation, HUD seeks to:

- **Support data-informed investments** in high-impact projects that will reduce risks attributable to natural disasters, with particular focus on the repetitive loss of property and critical infrastructure;
- **Build the capacity of states and local governments** to comprehensively analyze disaster risks and to update hazard mitigation plans through the use of data and meaningful community engagement;
- **Support the adoption of policies** that reflect local²⁷⁰ and regional priorities that will have long-lasting effects on community risk reduction, to include the risk reduction to community lifelines such as Safety and Security, Communications, Food, Water, Sheltering, Transportation, Health and Medical, Hazardous Material (management) and Energy (Power & Fuel); and future disaster costs (e.g., adoption of forward-looking land use plans that integrate the hazard mitigation plan, the latest edition of the published disaster-resistant building codes and standards (to include wildland urban interface, flood and all hazards, ASCE–24, and ASCE–7 respectively), vertical flood elevation protection, and policies that encourage hazard insurance for private and public facilities); and
- Maximize the impact of available funds by **encouraging leverage, public-private partnerships, and coordination** with other Federal programs.”²⁷¹

Programs that Meet Risk-Based Needs

The programs defined in this section are informed by the Hazard Assessment, Risk Assessment, and the Needs Analysis, as well as the unifying strategies described herein. They build on the work done under the CDBG-DR programs and expand recovery efforts to include mitigation components. Programs are built on a foundation of data-driven

²⁷⁰ PRDOH interprets the word “local” to mean municipal in this context.

²⁷¹ United States, Department of Housing and Urban Development, *Allocations, Common Application, Waivers, and Alternative Requirements for Community Development Block Grant Mitigation Grantees*. Federal Register Vol. 84, No. 169 (August 30, 2019), 84 FR 45838.

decision-making and sound planning, with policy and capacity building built into each Program.

Projects selected for funding through the CDBG-MIT programs shall serve the needs of the people by allowing for scaled investments that make critical mitigation dollars accessible to all communities on the Island: municipal, regional, or Island-wide. Programs in this Action Plan are designed based on precedent research, extensive stakeholder engagement, and an understanding of the planning and capacity building needs of Puerto Rican institutions and citizens. Included with the release of this Action Plan is a publicly available GIS tool containing the results of the data-based evaluation of risk down to the granular half mile hex grid level. The release of this tool makes available for the first time in Puerto Rico a common and transparent mapping of risk. The tool is intended to be a living database iteratively improved over time to carry into the future, while serving the immediate needs of the people with available dollars today.

The Risk Assessment results are available in the GIS tool shown here and can also be found as a link on the CDBG-MIT website in English at <https://cdbg-dr.pr.gov/en/cdbg-mit/> and Spanish at <https://cdbg-dr.pr.gov/cdbg-mit/>.

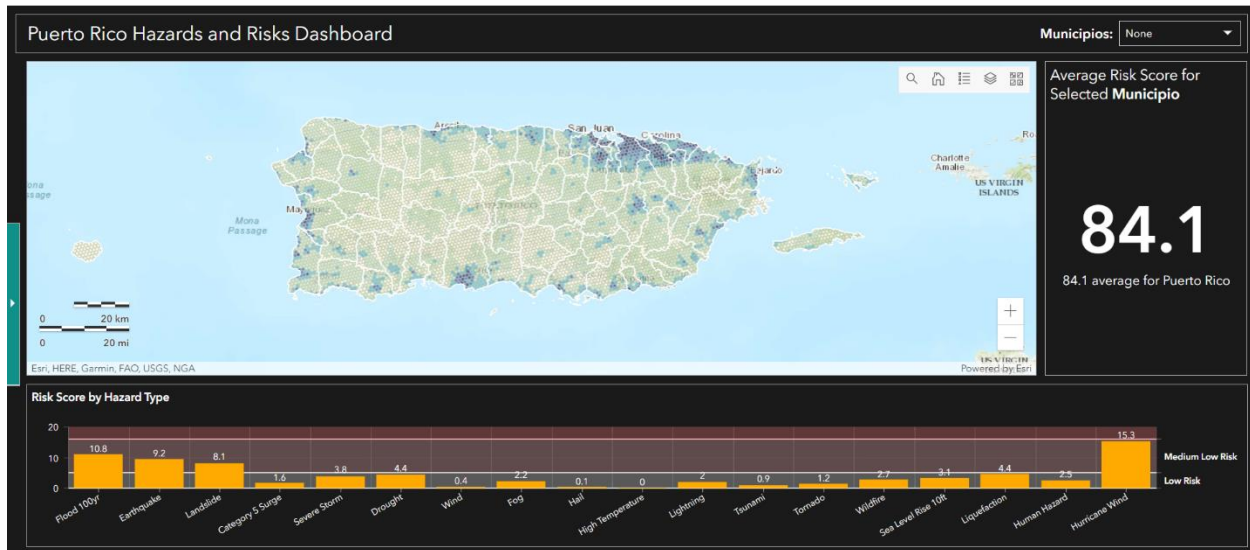

Figure 102: Image of the Puerto Rico Risk Assessment Dashboard Tool

Risk-Based Decision Making

Mitigation is an opportunity for Puerto Rico to change reactive disaster spending toward a data-supported, proactive investment in community resilience. The Risk Assessment completed for this Action Plan provides a sophisticated, up-to-date evaluation of the most common weather-related and human-caused risks that pose threat to Puerto Rico. It also increases the known risk of the hazards evaluated in the 2016 Hazard Mitigation Plan to include a broader understanding of the eighteen (18) evaluated hazards that pose a low-to-high risk to geographic areas across the Island.

Transparent dissemination of information is intended to assist all stakeholders in identifying areas of current and future risk and to provide insight for the development of projects that mitigate that risk, and to demonstrate the need for supportive policy change.

UNIFYING MITIGATION STRATEGIES

All projects selected for funding by the CDBG-MIT program must mitigate risk. This is defined by HUD at 84 FR 45838, 45840 as "... activities that increase resilience to disasters and reduce or eliminate the long-term risk of loss of life, injury, damage to and loss of property, and suffering and hardship, by lessening the impact of future disasters."

In addition, mitigation programs and supporting strategies have been developed in alignment with the spirit of HUD guidance to incorporate capacity building and coordination into proposed programs and projects by considering multiple perspectives before arriving at a funding decision. Specifically, 84 FR 45838, 45847 states that each grantee must describe how the proposed mitigation programs or projects will: (a) Advance long-term resilience; (b) align with other planned capital improvements; and (c) promote community-level and regional (e.g., multiple local jurisdictions) planning for current and future disaster recovery efforts and additional mitigation investments."²⁷²

Accordingly, PRDOH incorporates these requirements by evaluating the perspectives of the individual citizen, those citizens with an identified vulnerability to recovery, communities, and federal and state service provider stakeholders. These perspectives are all present in the strategic planning and oversight facets of the CDBG-MIT administrative structure and strengthen the programs through which mitigation projects will be funded.

PRDOH has identified four (4) unifying strategies built into the Mitigation programs to align with the coordination of mitigation projects and leverage requirements found at 84 FR 45838, 45847. These unifying strategies are woven into program design and incentivized through evaluation criteria and supported by the development of capacity-building tools, including the Risk Assessment evaluation tool released during stakeholder engagement. These strategies include:

- **Capacity Building:** Make central the importance of continued planning, transparency of information and data sharing critical to emergency response and resilience; and increase the planning and implementation capacity for entities and citizens. A key component of increased capacity is also tied to the adoption of policies that reflect municipal and regional priorities with long-lasting effects on community risk reduction.
- **Community and Regional Investment:** Reduce the conditions of risk through community and regional level projects that identify transformative mitigation

²⁷² United States, Department of Housing and Urban Development, *Allocations, Common Application, Waivers, and Alternative Requirements for Community Development Block Grant Mitigation Grantees*. Federal Register Vol. 84, No. 169 (August 30, 2019), 84 FR 45838.

opportunities that serve the needs of vulnerable communities and reduce the displacement of individuals.

- **Lifeline Stability and Strengthening:** Strengthen the critical lifelines through infrastructure improvements that prioritize water quality, and sustainability.
- **Alignment of Capital Investments:** Align CDBG-MIT programs and projects with other planned federal, state, regional, or local capital improvements.

These unifying strategies are further described in the sections that follow.

Capacity Building Strategy

Mitigation programs leverage the capacity structure PRDOH and subrecipients have built through the CDBG-DR Program, intentionally designed around the eligible activities of the CDBG regulatory framework. Mitigation includes an authorized planning and coordination component to ensure regional perspective, intentional lifeline strengthening, and upstream/downstream alignment.

The main objectives of the CDBG-MIT approach to building capacity are the creation of a stakeholder organizational infrastructure, mitigation policy and administration infrastructure, and a data collection and dissemination infrastructure. These capacity building strategies allow the entire community to make up-to-date, data-informed decisions regarding risk and hazard mitigation.

Through the planning programs described in this Action Plan, PRDOH will support the development of new or updated land use codes, building codes, and public planning policies and procedures that consider, facilitate, and address mitigation and risk reduction opportunities.

In addition, PRDOH will implement extensive public outreach and education through the programs and in collaboration with ~~shall utilize~~ the Citizen Advisory Committee²⁷³ to support the communication of the values and benefits of mitigation to stakeholders and the general public. The collaboration in providing information is shall create an awareness and understanding of how mitigation investments can protect people, homes, neighborhoods, and critical lifelines to reduce risk to property and lives.

Through these efforts, Puerto Rico endeavors to incorporate hazard mitigation planning aspects into the public planning process and create a common understanding of risk and mitigation between citizens, elected officials, and public and private sector businesses, and support the development of a community of qualified mitigation professionals.

Capacity Building Coordination with Mitigation leaders

Successful implementation of mitigation capacity building strategies, and collaboration among stakeholders for CDBG-MIT, hinges on coordination with the Government of

²⁷³ The Citizen Advisory Committee is a citizen advisory committee that has been formed under the CDBG-DR Program and will be utilized to address both CDBG-DR and CDBG-MIT public information and citizen participation efforts.

Puerto Rico mitigation leaders. To that end, PRDOH envisions forming a highly collaborative and long-term partnership with the COR3 and the PRPB, to help create a modernized and robust approach to hazard mitigation, and to successfully build a comprehensive understanding and analysis of disaster risks. Such a robust understanding, coupled with access to hazard and risk data, serves to benefit all Puerto Rican communities.

It is the goal of PRDOH to leverage the coordination to expand the topics of discussion to include:

- Activities funded under CDBG-MIT, including enhancement of mitigation policy, planning, and capacity building activities;
- A summary of the status of the FEMA, USACE, EPA, USGS and other federal partners program/project funding and identification of their projects in the pipeline;
- The status of jointly funded COR3 and PRDOH infrastructure/mitigation programs and projects; and
- Opportunities to enhance or expand proposed projects that are mitigative in nature.

Community and Regional Investment Strategy

Transformative mitigation should look beyond man-made boundaries to consider geographic, ecological, and cultural characteristics. The CDBG-MIT program is designed with regional planning taking a central role in shaping data collection, capacity building, and project identification activities to support mitigation efforts. For example, flood mitigation efforts could be organized around watershed boundaries using regional stakeholder partnerships. Entities with jurisdiction over areas within a watershed could be grouped together to enhance awareness, coordination, and collaboration on flood mitigation efforts including, data collection, planning, capital investment, and building of capacity at the state and local level. Planning and Infrastructure programs within the CDBG-MIT portfolio prompt participants to submit, as part of their application, existing plans, and evidence of planning efforts to ensure coordination of CDBG-MIT activities with existing plans.

CDBG-MIT programs also take into consideration existing municipal and regional planning efforts in their design. Mitigation planning coordination will take place over the course of the **twelve (12) year** grant to ensure alignment with planning under FEMA's HMA programs, which occurs on a five (5)-year cycle, and the new Building Resilient Infrastructure and Communities (**BRIC**) program.

As necessary, PRDOH will leverage the Citizen Advisory Committee to conduct stakeholder coordination meetings, during which opportunities for community and regional collaboration can be explored and program updates will be shared.

Lifeline Stability and Strengthening Strategy

Lifeline infrastructure, systems, and networks are complex and interdependent. Roles and responsibilities cross jurisdictional and sectoral boundaries. Lifeline infrastructure and, especially, critical lifeline in Puerto Rico, is owned by the Government of Puerto Rico or municipal entities, private sector, and in some cases regional consortiums or NGOs. For this reason, PRDOH has designed Mitigation programs to enable funding for all sectors in a structure that rewards projects that mitigate the most risk for the highest number of beneficiaries possible.

To reduce hazard risks to lifeline infrastructure, PRDOH is setting a modern-day standard in risk assessment using transparent public tools. Through increased planning capacity, applicant entities and Puerto Rico communities are able to evaluate in a common way, the risk factors and the costs and benefits of mitigation investments.

PRDOH also encourages program applicants and members of the Puerto Rican community to consider nature-based solutions, such as green infrastructure, for cost-effectively managing the impacts of natural hazards.

Alignment with Capital Investments

CDBG-MIT provides the greatest opportunity for alignment of capital investments on the Island in the following areas:

- **Mitigation Investment Coordination** – PRDOH Mitigation programs will leverage and coordinate mitigation investments by standardizing data collection and analysis on a regional basis and modernizing Puerto Rico's overall digital planning infrastructure and planning process to incorporate attributes related to risk. The modernization will allow data sharing and dissemination of risk information amongst federal and state agencies, local partners, and private sector investors.
- **Integration of Mitigation into Investment Decision Making** – Puerto Rico recognizes the need to integrate resilience and risk mitigation into the planning and decision-making process for capital investments, particularly infrastructure and buildings. As such, Mitigation programs offer funding to increase the use of financial instruments and create new approaches to investing in mitigation through incentives and additional risk transfer opportunities.

Puerto Rico is amid of an economic restructuring that has been most recently challenged by the interruptions of hurricanes, earthquakes, and COVID-19. Capital investments are now intertwined with recovery assistance and oversight from the FOMB. Per HUD requirements, FOMB was asked to provide formal input on the CDBG-MIT Action Plan.

PRDOH's approach balances the goals of aligning mitigation policies across federally funded programs, maximizing efficiencies, and preserving critical aspects of the CDBG structure.

PRDOH has also considered how program and project needs align with economic recovery courses of action defined in the *Transformation and Innovation in the Wake of Devastation*²⁷⁴ economic report. This alignment is included in the Program descriptions summary at the conclusion of each section. Additionally, CDBG-MIT Action Plan conducted extensive outreach and collaboration with a broad group of federal and state agencies, municipalities, private-sector, non-profit entities, and the group most affected by the hurricanes—the people of Puerto Rico. PRDOH met with many of the same contributor entities of the economic report and found that many of the needs identified for the plan in 2018, remain.

METHOD OF DISTRIBUTION

PRDOH will utilize two (2) distribution models for its mitigation programs as shown in models A and B in the graphic below. These MODs shall be utilized to implement programs as outlined in detail within the program descriptions in the following pages.

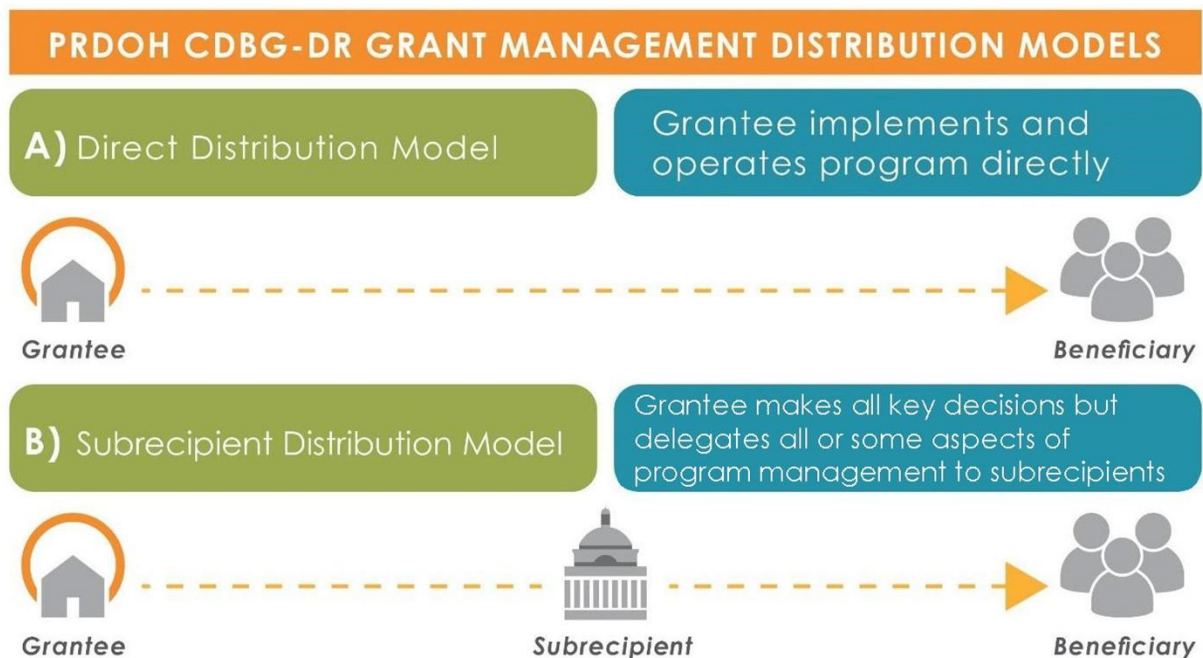

Figure 103: Method of Distribution models for PRDOH CDBG-MIT Programs

Municipalities and stakeholders will play an active role in many of the programs, including but not limited to housing and planning. Although regional collaboration is highly encouraged, for the purposes of duties and operations conducted under these programs, Partners and/or Subrecipients shall perform work only in their programmatic areas. Programs will be administered by PRDOH under one of these models:

²⁷⁴ Government of Puerto Rico. *Transformation and Innovation in the Wake of Devastation, an Economic and Disaster Recovery Plan for Puerto Rico*. August 8, 2018.

Grantee

The Government of Puerto Rico is formally the Grantee for the CDBG-MIT funds. The Governor has designated PRDOH as the grantee for purposes of administering the program and executing grant agreements with HUD. Therefore, PRDOH will be referred to as the grantee in this Action Plan and in administrative agreements with HUD.

Beneficiary

Beneficiaries are the persons to whom assistance, services or benefits are ultimately provided. Eligible beneficiaries are defined for each program in the Action Plan.

Subrecipients

Subrecipients are chosen by the grantee to undertake certain eligible CDBG activities. Subrecipient means an entity usually, but not limited to, non-federal entities that receives a sub award from a pass-through entity to carry out part of a federal award. In other words, means public or private nonprofit agency, authority, or organization, ~~or a for-profit entity authorized under 24 C.F.R. §570.201(o)~~, receiving CDBG funds from the recipient or another subrecipient to undertake activities eligible for such assistance. ~~Subrecipients may include public and private public and private organizations, agencies, including nonprofit and for-profit subrecipients, as applicable for the program established in the Action Plan.~~ Under 24 C.F.R. §570.201(o), for-profits entities may only be included as subrecipients when assisting with economic development and micro-enterprise activities, unless otherwise waived by HUD. Subrecipients will meet the selection criteria outlined in the Action Plan and/or program guidelines and will:

- Carry out specified program on behalf of PRDOH,
- Comply with all Federal statutes, regulations, and program requirements,
- Comply with all terms and conditions of the subrecipient agreement,
- Meet all established performance goals.

PRDOH is the responsible entity for subrecipient compliance and performance and Environmental Review under 24 C.F.R. Part 58. Agreements with subrecipients will comply with 24 C.F.R. § 570.503. Therefore, Subrecipients who fail to meet any of the criteria outlined above, or as specified in their Subrecipient Agreement (**SRA**), may have their ability to carry out program activities rescinded, in which case, activities would be managed by PRDOH or its designee, or funds redistributed in accordance with the Action Plan.

PRDOH acknowledges the requirements at 85 FR 4676, 4680²⁷⁵ which states ~~that~~ a subrecipient without CDBG-DR or CDBG-MIT grant experience, must adhere to a monitoring plan provided by PRDOH to HUD within ninety (90) days of the execution of the grant agreement. PRDOH acknowledges that it must provide a monitoring plan for overseeing the performance of other agencies, existing subrecipients, and subrecipients

²⁷⁵ As amended by the letter Grant Conditions in Federal Register Notice, "Allocations, Common Application, Waivers, and Alternative Requirements for Community Development Block Grant Mitigation Grantees; Commonwealth of Puerto Rico Allocation," issued on January 27, 2020 (85 FR 4676) sent by HUD on March 26, 2021.

that will receive subawards (used here to mean grant funds provided to another agency of the Grantee or to a subrecipient) under the approved action plan for mitigation.

PROGRAM BUDGET

Program	Budget	% Total Budget	% LMI Goal
Planning PROGRAMS	\$110,000,000.00	1.33%	N/A
Risk and Asset Data Collection Program (Planning)	\$90,000,000.00		
Mitigation and Adaptation Policy Support Program	\$10,000,000.00		
Planning and Capacity Building Program	\$10,000,000.00		
INFRASTRUCTURE PROGRAMS	\$4,566,451,166.00	55.12%	50%
Infrastructure Mitigation Program*	\$2,566,451,166.00		
HMGP Match Set-Aside	\$1,000,000,000.00		
Healthcare Facilities Set-Aside	\$1,000,000,000.00		
HOUSING PROGRAMS	\$2,000,896,086.00	24.15%	
Single-Family Housing Mitigation Program	\$1,600,896,086.00		100%
Social Interest Housing Mitigation Program	\$100,000,000.00		100%
Multi-Sector Community Mitigation Program	\$300,000,000.00		51%
MULTI-SECTOR SUPPORT PROGRAMS	\$1,168,816,696.00	14.11%	-
Economic Development Investment Portfolio for Growth Program	\$628,816,696.00		0%
Community Energy and Water Resilience Installations Program	\$500,000,000.00		70%
Risk and Asset Data Collection Program (Project Delivery)	\$40,000,000.00		15%
ADMINISTRATIVE	\$414,264,200.00	5.00%	N/A
Administrative Budget	\$414,264,200.00		
STATE PLANNING	\$24,855,852.00	0.30%	N/A
Planning Oversight	\$24,855,852.00		
Total	\$8,285,284,000.00	100%	
<i>*Infrastructure Mitigation Program budget encompasses all project activity eligible under public facilities improvement.</i>			

LMI Goal	Total	% of Total Budget
Programmatic LMI Goal	\$4,506,621,669.00	54.39%

MITIGATION PLANNING STRATEGY AND PROGRAMS

Mitigation planning serves a primary purpose in identifying, assessing, and reducing the long-term risk to life and property from hazard events. PRDOH acknowledges this primary purpose by establishing a grant administration structure that centralizes the role of planning in evaluating risk, mitigation opportunities, and projects, and ensures project activities do not result in adverse upstream/downstream impact. Effective and continuous mitigation planning can break the cycle of disaster damage, reconstruction, and repeated damage.

PRDOH Planning programs balance the goals of aligning mitigation policies across federally funded programs, maximizing efficiencies, and preserving critical aspects of increased capacity realized over the course of CDBG-MIT funding.

Regional Decision-Making

Planning programs will be led by a multidisciplinary planning group within PRDOH led by the PRDOH Planning Director to serve as an oversight and coordinating body to tie together regional trends, partnerships, and research. The PRDOH Planning Group shall gather research and project data through stakeholder engagement planning efforts completed under programs such as the following:

- Municipal and Regional plans developed under Municipal Recovery Planning (**MRP**) Program
- Multi-jurisdiction or interagency plans
- Public-private partnership plans that advance regional solutions,
- Federal and state agency plans that advance local partnerships and regional effort,
- Community plans and strategies developed under the Whole Community Resilience Planning (**WCRP**) Program
- Municipal HMPs and BRIC plans
- Puerto Rico Geospatial Framework (**GeoFrame**) Program (formerly known as Agency Planning Initiatives/Geographic Information Systems (**API/GIS**)).

The PRDOH Planning Group shall support the CDBG-MIT Program portfolio to make informed decisions that align regional investments where feasible. This coordination will take place in close collaboration with program staff implementing CDBG-MIT programs, especially the CDBG-MIT Infrastructure Mitigation Program and Mitigation Housing Program. This regionally focused planning coordination component will build on and leverage the progress made through the CDBG-DR Planning programs.

PLANNING SUPPORTED PROGRAMS

CDBG-DR
PLANNING PROGRAMS

GeoFrame Program

Spatial Data Infrastructure (SDI) Plan Completed In Phase 1 Will Set Standards For Data Infrastructure, Collection, Cataloguing, And Maintenance.

Web-Based Geoportal System Created In Phases 2 And 3 Will Establish The Information Architecture That Makes Data Available To The Public In User-Friendly Format.

Municipal Recovery Planning Program

Municipal And Regional Plans That Include Strategies For Individual And Regional Recovery From The Hurricanes And Mitigation For Future Disaster Events.

Whole Community Resilience Planning Program

Identify Need Associated With Community Capacity Building & Regional Coalition Strengthening.

CDBG-MIT
PLANNING PROGRAMS

Risk & Asset Data (RAD) Collection Program

Data collection and maintenance must adhere to SDI Plan requirements as established under GeoFrame. Data collected will be housed in the Web-Based Geoportal developed by GeoFrame. RAD Collection will increase the types of data gathered and maintained for supporting informed mitigation decision making.

Planning & Capacity Building Program

Capacity building grants for the GeoFrame administering body to develop and implement policies, procedures, increase technical abilities of staff, execute data agreements, etc.

Infrastructure Mitigation Program

Support data-informed decisions regarding beneficiaries through knowledge of specific home and commercial property information.

Community Energy & Water Resilience Installations Program

The cadastral database that contains ownership and parcel registry data will be used to verify the legal and physical address associated with housing applications to support the detection and prevention of waste, fraud, and abuse.

Economic Development Investment Portfolio for Growth

Support data-informed decisions regarding beneficiaries through knowledge of specific home and commercial property information.

Single Family Mitigation Program

The cadastral database that contains ownership and parcel registry data will be used to verify the legal and physical address associated with housing applications to support the detection and prevention of waste, fraud, and abuse.

RAD Collection Program

RAD Collection will supplement municipal data by filling data gaps identified in planning.

Planning & Capacity Building Program

Capacity building grants to establish regional partnerships identified in MRP to strengthen solutions around watershed management, solid waste management, transportation systems, agricultural communities, and economic centers.

Infrastructure Mitigation Program

Projects identified in MRP can be put forth for funding and substantiated by plan.

Community Energy & Water Resilience Installations Program

Regional projects related to alternative energy and water resilience solutions at a community level can be put forth for funding and substantiated by the planning effort.

Economic Development Investment Portfolio for Growth

Projects identified in MRP can be put forth for funding and substantiated by plan.

Single Family Mitigation Program

Repetitive loss or high-risk communities identified in MRP shall receive priority.

Multi-Sector Community Mitigation Program

Mitigation project needs identified on a community-scale in an effort to address local risks while keeping communities together

Planning & Capacity Building Program

Capacity building grants to support need associated with community capacity building and identified opportunities to develop or strengthen regional coalitions.

Infrastructure Mitigation Program

Mitigation project needs identified during WCRP can be put forth for funding consideration.

Economic Development Investment Portfolio for Growth

Mitigation project needs identified during WCRP can be put forth for funding consideration.

Multi-Sector Community Mitigation Program

Mitigation project needs identified on a community-scale in an effort to address local risks while keeping communities together

RISK AND ASSET DATA COLLECTION PROGRAM

RISK-BASED NEED: Puerto Rico is an Island located on an active fault line and directly in the path of hurricanes and tropical storms that move from the Atlantic Ocean into the Gulf of Mexico or the Caribbean Sea. It is subject to increasing impacts of sea-level rise, seismic events, and rising intensity of storms and weather events. Although the Island is vulnerable to a wide variety of hazard events, it does not currently hold or maintain comprehensive data related to lifeline assets or the risks and hazards that could impact the social, ecological, or built environment. While many of these datasets exist, they are held and maintained by different public and private entities with varying data standards. For this reason, access to critical datasets is limited and, when available, often inconsistent between regions or entities; a challenge PRDOH encountered during the preparation of this original Action Plan.

Furthermore, during the preparation of the initial risk assessment, PRDOH also encountered a lack of consistency in the inclusion of U.S. territory data as part of national and federally funded datasets. This lack of consistency and availability of data poses a challenge to entities trying to make risk-informed decisions. By centralizing and standardizing risk and asset data collection, PRDOH strives to reduce the administrative and burdensome cost of piecemeal and inconsistent risk analyses completed at the individual planning level. More importantly, standardization of data collection and study results will allow multiple stakeholders at all levels to utilize data for their specific purpose, while providing useful data for other stakeholders, thus creating a synergy that maximizes the benefits gained through collaborative data sharing. PRDOH also acknowledged that this data infrastructure should reside with a sustainable non-partisan institution dedicated to public transparency and data accessibility with adequate funding to ensure sustainability of the system into the future.

In the *Transformation and Innovation in the Wake of Devastation* Economic Disaster Recovery Plan,²⁷⁶ Puerto Rico identified eighteen (18) courses of action to support the goal of making high-quality data available to support better decision-making. These courses of action pertain to the creation of data management infrastructure, data gathering, data analysis, and transparent presentation of data for the benefit of a multitude of sectors and the general public. The estimated cost for these systems ranges from \$978,100,000 to \$1,749,400,000.

PROGRAM DESCRIPTION: The Risk and Asset Data (RAD) Collection Program will build on the foundation of the spatial data infrastructure created under the GeoFrame Program. The program will produce layers of hazard, asset, and risk data intended to complement the cadastral and land use data produced under the GeoFrame Program. It is intended to enhance the ability of citizens, private sector business and industry, mayors, governors,

²⁷⁶ Accessed at: <https://recovery.pr/assets/documents/pr-transformation-innovation-plan-congressional-submission-080818.pdf>

and other leaders to make data-driven decisions that are rooted in an up-to-date comprehensive understanding of hazards, risks, and assets on the Island.

This Program encourages a common understanding of how mitigation investments reduce risks to people, homes, neighborhoods, cultural and historic resources, ecosystems, and lifelines. HUD encourages grantees in 84 FR 45838, 45849 to use CDBG-MIT funds to upgrade mapping, data, and other capabilities to better understand evolving potential disaster risk.²⁷⁷

PROGRAM GOALS: The goal of the RAD ~~Collection~~ Program is to support the ability of citizens, private sector business and industry, mayors, governors, and other leaders to make decisions informed by a geospatial understanding of hazards, risks, and assets. Through extensive data aggregation and production, expansion of the GeoFrame Program Database, development and maintenance of critical data tools, and meaningful stakeholder outreach and engagement, the Program will increase transparency and existence of hazards, risks, and assets, and empower stakeholders to invest their resources wisely.

For the purposes of the Program, the term "assets" refers to the critical social, ecological, and technological ~~assets resources~~ that support a thriving community. These assets may be mitigative in nature, or they may ~~be assets that~~ need mitigation measures put in place. Social assets may include social services ~~that assist~~ ~~assisting~~ individuals who have experienced disaster conditions, or cultural and heritage resources that must be located in order to be considered within a mitigation program. Ecological asset data collection and mapping would encompass, at a minimum, geolocation ~~of industry requiring discharge permits~~, identification of natural resource areas or species protection zones, ecological zones, environmental sensitive areas, brownfields areas or sites, topographic mapping, ~~geologic and subsoil mapping, and streams, rivers, and riparian zone modeling~~ results. Critical assets also include more traditional technological (i.e., built environment) assets, such as location and attributes of transportation systems, water control structures, ~~waste management, power and energy infrastructure, or communications infrastructure, healthcare system-related infrastructure, underground infrastructure,~~ among many others.

Protection and mitigation of communities require that existing assets are mapped and continuously updated with respect to the location, frequency, and magnitude of possible hazards and risks. Identifying the most appropriate location for a new public hospital, for example, demands that the administrators understand not only the medical needs of the area, but also the cause, location and severity of the risk, the attributes of the economic and built environment that increase vulnerability, the location, quality, and capacity of existing lifeline assets, and the projections and impacts of sea level rise.

²⁷⁷ United States, Department of Housing and Urban Development, *Allocations, Common Application, Waivers, and Alternative Requirements for Community Development Block Grant Mitigation Grantees*. Federal Register Vol. 84, No. 169 (August 30, 2019), 84 FR 45838.

To achieve this goal, the RAD Collection Program will strengthen the development of a Spatial Data Infrastructure in the government sector. This data collection will provide the necessary institutional arrangement for an effective collaboration and participation with the goal of use and expanding the database standards and data collection, sharing, and mapping protocols, and virtual models schemas developed under the CDBG-DR GeoFrame Program; and to include standards and protocols relevant to hazard, risk, and asset layers.

The program will fund the aggregation and production of existing and new data related to past, present, and future hazards and risk and the location and status of social, ecological, and built-environment assets.

This data will be compiled into a database that merges with, or complements, the Spatial Data Infrastructure developed under the GeoFrame Program.

Furthermore, the program will fund the development, expansion, and/or maintenance of tools necessary for stakeholders to understand and use the data to make informed decisions. ~~Two~~ Three (3) such tools to be expanded or maintained are the cadastral database, ~~and the~~ a Web-based Geoportal created under the GeoFrame Program, and a Digital Twin modeling system providing a virtual representation of the physical, social, ecological, and environmental assets, the hazards, and their associated risk. The Digital Twin will provide for the modeling of numerous scenarios allowing for better planning and predictive measures related to the cause and effect of hazards and risk to key assets in Puerto Rico. This Digital Twin will take the Risk Assessment tools developed as part of the CDBG-MIT Action Plan and replace them with powerful real time and predictive models available to the public. ~~Both the Integrated GIS Database and the Web-based Geoportal~~ These tools depend on regular input of new land-based data as it is produced. As new hazard, risk and asset data is added, as structures are built, addresses assigned and parcels are subdivided or sold, and as land use changes over time, the Web-based Geoportal and the underlying database must be updated and resolved.

~~The Program will also refine and make available the Risk Assessment Tool, initially developed for this Action Plan, to coalesce geospatial data assets that build upon the existing limited data infrastructure to more accurately and timely profile the location of housing, infrastructure, cultural assets, and social patterns and improve the understanding of risk from weather and human-caused events that threaten the Island. Public transparency of the data promotes not only awareness, but the opportunity for continuous refinement of data through formalized stakeholder engagement. Public benefits may also include a Hazard Early Warning System developed and housed in a transparent web-based location to offer a continuous feed from installed weather stations and river gauges to supply real-time data that alerts residents and emergency managers to rising flood levels through strategically placed stations and gauges.~~

This Program will identify and work to secure viable funding sources and work towards securing funding to ensure longevity and financial independence. Independent funding is also intended to allow ongoing public access to data, databases and the Spatial Data

Infrastructure developed under the GeoFrame Program, ~~the RAD Collection~~, and other programs, as applicable.

Although the Program will be administered directly by PRDOH, it will depend on extensive stakeholder engagement and data sharing agreements. PRDOH embraces the opportunity to engage with relevant entities, as subrecipients, to execute portions of the Program based on their jurisdictional authority over the data being collected, or inherent strength in data management, or the underlying subject matter represented by the data.

Through the data and database production and development of tools, the ~~RAD Data Collection~~ Program is intended to inform current and future state and local hazard mitigation planning efforts, support critical investments by Government of Puerto Rico, local municipalities, businesses, and individuals, and dovetail with the GeoFrame Program and Title Clearance ~~Housing~~ Program, and others, as relevant.

PLANNING PROGRAM OUTCOMES:

The RAD Program is intended to inform current and future state and local hazard mitigation planning efforts, and support critical investments by the Government of Puerto Rico, local municipalities, businesses, and individuals. It may also support the installation of equipment that supports the mitigation planning efforts, and any such non-planning activities will be funded using project delivery funds. The following outcomes are expected:

- **Outcome 1 – Puerto Rico Spatial Data Infrastructure Strategic Plan**

The Puerto Rico Spatial Data Infrastructure Strategic Plan (**PRSDISP**) will consider all the related government geographic areas of interaction. The PRSDISP will evaluate, analyze, and propose the SDI's components of Technologies, Data and Metadata, Standards, Human and Technical Resources, Policies, Legal Framework, Institutional Arrangement, and Channels of Communications and Education. The PRSDISP should result in the blueprint for the construction of the GeoFrame and RAD Programs stakeholders' individual SDI. It will consider and comply when applicable with the Federal Geographic Data Committee (**FGDC**) developments and progress related to the National Spatial Data Infrastructure (**NSDI**) Strategic Plan.²⁷⁸

- **Outcome 2 – Digital Twin Architecture, Design & Implementation Plan**

The Program seeks to develop a plan with recommendations, implementation schedules, and cost, associated with the execution of an innovative and cutting-edge technologies on the development of Digital Twin Model. The Plan will consider the physical, environmental, and social aspects of an emergency response scenarios and risk mitigation process. It will consist of Digital Twin for Puerto Rico integrating available geospatial data inventoried during stakeholder

²⁷⁸ National Spatial Data Infrastructure Strategic Plan. Accessed at: <https://www.fgdc.gov/nsdi-plan>

engagement that mirrors, monitors, and can influence or make changes to the physical infrastructure in the following areas: transportation, communications, water/wastewater, power and energy consumption, and other key facilities. The Digital Twin will also incorporate existing and newly developed real time and predictive models for the hazard risks in Puerto Rico.

- **Outcome 3 – Surface Data Acquisition**

The Program seek to incorporate the use of mapping activities, such as innovative technologies as Light Detection and Ranging (**LiDAR**),²⁷⁹ photogrammetry, ground penetrating radar, 3- and 4-D imaging, or data collection using drones and mobile sensor devices. Also, it aims to deliver 360-degree images, and LiDAR and feature identification and extraction to include all road systems and other relevant elements with emphasis on areas with a high concentration of informal building areas and structures. The principal Surface Data Acquisition are:

- **Mobile Mapping** - Creation of LiDAR dataset and 360-degree images of approximately 21,400 miles of roads acquired from mobile mapping technology recording horizontal LiDAR data of geographic elements.
- **Aerial Imagery and LiDAR** – Acquisition of aerial LiDAR and spatial high resolution imagery data from oblique and vertical perspective of the geographic elements, from unmanned aerial vehicles (**UAV**), satellite, or aerial flights. Includes the collection of high resolution (sub meter) aerial images that provide for the identification, classification, and measurement of geographic objects.
- **Building Information Modeling (BIM)** - Development of BIM data model for the critical infrastructure. Also, indoor mobile mapping systems, laser scanner technologies, LiDAR, or UAV is expected to be used to provide innovative solutions on the BIM data creation and collection.

- **Outcome 4 – Puerto Rico Geodatabase 1.0 and Web-based geoportal with data Access and analysis and visualization tools**

Dynamic, interactive mapping portal, powered by the Puerto Rico Geodatabase 1.0 that should be available to users in both interactive map and download form. It is the creation of a relational database that will be evaluated in terms of the standards requirements for spatial analysis and Digital Twin Modeling tools using the best practices and available technology such as Portal to Portal collaboration. In addition, it will include the tools allowing for data access, query, analysis, and visualization.

- **Outcome 5 – Development of Business Plan**

²⁷⁹ According to the National Oceanic and Atmospheric Administration (NOAA), LiDAR systems “allow scientists and mapping professionals to examine both natural and manmade environments with accuracy, precision, and flexibility.” See <https://oceanservice.noaa.gov/facts/lidar.html>.

Develop a Business Plan to identify potential system administrators or partnerships for the long-term operation and maintenance of the Digital Twin and the associated infrastructure.

- **Outcome 6 – Puerto Rico Geodatabase 2.0**

The Geodatabase 2.0 will provide the standards, security, access, data, and metadata necessary to satisfy the requirements of spatial analysis and the modeling process of a Digital Twin. The Puerto Rico Geodatabase will be a model of all assets describe the CDBG-MIT Action Plan and these Program Guidelines, including, but not limited to, the data that related to the planning process, informal building, real estate permit and inspection process, real estate insured population, real estate market value, and ad valorem taxation value. It can be feed or integrate by structural and nonstructural data repository. In addition, it will provide for the capture, management, query, retrieve, and visualization of data acquired from different sources such as Internet of Things (IoT),²⁸⁰ BIM, LiDAR, Aerial, or Satellite Images among other spatial and non-spatial data.

Final geodatabase that supports each one of the Digital Twin models will comply with the requirements and standards for the visualization, analysis, and digital twin city modeling tools. Applicable ISO²⁸¹ standards for geographic data, metadata, data collection, data accuracy and error measurement will be considered.

- **Outcome 7 – Digital Twin & IoT Deployment**

The Digital Twin for Puerto Rico will integrate available geospatial data inventoried during stakeholder engagement that mirrors, monitors, and can influence or make changes to the physical infrastructure. It will incorporate existing and newly developed real time and predictive models.

Digital Twin modeling tools will provide advance analysis capability combining BIM, deep learning, artificial intelligence, spatial computing, big data and IoT among others emerging technologies.

The IoT will allow and maintain a real time living stream of data to update, feed, and support the modeling and decision-making tools of the system. The IoT implementation process will be link and execute in alignment with the ministerial duties of the entities that provide the expertise along the different assets

²⁸⁰ Internet of Things (IoT) is understood by PRDOH as equipment, machines, products, and devices that are connected to the cloud and outfitted to collect and securely transmit data.

²⁸¹ International Organization for Standardization. Available at: <https://www.iso.org/about-us.html>.

(physical/technological, environmental/ecological, economic, and social) and the risk, and its participation in the mitigation and emergency respond process.

• **Outcome 8 – Real-time and Predictive Risk Models**

The Puerto Rico Geodatabase 2.0 and the Puerto Rico Digital Twin environments will connect to the most advance risk models around the world. These models will allow for real-time and predictive modeling of hazards and risks and affected change to the virtual Puerto Rico social and economic systems. Additional models will be developed to enhance planning related to emergency response, transportation, communications, power, water and wastewater, economic impact and resilience, and other critical and non-critical lifelines.

OUTCOME 1: Data Aggregation and Production

Hazard	PRDOH will collect data relative to Flood, Wind, Landslide, Earthquake, and other hazard datasets as identified in the CDBG-MIT Hazard Analysis.
Risks	PRDOH will collect data relative to flood extent and probability, and other risks as necessary.
Subject to Availability of Funds	
Communications System	PRDOH will collect data that will inform further analysis of the needs of an improved communications system.
Health and Medical System	PRDOH will collect data that will inform a Transportation Simulation Platform for efficient movement of patients and needed supplies across the Healthcare Network
Transportation System	PRDOH will assist with Geographic Information Mapping for the Puerto Rico Metropolitan Multi-Modal Mass Transit System. PRDOH will assist with complete GIS Mapping of the Puerto Rico Highway Network.
Energy/Power System	PRDOH may collect data and assist with geographic information mapping related to Puerto Rico energy/power system.
Water, Wastewater, and Stormwater System	PRDOH will collect data to support monitoring, maintenance and assessment of Water, Wastewater, and Stormwater System capacity and condition, identification of debris and blockages, and identification of illicit discharge points.
Social Service Resources	PRDOH will collect data to support coordination of social services that mitigate risk to residents of the Island in the form of strengthened food distribution, emergency shelter, or medical services and partnerships, emergency response, and other service support systems.

Cultural Resources	PRDOH will collect data to support mitigation activities for the benefit of cultural resources from archaeology and historical properties to the visual and performing arts, museums, events, festivals, and the creative industries.
Economic Resources	PRDOH will collect data to support sustainable, resilient economic development for Puerto Rico. This could include employment and workforce data for a variety of sectors, including construction, health and medical, renewable energy, energy efficiency, and others as deemed relevant.
Ecological Assets	PRDOH will collect data relative to locations and attributes of natural assets, including rivers, streams, riparian zones, topography, hydraulic capacity, soil types, flora, fauna, geologic assets, habitat, endangered and protected species, and/or others as necessary.
Environmental Discharge Sites	PRDOH will collect data relative to locations of public and private facilities that conduct activities that may affect the quality of air, water, soil, and land. Data to identify illicit discharge sites.
Vacant and Abandoned Properties	PRDOH will support the collection and maintenance of data to create and maintain an inventory of vacant and abandoned properties that serves to aid in housing and relocation programs as well as smart decline.
Others as deemed necessary	

OUTCOME 2: Data Access, Analysis, and Visualization Tools

GeoFrame Database	PRDOH will support the expansion and maintenance of the GeoFrame Database.
GeoFrame Geoportal	PRDOH will support the expansion and maintenance of the GeoFrame Geoportal.
Risk Assessment Tool	PRDOH will support expansion and maintenance Risk Assessment Tool, initially developed to inform the CDBG-MIT Risk Assessment.

Subject to Availability of Funds

Weather stations to collect weather related hazard data	Continuous data feed to the database and early warning systems that alert the public to hazardous conditions.
Flood gauges on major streams or rivers	Continuous data feed to the database and early warning systems that alert the public to hazardous flood conditions and could promote early evacuation.
Others as deemed necessary	

OUTCOME 3: Funding

Identification of viable funding sources	Ongoing funding is necessary to support regular maintenance and refinement of geospatial data and tools.
--	--

OUTCOME 4: Stakeholder Engagement

Stakeholder
Engagement

Community coordination to support and coordinate data collection and gap analysis activities and increase public awareness of risk assessment tools and activities.

The need for other data sets and tools will become apparent as the RAD Collection Program is refined and developed through the Program Guidelines.

PROGRAM PHASING: The RAD Collection Program will launch immediately upon approval of the Action Plan and shall implement a phased approach to defining, collecting, developing, normalizing, publishing, and maintaining data and information assets gathered under this Program.

PRDOH will identify the most appropriate subrecipient(s) for ensuring the success and maintenance of this centralized database in perpetuity and to support risk identification and mitigation in the future and ensure federal investments are preserved. PRDOH will work with this entity or entities to identify what state and local resources are available for long-term operations and maintenance and will address whether any proposed changes to existing budget appropriations, taxation policies, or tax collection practices will be needed to support the operations and maintenance costs. The use of CDBG-MIT funds for operations and maintenance would require a waiver from HUD.

ELIGIBLE ACTIVITIES:

Pursuant to the HCDA, the following are eligible activities:

- Section 105 (a) (2) – Public Facilities and Improvements
- Section 105(a)(12) – Planning and Capacity Building
- Section 105(a)(14) – Activities Carried Out through Non-profit Development Organizations
- Section 105 (a)(15) – Assistance to Eligible Entities for Neighborhood Revitalization, Community Economic Development, and Energy Conservation
- Section 105 (a)(17) – Economic Development Assistance to For-Profit Business
- Section 105(a)(21) – Assistance to Institutions of Higher Education

Activities that will be conducted as part of the RAD Program under Public Facilities and Improvements and Economic Development Assistance to For-Profit Business eligible activities will be related to the execution of the outcomes included in this Program description related to Digital Twin and IoT Deployment, Real-time and Predictive Risk Models, and Puerto Rico Geodatabase 2.0.

INELIGIBLE ACTIVITIES:

- The use of CDBG-MIT funds for operations and maintenance cost is strictly prohibited unless otherwise permitted by a waiver from HUD.

METHOD OF DISTRIBUTION: Direct and Subrecipient Distribution Model

ELIGIBLE ENTITIES: The RAD ~~Collection~~ Program will be administered directly by PRDOH. Data Sharing Agreements, Subrecipient Agreements, Interagency Agreements, or Memorandums of Understanding may be utilized to execute defined portions of this program. In those cases, program partners will be selected directly by PRDOH and must be one of the following:

- Units of general local government/ municipalities (including departments and divisions)
- Government of Puerto Rico Agencies, Authorities, Trusts, and Boards
- Community-Based Development Organizations and private non-profits
- Non-governmental organization (501(c)(3)) or Not-for-Profit Entities

NATIONAL OBJECTIVE: N/A

- Planning only activities – N/A
- Other eligible activities – LMI, UN

MIN/MAX AWARD: PRDOH will directly administer or enter into an agreement with other Government of Puerto Rico entities to administer program activities on behalf of Puerto Rico for the benefit of all citizens. No awards will be made to beneficiaries.

ALIGNMENT WITH CDBG-DR PROGRAMS:

- ~~Builds on the foundation of the spatial data infrastructure created under the CDBG-DR GeoFrame Program.~~ RAD Program aims to synergize with and expand on the standards and data collection, sharing, and mapping protocols development under the CDBG-DR GeoFrame Program.

ALIGNMENT WITH HUD POLICY OBJECTIVES:

- **Support data-informed investments** in high-impact projects that will reduce risks attributable to natural disasters with particular focus on repetitive loss of property and critical infrastructure.
- **Build the capacity of states and local governments** to comprehensively analyze disaster risks and to update hazard mitigation plans through the use of data and meaningful community engagement.

ALIGNMENT WITH ECONOMIC RECOVERY PLAN:

- **CIT 16** Government Digital Reform Planning and Capacity Building
- **CIT 17** Puerto Rico Data Center
- **CIT 18** Data Store and Data Exchange Standards for Critical Infrastructure

- **CIT 23** Data Collection and Standardization for Disaster Preparedness and Emergency Response
- **ECN 6** Improve Data Collection, Analysis, and Presentation
- **HOU 5** Collect, Integrate, and Map Housing Sector Data
- **HOU 6** Enforce Land Use Plans and Improve Compliance with Building Permitting
- **TXN 11** Support Infrastructure Asset Management
- **MUN 6** Create and Maintain Central Repository of Municipal Assets and Associated Conditions
- **NCR 1** Historic and Cultural Properties and Collections Preservation
- **NCR 15** Coral Reef and Seagrass Protection and Restoration
- **NCR 19** SHPO and ICP Staffing to Meet Project Review Requirements
- **NCR 26** Resource Management Capacity Building
- **NCR 28** Identify Funding for Natural and Cultural Resources Research
- **NCR 30** Create an Accessible Data Repository of Natural and Cultural Resources

MITIGATION AND ADAPTATION POLICY SUPPORT PROGRAM

RISK-BASED NEED: Mitigation activities to harden and modernize the built environment (i.e., the technological systems) to withstand hazardous events in the absence of policy support is an incomplete solution. True resilience is supported through the consideration and incorporation of the natural environment (i.e., ecological systems), and policy and governance structures (i.e., social systems) that impact human behavior. In addition, policies that result in mitigation are among the most cost-effective methods for enhancing resilience.

Centralized building code and land use plans in Puerto Rico are not restrictive of mitigation activities but are hindered by a lack of modernization at the local level to ensure cohesion, enforcement, and granularity. The outcomes of the GeoFrame Program will increase mitigation adaptation efforts by delivering a cadastral database that enables an increased understanding of residents and housing stock in relation to geographic risks, as well as a publicly available mapping of land use plans. However, further information is needed through an objective and sweeping review of Puerto Rico's state and local policy and process, building code, land use plans, and zoning in relation to the updated Risk Assessment completed by PRDOH and in consideration of modernized mitigation solutions, green infrastructure, and benefits gained through the utilization and protection of cultural and natural resources.

PROGRAM DESCRIPTION: The Mitigation and Adaptation Policy Support Program builds on information related to policy needs across the Island. The information is collected through the stakeholder engagement process for the is Action Plan, the Disaster Recovery Planning Programs, including the MRP Program, WCRP Program, and the GeoFrame Program. It shall also utilize, as it becomes available, the information collected under the CDBG-MIT Planning and Capacity Building and RAD Collection Programs.

Adaptation and policy support refer to the use of policy, building code, land use plans, zoning, and planning and capacity-building interventions to enhance local jurisdictional and community ability to prepare and plan for, avoid, absorb, recover from, and more successfully adapt to potential risk from hazardous events. The evaluation of social structures, such as policy and governance of development in Puerto Rico, shall be founded on the geographically based Risk Assessment completed and made available to the public. This evaluation yields an increased understanding of risk to integrate and align local, state, and federal policies that impact mitigation and long-term resilience in Puerto Rico.

The Mitigation and Adaptation Policy Support Program will further the policy-related goals identified by HUD in 84 FR 45838. The Federal Register seeks to support the adoption of policies that reflect municipal and regional priorities that will have long-lasting effects on community risk reduction and lessen the cost of future disasters. The Federal Register

also encourages grantees to use CDBG-MIT funds to improve many of their governmental functions to better position jurisdictions for more resilience in the face of future disasters.

A comprehensive policy analysis shall consider multi-hazard mitigation policy changes to create a policy framework that increases the adaptive capacity of local jurisdictions and neighborhoods including but not limited to:²⁸²

- **Limiting and preventing development in high hazard areas** such as: using conservation easements to protect environmentally significant portions of parcels from development; acquiring hazardous areas for conservation or restoration as a functional public park or natural mitigation asset; and/or acquiring safe sites for public facilities (e.g., schools, police/fire stations, etc.).
- **Adopting development regulations in hazard areas** such as: requiring setbacks from hazardous areas such as shorelines, steep slopes, or wetlands; requiring conditional or special use permits for the development of known hazard areas; adopting impervious cover limits; offering expanded development rights to developers/businesses for performing mitigation retrofits; and/or incorporating restrictive covenants on properties located in known hazard areas.
- **Limiting density of development in high hazard areas** such as: increasing minimum lot size for development; designating agricultural use districts; ensuring zoning ordinance encourages higher density outside of high risk areas; requiring clustering for planned unit developments in the zoning ordinance to reduce densities in known hazard areas; establishing a local transfer of development rights (**TDR**) program for risk in known hazard areas; and/or establishing a process to reduce densities in damaged areas following a disaster event.
- **Strengthening land use regulations to reduce hazard risk** through activities such as: using bonus/incentive zoning to encourage mitigation measures for private land development; using conditional use zoning to require mitigation measures for private land development; establishing a process to use overlay zones to require mitigation techniques in high-hazard districts; adopting a post-disaster recovery ordinance based on a plan to regulate repair activity; adopting environmental review standards; and/or incorporating proper species selection, planting, and maintenance practices into landscape ordinances.
- **Supporting local adoption and enforcement of building code** and inspections to help ensure buildings can adequately withstand damage during hazard events such as: adopting locally the requirements of Puerto Rico Codes 2018²⁸³ standards and appropriate International Residential Code (**IRC**); incorporating higher standards for hazard resistance in the local application of the building code; considering the orientation of new development during design (e.g., subdivisions, buildings, infrastructure, etc.); establishing moratorium procedures to guide the

²⁸² FEMA. *Mitigation Ideas for Natural Hazards*. June 2017. Accessed at: https://www.fema.gov/sites/default/files/2020-06/fema-mitigation-ideas_02-13-2013.pdf

²⁸³ Puerto Rico Codes 2018, Regulation No. 9049 can be found here: <http://app.estado.gobierno.pr/ReglamentosOnline/Reglamentos/9105.pdf>

suspension of post-disaster reconstruction permits; and/or establishing “value-added” incentives for hazard-resistant construction practices beyond code requirements.

- **Creating local funding mechanisms to leverage resources** through measures such as: establishing a local reserve fund for public mitigation measures; using impact fees to help fund public hazard mitigation projects related to land development (e.g., increased runoff); requiring a development impact tax on new construction to mitigate the impacts of that development; recruiting local financial institutions to participate in “good neighbor” lending for private mitigation practices; and/or providing a local match to federal funds that can pay for private mitigation practices.
- **Utilize incentives and disincentives to promote hazard mitigation** through measures such as: using special tax assessments to discourage builders from constructing in hazardous areas; using insurance incentives and disincentives; providing tax incentives for the development of low-risk hazard parcels and to encourage infill development; waiving permitting fees for home construction projects related to mitigation; using tax abatements, public subsidies, and other incentives to encourage private mitigation practices; and/or reducing or deferring the tax burden for undeveloped hazard areas facing development pressure.

PROGRAM GOALS: The goal of the Mitigation and Adaptation Policy Support Program is to enhance the mitigative efficacy of policies, programs, plans, and projects across the portfolio of CDBG investments and other capital investments. Using a thorough stakeholder engagement process, political and regulatory analysis, and providing recommendations for new or enhanced processes or frameworks, the Program will improve the ability of state and local agencies to reduce risks and mitigate future damages from hazard events.

The Program will identify and analyze existing rules, laws, regulations, and policies that impact hazards, risk, mitigation, and resilience on the Island, and propose amendments to strengthen their mitigative and resilience impact. The Program will develop a policy toolbox that includes best practices, model ordinances, funding models, and other regulatory documents that can be adapted to local circumstances. The analysis will inform the Planning and Capacity Building Program of the possibility to fund inspectors.

PLANNING PROGRAM OUTCOMES:

OUTCOME 1: Municipal and Government of Puerto Rico Policy Framework Analysis and Recommendations

Analysis

PRDOH and/or subrecipients will collaborate with relevant state and local entities to identify and analyze policies, procedures, incentives, codes, or regulations pertaining to, or impacted by, current and future

	<p>hazards identified as relevant in the Risk and Hazard Analysis.</p> <p>Topics of importance include land use, planning and zoning, development and building codes, code enforcement methods, transportation, and affordable housing, as well as others that may be identified as important during implementation.</p>
<p>Recommendations</p>	<p>PRDOH and/or subrecipients will work closely with relevant state and local entities to recommend adjustments to identified policies, incentives, codes and regulations, and tailor those regulatory tools to the needs and goals of the administering entity. Recommendations will be aimed at strengthening the resilience or mitigative value of regulatory tools and processes.</p> <p>One example of a proposed enhancement includes amendments to affordable housing policies to incorporate incentives pertaining to the location of affordable or subsidized housing outside of hazard zones and within proximity to lifeline assets.</p>
<p>OUTCOME 2: Policy Toolbox</p>	
<p>Best Practices</p>	<p>PRDOH and/or subrecipients will develop a suite of best practices related to Mitigation Planning, Programs and Projects. Best Practices will include regulatory or policy-oriented methods to enhance resilience for multiple scenarios. For example, the use of development restrictions in certain high-hazard areas or enhanced construction standards in other hazard areas or policy for managing debris to mitigate landfill impact.</p>
<p>Model Ordinances</p>	<p>PRDOH and/or subrecipients will develop model ordinances or regulatory tools to address specific identified mitigation or hazard concerns, including any trends identified during the Municipal and Government of Puerto Rico Policy Analysis.</p> <p>Model ordinances or regulatory tools should speak to issues relevant to multiple governmental entities or jurisdictions. They should be drafted with the flexibility to be tailored to the specific needs of the implementing entity but should otherwise be a complete package ready for adoption by each entity.</p>
<p>Relocation</p>	<p>PRDOH and/or subrecipients will develop policies that support the relocation of at-risk communities.</p>

Increase Access to Insurance	PRDOH and/or subrecipients will develop model ordinances or regulatory tools to support actions that promote an increase in hazard insurance coverage.
Others as deemed necessary	
OUTCOME 3: Planning and Policy Integration and Alignment	
Resilience Scorecard	PRDOH and/or subrecipients will evaluate and communicate hazards and mitigation opportunities using a mitigation and/or resilience scorecard. The scorecard will be powered by the geospatial data collected under the CDBG-DR and -MIT data programs (GeoFrame and RAD Collection Programs).
Data Integration	PRDOH and/or subrecipients will work closely with relevant entities, including PRPB and municipalities, to integrate spatial data collected under the CDBG-DR and CDBG-MIT data programs (GeoFrame and RAD Collection Programs) into land use plans and zoning codes using the scorecard approach. The goal is to address hazards identified in the Mitigation Risk-Based Needs Assessment using spatially informed plans, policies, and regulations.
Mitigation Plans	PRDOH and/or subrecipients will ensure the availability of geospatial data collected under the CDBG-DR and CDBG-MIT data programs (GeoFrame and RAD Collection Programs) for development, enhancements, and updates to the State, local, or FEMA HMPs, or development of a FEMA-approved enhanced mitigation plan. PRDOH and/or subrecipients will also coordinate with HMP entities to support timely and current plans.
Plan/Policy Alignment	PRDOH and/or subrecipients will work towards alignment of multiple policies, procedures and plans into comprehensive framework that promotes a cohesive, Island-wide approach to mitigation. One example illustrating this need is that a hazard mitigation plan may call for acquisitions and buy-outs in high-hazard areas, while the comprehensive plan may set goals to increase investments in the same location.

The need for additional policy and planning support will become apparent as the Mitigation and Adaptation Policy Support Program is refined and developed through the Program Guidelines. The Action Plan description does not limit the program description.

PROGRAM PHASING: The Mitigation and Adaptation Policy Support Program will launch immediately upon approval of the Action Plan. Additional phasing of research and development of toolbox will be determined in collaboration with selected subrecipient(s).

ELIGIBLE ACTIVITIES:

Pursuant to the HCDA, the following are eligible activities:

- Section 105(a)(3) – Code Enforcement
- Section 105(a)(12) – Planning and Capacity Building
- Section 105(a)(14) – Activities Carried Out through Nonprofit Development Organizations
- Section 105(a)(21) – Assistance to Institutions of Higher Education

INELIGIBLE ACTIVITIES:

- Legislative lobby activities are prohibited.

METHOD OF DISTRIBUTION: Direct Distribution and Subrecipient Distribution Models. The Mitigation and Adaptation Policy Support Program will be administered by PRDOH or a Government of Puerto Rico entity by Subrecipient Agreements, Interagency Agreements, or Memorandums of Understanding, which may be utilized to execute defined portions of this Program.

NATIONAL OBJECTIVE: N/A

ELIGIBLE ENTITIES:

- Units of general local government/ municipalities (including departments and divisions)
- Government of Puerto Rico Agencies, Authorities, Trusts, and Boards
- Community-Based Development Organizations and private non-profits
- Non-governmental organization (501 (c)(3)) or Not for Profit Entities

MIN/MAX AWARD: PRDOH will designate a Subrecipient entity who will assist in administering program activities on behalf of Puerto Rico for the benefit of all citizens. No awards will be made to beneficiaries.

ALIGNMENT WITH CDBG-DR PROGRAMS:

- The Mitigation and Adaptation Policy Support Program builds on information related to policy needs across the Island collected through the CDBG-DR Planning Programs including the MRP Program, WCRP Program, and the GeoFrame Program.

ALIGNMENT WITH HUD OBJECTIVES:

- **Build the capacity of states and local governments** to comprehensively analyze disaster risks and to update hazard mitigation plans through the use of data and meaningful community engagement.
- **Support the adoption of policies** that reflect municipal and regional priorities that will have long-lasting effects on community risk reduction, including risk reduction to community lifelines such as Safety and Security, Communications, Food, Water,

Sheltering, Transportation, Health and Medical, Hazardous Material (management) and Energy (Power & Fuel); and future disaster costs (e.g., adoption of forward-looking land use plans that integrate the hazard mitigation plan, the latest edition of the published disaster-resistant building codes and standards, vertical flood elevation protection, and policies that encourage hazard insurance for private and public facilities).

ALIGNMENT WITH ECONOMIC RECOVERY PLAN:

- **MUN 4** Build the Capacity of Municipalities to Apply for, Secure, and Manage Grants
- **HOU 6** Enforce Land Use Plans and Improve Compliance with Building Permitting
- **CIT 16** Government Digital Reform Planning and Capacity Building
- **CIT 23** Data Collection and Standardization for Disaster Preparedness and Emergency Response
- **CPCB 1** Disaster Preparedness Data Analysis and Decision Support Capability
- **CPCB 3** Capacity Building to Incorporate Hazard Risk Reduction into Planning and Design

PLANNING AND CAPACITY BUILDING PROGRAM

RISK-BASED NEED: Through stakeholder engagement during the development of the Action Plan, PRDOH received various requests from federal, municipal, and NGO stakeholders for funding opportunities and mechanisms to increase development capacity on the Island. Most often, participants advocated that regional cooperation and coordination were the most effective means towards building the capacity needed to facilitate the implementation of mitigative activities.

This regionalized capacity building is intended to support local solutions. This includes, but is not limited to, localized policy and social mitigation solutions in that lead to extending of existing utilities, or alternative lifeline infrastructure, to ensure critical utilities and basic services reach underserved communities. Through sharing resources and minimizing costs, while avoiding duplicative or conflicting efforts, regional approaches serve to most effectively address shared mitigative needs. To achieve this goal, PRDOH will award project dollars that support the alignment of regional partnerships, shared resources, and community-strengthening support activities which also include adopting and enforcing up-to-date building codes, safeguarding lifelines and critical infrastructure, and using and expanding financial products and approaches that transfer and reduce risk.

PROGRAM DESCRIPTION: The Planning and Capacity Building Program will build on information and progress made through the CDBG-DR Planning Programs including the MRP Program, WCRP Program, and the GeoFrame Program. It will also utilize, as it becomes available, information collected under the CDBG-MIT RAD ~~Collection~~ Program. Finally, the program will continue and expand on stakeholder engagement to develop and implement a regional approach to planning, permitting, and enforcement that supports risk identification and mitigation.

The Planning and Capacity Building Program is intended to strengthen the capacity of state agencies, municipalities, NGOs, and existing regional partnerships by assisting in the formation and/or strengthening and formalizing existing, regional consortia to conduct mitigation enhancing activities. These activities will range from narrow to broad. Some activities may include mitigation planning, green infrastructure education programs, emergency management training and demonstrations for building code compliance. Additional activities may include broad-based mandates such as furthering regional economic development planning, promoting safe and affordable housing, and assisting in access to private, state, and federal funding for activities that benefit the lifeline sectors, among others.

HUD emphasizes capacity building in 84 FR 45838 for multiple levels of government and the benefits of regional (multi-jurisdictional) planning and cooperation as a means for increasing capacity. The Planning and Capacity Building Program seeks to further those goals by supporting regional and multi-jurisdictional approaches to planning that enhances assessment and mitigation of risk.

PROGRAM GOALS: Through the Planning and Capacity Building Program, PRDOH will work directly with applicant entities to create formalized regional consortia or strengthen existing entities that provide increased development capacity on a multi-jurisdictional basis. The program will offer technical assistance by partnering with federal agencies, national associations, and other organizations to provide educational and capacity building support services. This increase in capacity will benefit state agencies, municipalities, NGOs, planning and development organizations, and other public-serving entities and organizations in the evaluation and support of partnerships to promote mitigation.

Activities of regional cooperation that promote mitigation by strengthening lifelines can include, but are not limited to:

- Disaster and Mitigation Planning
- Economic and Community Development activities
- Housing
- Natural Resource Conservation and Protection
- Materials Management
- Watershed Management
- Transportation and Transit
- Social Services

According to the Lincoln Institute of Land Policy, regionalism “generally refers to ways of thinking and acting at the regional scale.”²⁸⁴ As one example, the National Association of Development Organizations (**NADO**) states, “(N)atural disasters do not obey local jurisdictional boundaries. [...] (R)egional hazard mitigation planning activities offer the benefit of pooling regional resources and developing a more integrated regional approach to disaster planning across jurisdictional lines.”²⁸⁵

Further, the benefits of regionalism can extend far beyond disaster planning and encompass a variety of other activities that contribute to an area’s greater natural, economic, and social resilience. Again, according to NADO, such regional benefit can be achieved through the formal development of regional consortia, commonly known as Regional Development Organizations (**RDO**). “Known locally as councils of governments, regional planning commissions, economic development districts, and other names, RDOs provide various types of support to their member communities in a host of service areas. RDOs can open the door to grant and loan funding, provide administrative support, and supply valuable staff support and access to technology. For rural places, primarily, they can play a critical role in towns that may have limited capacity and resources.”

²⁸⁴ Foster, Kathryn A. *Regionalism on Purpose*, Lincoln Institute of Land Policy. 2001. Accessed at: <https://www.lincolnst.edu/sites/default/files/pubfiles/regionalism-on-purpose-full.pdf>

²⁸⁵ National Association of Development Organizations. *Hazard Mitigation Planning*. June 25, 2015. Accessed at: <https://www.nado.org/hazard-mitigation-planning/>

Recognizing these benefits, the Economic Development Administration (**EDA**) is currently pursuing a pilot project to establish the first Economic Development District (**EDD**) in Puerto Rico. “EDDs are multi-jurisdictional entities...that help lead the locally-based, regionally driven economic development planning process that leverages the involvement of the public, private and non-profit sectors to establish a strategic blueprint (i.e., an economic development roadmap) for regional collaboration.”²⁸⁶ While EDDs function as direct partners with EDA, EDA also has a current initiative to strengthen the capacities of municipalities to leverage and manage other federal grants, broadening the impact beyond their own funding opportunities. Finally, as noted by NADO above, EDDs are most often housed within, or take on the broader role of, an RDO.

Acknowledging the financial constraints expressed during the public engagement process, the Planning and Capacity Building Program will provide funding to support the formation and operation of a new consortium, or to strengthen the capacity of an existing consortium. Each awardee will be allocated a funding maximum to be expended over a **two (2)-year** time period for programs and capacity building proposals that will be evaluated on their mitigation merits and impact. Applications will need to be accompanied by an endorsement of the municipalities and participating entities in the proposed region.

PLANNING PROGRAM OUTCOMES:

OUTCOME 1: Increased Regional Capacity through Multi-jurisdictional Solutions	
Facilitate Intergovernmental Cooperation	<p>Subrecipients will perform a detailed analysis of existing public partnerships and identify opportunities for multi-jurisdictional approaches to issue resolution.</p> <p>This includes identification and establishment of roles and responsibilities, including responsible parties, necessary to implement a regional approach to planning and permitting that enhances the ability of the community to identify, track, and mitigate risk.</p>

²⁸⁶ U.S. Economic Development Administration. *Economic Development Districts*. Accessed at: [https://eda.gov/edd/#:~:text=Economic%20Development%20Districts%20\(EDDs\)%20are,cases%20even%20cross%2Dstate%20borders.&text=A%20CEDs%20is%20the%20result,of%20an%20area%20or%20region.](https://eda.gov/edd/#:~:text=Economic%20Development%20Districts%20(EDDs)%20are,cases%20even%20cross%2Dstate%20borders.&text=A%20CEDs%20is%20the%20result,of%20an%20area%20or%20region.)

<p>Development of Regional Consortia</p>	<p>Subrecipients will capitalize on existing efforts to establish regional entities, utilizing established models of regional organizations. These could potentially include RDOs, leveraging the current pilot project by the EDA to establish EDDs in Puerto Rico, and/or strengthening regional partnerships or consortiums identified through the MRP Program.</p> <p>The Planning and Capacity Building Program will provide funding for staff of local, regional, or state entities to form regional partnerships or strengthen interagency coordination with the goal of creating an impact on disaster risk reduction and mitigation.</p> <p>These activities could include hosting stakeholder meetings and roundtables, organizing listening sessions, and identifying common issues with regional solutions.</p>
<p>Mitigation Activities of Regional Consortia</p>	<p>Through Regional Consortia, PRDOH will support opportunities to fulfill stakeholder requested capacity-building needs including but not limited to:</p> <p>Funding for staff to implement a regional materials management program, activities for landfill permitting, landfill inspections, and/or implementation of the Integrated Materials Management Plan.</p> <p>Funding for compliance training and enforcement of activities required for Consent Decree Case 3:14-cv-1476-CCC for violations of the Clean Water Act (CWA) and MS4 Permit.</p> <p>Build a workforce for shared needs such as code enforcement activities. Consider the potential for other shared-staffing needs identified through the public engagement process.</p>
<p>OUTCOME 2: Support and Integrate Hazard Mitigation Planning</p>	
<p>FEMA Hazard Mitigation Planning</p>	<p>Allow for planning match opportunities, where needed, in support of the five (5)-year mitigation planning cycle under FEMA's HMA programs.</p>
<p>FEMA Building Resilient Infrastructure and Communities Planning</p>	<p>Allow for planning match opportunities as the new FEMA BRIC comes online.</p>
<p>OUTCOME 3: Training and Technical Assistance</p>	
<p>Enforcement</p>	<p>Supportive education and compliance activities to increase compliance with code requirements while reducing the penalty costs associated with non-compliance.</p>
<p>Awareness</p>	<p>Building local knowledge on the impact of activities that may affect air, water, land use and quality in Puerto Rico, can help state agencies and municipal governments identify risks, support, and inform emergency preparedness, and response, municipal and Island-wide recovery, mitigation, and economic development planning efforts.</p>

	<p>Public outreach and education for the development of a sustainable waste management program in Puerto Rico.</p> <p>Raising awareness of water protection measures, enforcing land-use regulations, studies, and analysis.</p> <p>Develop capacity and collaboration among practitioners to increase awareness and compliance on septic systems.</p> <p>Public outreach and education for the protection of dune systems to reduce erosion and protect coastal assets.</p>
TA/Training	<p>Align with the current EDA initiative to strengthen overall grant-writing and administrative capacity—beyond either EDA or CDBG-MIT resources.</p> <p>Increase general grant-writing and administration capacity to leverage state, federal, and private funding that can support lifeline activities.</p>
Lifeline Support and Adaptation Training Programs	<p>Support implementation of lifelines through workforce training programs in direct support of one (1) or more of the seven (7) community lifelines.</p> <p>Train and certify Puerto Ricans in environmental skills trades needed to recover critical services after disasters, such as flood management, disaster debris removal, mold, lead and asbestos remediation, community water systems operators, and municipal sanitation workers.</p> <p>Build capacity through training and development of a community health worker program.</p> <p>Build capacity for mitigation, resilience, and preservation of historic assets (properties, artifacts, and collections) through training and development on traditional trades (lime plaster, timber, ironwork, etc.) and asset management.</p>

ELIGIBLE ACTIVITIES:

Pursuant to the HCDA, the following are eligible activities:

- Section 105(a)(3) - Code Enforcement
- Section 105(a)(8) - Provision of Public Services
- Section 105(a)(12) – Planning and Capacity Building
- Section 105(a)(14) – Activities Carried Out through Nonprofit Development Organizations
- Section 105 (a)(19) – Assistance to Public or Private Non-profit Entities
- Section 105(a)(21) – Assistance to Institutions of Higher Education

INELIGIBLE ACTIVITIES:

- Supplanting of funds for inherently governmental staff duties that are not temporary in nature to address mitigation planning surge capacity needs.

METHOD OF DISTRIBUTION: Direct Distribution and Subrecipient Distribution Models. The Planning and Capacity Building Program will be administered by PRDOH or a

Government of Puerto Rico entity by Subrecipient Agreements, Interagency Agreements, or Memorandums of Understanding which may be utilized to execute defined portions of this Program.

NATIONAL OBJECTIVE: N/A

ELIGIBLE ENTITIES:

- Units of general local government/ municipalities (including departments and divisions)
- Government of Puerto Rico Agencies, Authorities, Trusts, and Boards
- Community-Based Development Organizations and private non-profits
- Non-governmental organization (501(c)(3)) or Not for Profit Entities
- A consortium of any of the above with the established authority and internal controls necessary to receive federal grant funds.

MIN AWARD: \$100,000

MAX AWARD: \$500,000. No exceptions to the maximum award will be considered.

ALIGNMENT WITH CDBG-DR PROGRAMS:

- The Planning and Capacity Building Program will build on information and progress made through the CDBG-DR planning programs, including the MRP Program, WCRP Program, and the GeoFrame Program. It will also utilize, as it becomes available, information collected under the CDBG-MIT RAD ~~Collection~~ Program.

ALIGNMENT WITH HUD POLICY OBJECTIVES:

- **Build the capacity of States and local governments** to comprehensively analyze disaster risks and to update hazard mitigation plans through the use of data and meaningful community engagement.
- **Support the adoption of policies** that reflect local²⁸⁷ and regional priorities that will have long-lasting effects on community risk reduction, to include the risk reduction to community lifelines such as Safety and Security, Communications, Food, Water, Sheltering, Transportation, Health and Medical, Hazardous Material (management) and Energy (Power & Fuel); and future disaster costs (e.g., adoption of forward-looking land use plans that integrate the hazard mitigation plan, latest edition of the published disaster-resistant building codes and standards, vertical flood elevation protection, and policies that encourage hazard insurance for private and public facilities).
- Maximize the impact of available funds by **encouraging leverage, public-private partnerships, and coordination** with other Federal programs.

²⁸⁷ PRDOH interprets the word local to mean municipal in this context.

ALIGNMENT WITH ECONOMIC RECOVERY PLAN ALIGNMENT:

- **CPCB 4** Resilience Building in Collaboration with High-Risk Communities
- **MUN 4** Build the Capacity of Municipalities to Apply for, Secure, and Manage Grants
- **MUN 7** Create and Implement a Model of Regional Service Delivery and Planning
- **HSS 22** Move to a More Regionally Integrated Approach to Emergency Planning, Exercising, Response, and Recovery
- **HSS 3** Implement Integrated Waste Management Program and Expand Programs to Increase Recycling Rates
- **NCR 1** Historic and Cultural Properties and Collections Preservation
- **NCR 15** Coral Reef and Seagrass Protection and Restoration
- **NCR 11** Establish a Long-Term, Sustainable, Integrated Materials Management Program

ALIGNMENT WITH OTHER FEDERAL PROGRAMS:

- EDA grant programs that support planning and development grants to established EDDs.
- FEMA Hazard Mitigation and Pre-Disaster planning programs. HUD stipulates at 84 FR 45838, 45849 that planning programs may also use these funds for planning activities, including but not limited to, regional mitigation planning; the integration of mitigation plans with other planning initiatives; regional or multi-jurisdictional planning activities that are mitigative in nature; activities related to FEMA's Pre-Disaster Mitigation (PDM, to be renamed Building Resilient and Infrastructure Communities (BRIC) as part of the implementation of section 1234 of the Disaster Recovery Reform Act of 2018, which amended section 203 of the Stafford Act (42 U.S.C. § 5133)) and Flood Mitigation Assistance (FMA); modernizing building codes and regional land-use plans; and upgrading mapping, data, and other capabilities to better understand evolving disaster risks.

INFRASTRUCTURE MITIGATION PROGRAM

RISK-BASED NEED: The Infrastructure Mitigation Program serves to address mitigation needs by improving the built environment to mitigate hazardous threats. Infrastructure mitigation projects must mitigate risk to infrastructure assets within one (1) or more of the seven (7) community lifelines. Due to the multi-hazard threats that Puerto Rican communities face, the Island needs transformative mitigation projects that not only address facility hardening or retrofits, but more importantly address the reduction of multiple threats to lifeline infrastructure and citizens by mitigating the localized conditions that cause wide-scale destruction and lead to disaster events. Such transformative projects are therefore incentivized in project selection criteria, explained in the Project Evaluation section. The program design represents a practical approach to maximizing limited mitigation dollars to serve the greatest need possible.

The PRDOH Risk Assessment revealed the top ten (10) risk²⁸⁸ from an Island-wide perspective as the following:

1	Hurricane Wind
2	Flood 100
3	Earthquake
4	Landslide
5	Liquefaction
6	Drought
7	Severe Storm
8	Sea Level Rise (10ft)
9	Wildfire
10	Human-Caused Hazard

Municipal, neighborhood, community, and regional threats differ greatly when local geography and geographic susceptibility to hazards is considered. It is for this reason that the Infrastructure Mitigation Program promotes data-informed decision making for all eligible applicant entities by launching the publicly transparent Risk Assessment and Regional Lifeline Assessment tools.

Because it is understood that the risk at any individual location may diverge from the top Island-wide risk assessment results provided by the PRDOH analysis, the Risk Assessment

²⁸⁸ The full results of the Risk Assessment with a complete ranking of all eighteen (18) hazards can be found in the Risk Assessment section of this draft.

Tool is not intended to serve as a doctrine to restrict projects, but to enable decision makers.²⁸⁹

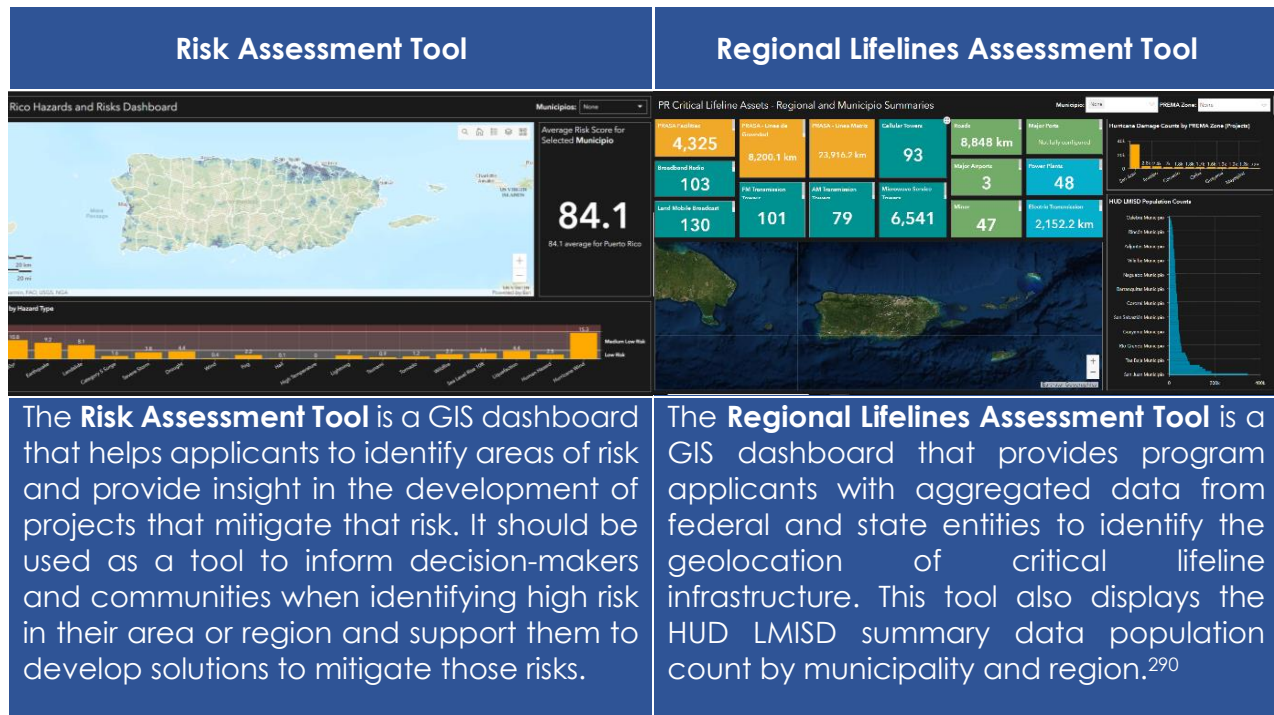

The results of the Risk Assessment should inform the public sector, emergency response, private sector service providers, and communities of an initial ranking of risk to aid in the development of mitigative solutions. The purpose of this Program is to empower applicant entities to identify risks, and develop solutions to mitigate risk, through innovative, eco-conscious, and self-sustaining solutions that support stability in lifelines to create a resilient infrastructure system for Puerto Rico.

PROGRAM DESCRIPTION: PRDOH will administer one (1) Mitigation Infrastructure Program intended to fund projects within the full range of eligible public facilities improvement activities so long as the project mitigates identified risk(s). Projects must demonstrate risk mitigation properties that benefit the population under the urgent need or LMI national objective, and LMI beneficiaries must be prioritized. The greater number of hazards mitigated by one (1) project, the better. Smaller-scale projects that mitigate the most risk for specific neighborhoods, municipalities, or regions shall be considered if they are an established priority project and supported by a sound feasibility analysis and justification. The most competitive projects, however, will be those that leverage regional solutions

²⁸⁹ Planning tools shown here can always be found as link on the CDBG-MIT website in English and Spanish at <https://cdbg-dr.pr.gov/en/cdbg-mit/> and <https://cdbg-dr.pr.gov/cdbg-mit/>.
²⁹⁰ HUD LMISD data is the required beneficiary data set for qualifying projects according to area benefit.

and partnerships, provide a greater risk reduction benefit to the critical lifelines, and benefit more citizens.

Due to the varying and localized need for mitigation against several hazardous threats, PRDOH does not want to limit projects based on the top risks at the Island-wide level, nor by an assumption of need in a generalized way. The ultimate goal of this Program is to strategically identify areas of risk and mitigate the most risk for the greatest amount of people in a cost-effective manner. This is best accomplished through planning, design, and innovation realized through the implementation of public facilities improvement eligible under this Program. Projects eligible for funding are intended to serve the needs of the people by allowing for scaled investments that make critical mitigation dollars accessible to all communities on the Island: municipal, regional, or Island-wide.

PROJECT EVALUATION CRITERIA:

Applicants should refer to the Risk-Based Needs Assessment section of the Action Plan for advisory activities to serve mitigation and resilience needs. The Program will require projects to align with the public interest to result in mitigated conditions or wide-reaching impact through lifeline strengthening or redundancy for critical and essential facilities. PRDOH will apply a priority classification to competitive programs appropriate to the funding goals which shall differ between the infrastructure mitigation competitive selection and the Healthcare Strengthening Set-Aside. Priority of each program shall be explained in Program Guidelines and application deliverables to be generated and published by the Program. At a high level, the Program intends to fund mitigation projects that support:

- Strengthening the resilience of corridors within the **transportation** lifeline.
- Building improvements should incorporate alternative **energy** technology and equipment, where appropriate, into facilities improved by mitigation dollars.²⁹¹ Equipment must be permanent in nature and be considered an integral part of the facility.
- Improving the resilience of publicly owned **Communications** lifeline infrastructure, especially communications assets that are needed to facilitate critical response activities.²⁹² Building improvements should consider incorporating redundant **communications** technology and equipment, where appropriate, into facilities improved by mitigation dollars. Equipment must be permanent in nature and be considered an integral part of the facility.
- Strengthening, modernizing, replacing, or building **water/wastewater** infrastructure to withstand high-risk hazardous activity that poses a threat to asset stability in a disaster event.

²⁹¹ Projects for alternative energy infrastructure solutions that reduce Puerto Rico's fossil-fuel dependence should apply to the Community Energy and Water Resilience Incentives Program.

²⁹² Projects for improvement of privately-owned communications infrastructure should apply to the Economic Development Portfolio for Growth – Lifeline Mitigation Program.

- Improving, expanding, or constructing **healthcare and medical** facilities to fortify and innovate buildings and permanent equipment.
- Improving or fortifying **solid waste** infrastructure to reduce the risk of health threats associated with landfills overfill and instances of clandestine dump sites that only increase with every hazardous event.
- Improving or fortifying **Safety and Security** lifeline infrastructure supports law enforcement/security, fire service, search and rescue, community safety, etc.²⁹³

In addition to the mitigative properties described, projects will be evaluated for criteria concerning compliance, innovation, and eco-conscious measures including but not limited to:

- Percentage of LMI benefit. Projects that serve fifty-one percent (51%) or more LMI households within the area of benefit will be prioritized.
- ~~Whether or not the project provides regional benefit to multiple jurisdictions. The scale of impact in terms of beneficiaries. PRDOH fosters projects that serve a greater number of people.~~
- If the project capitalizes on public and private partnerships for which the public match (only) is requested through this Program.
- If the project leverages CDBG-MIT funding with other federal, Government of Puerto Rico, and/or local funding sources.
- The feasibility of the project's long-term operations and maintenance plan that addresses the operations and maintenance costs of the infrastructure improved. All applicants are required to submit a long-term operations and maintenance plan and must identify reasonable milestones for any plan that will be reliant on proposed changes to existing taxation policies or tax collection practices.
- Whether the natural infrastructure is preserved, or other eco-conscious measures are included in project design to minimize the unintended consequences of grey infrastructure and other development. Applicants are encouraged to incorporate innovative nature-based solutions and natural or green infrastructure solutions during project development that reduce the negative impacts on the surrounding human and natural environment. Natural or green infrastructure is defined at 84 FR 45838, 45848 as the integration of natural processes or systems (such as wetlands or land barriers) or engineered systems that mimic natural systems and processes into investments in resilient infrastructure, including, for example, using permeable pavements and amended soils to improve infiltration and pollutant removal.
- ~~Whether or not local code enforcement supports modern and/or resilient building codes and mitigation of hazard risk, including possible sea level rise, high winds, storm surge, and flooding.~~

²⁹³ On June 21, 2022, HUD granted a waiver allowing CDBG-MIT funds to be used for buildings for the general conduct of government. However, "[t]he grantee is prohibited from using CDBG-DR or CDBG-MIT funds for buildings that do not provide services all year around and is prohibited from using funds for buildings that are used exclusively as emergency operations centers." Federal Register Vol. 87, No. 118, 87 FR 36869.

- Whether the project considered innovative design solutions that:
 - Improve the quality of life
 - Stimulate sustainable growth and development
 - Enhance public health and safety
 - Minimize noise and vibration
 - Minimize light pollution
 - Improve community mobility and access
 - Encourage alternative modes of transportation
 - Improve site accessibility and safety
 - Preserve Historic and Cultural resources
 - Preserve or improve views and local character
 - Encourage stakeholder involvement
 - Address conflicting regulations and policies
 - Extend the project facility lifespan
 - Reduce energy consumption
 - Make use of recycled materials
 - Make use of local or regional materials
 - Divert waste from landfills
 - Reduce waste during construction.

Projects will be evaluated for level of project readiness, representing an opportunity to comply with HUD regulations in 84 FR 48538, 45862, Section V.A.26, which requires grantees to expend fifty percent (50%) of their allocation of CDBG-MIT funds on eligible activities within six (6) years of HUD's execution of the grant agreement. Indicators of readiness may include but are not limited to:

- Status of Permits, including the Certificate of Need and Convenience (CNC) for healthcare facilities, if applicable.
- Details of the implementation plan and schedule
- Projects that do not result in the displacement of individuals or businesses through acquisition in order to be completed
- Status of project design
- Status of environmental review and level of environmental impact
- Status of BCA, if applicable

Other project evaluation criteria will depend on whether the project is a covered or non-covered project. HUD has defined a "Covered Project" as an infrastructure project with a total cost of \$100 million or more, with at least \$50 million or more of CDBG funds (regardless of source: CDBG-MIT, CDBG-DR or CDBG). Non-Covered Projects do not trigger the Covered Project requirements. Covered and Non-Covered Projects will be initially evaluated and ranked following the process defined in the Risk-Benefit Score Analysis section. Covered Projects are subject to BCA requirements, as required by HUD.

RISK-BENEFIT SCORE ANALYSIS: Eligibility and competitive qualities evaluation will include criteria focused on mitigation of threats identified within the jurisdiction(s) where the project is intended to provide benefit. By applying the results of the risk assessment, each

project will be given a Risk-Benefit Score (**RBS**). This score is based on potential mitigated risk, or a Mitigation Index Ratio (**MIT Index**), the Area of Benefit (**AOB**), and project cost.

Equation 9: Risk-Benefit Score

$$RBS = \frac{(MIT\ INDEX)(AOB\ BENEFICIARIES)}{(PROJECT\ COST)} \times 100$$

By basing project selection on the Risk-Benefit Score, projects which reduce risk to the most significant number of people at the lowest cost will be prioritized. Furthermore, because critical lifelines are intrinsic to the calculation of risk, as part of the risk assessment, and notably of their interdependent nature, projects that mitigate risk to one (1) or more of these lifelines will receive a higher RBS than those that mitigate risk to only secondary lifelines. Applicants can predict their RBS by employing the Risk Assessment Tool.

In general, projects that address the following will inherently score better:

- Projects that mitigate multiple risks under one (1) project activity.
- Projects that reduce risk for socially vulnerable populations.
- Projects that reduce risk on a regional scale rather than at the site level.
- Projects that mitigate risk to critical lifeline infrastructure will score better than those that serve secondary infrastructure.

High Scoring Contributors	Low Scoring Contributors
<ul style="list-style-type: none"> • Mitigates risk from multiple hazards • Mitigates risk regionally • Mitigates risk to critical infrastructure • Mitigates risk to large numbers of people 	<ul style="list-style-type: none"> • Does not mitigate risk from multiple hazards • Risk mitigated in a limited area • Does not mitigate high risk • Does not mitigate risk to critical infrastructure
Result	Result
<ul style="list-style-type: none"> • Low-cost relative to risk mitigated and people receiving benefit 	<ul style="list-style-type: none"> • High-cost relative to risk mitigated and people receiving benefit

Any non-covered project over \$50 million (total project value) shall also be evaluated for feasibility to ensure delivery of the benefit of mitigation from risk to the greatest number of people. A feasible project will demonstrate the ability to complete all necessary activities for the amount requested in the application. The applicant will be required to demonstrate the capacity to complete acquisition, permitting, design, environmental

clearance, and all other activities necessary for completing the construction of the mitigation project. Depending on the level of feasibility exhibited by the applicant/project and the potential of the project, PRDOH may choose to allocate additional funding for design, environmental, and other activities required prior to construction.

The feasibility study should include, but is not limited to, details on the following items:

1. Scope of Work including a description of the main project requirements
2. Project Cost Estimate and Financial Analysis
3. Project Estimated Completion Schedule
4. Status of Pre-Development Activities (construction documents, environmental assessments, permits and endorsements, etc.)
5. Site condition Analysis.

Final scoring and evaluation criteria will be released in the Program Guidelines.

PROJECT EXAMPLES: To illustrate for public benefit, the risk and beneficiary considerations that should be taken into account when developing or evaluating the mitigative properties of a project, PRDOH provides two (2) scenarios shown in the pages that follow. For these scenarios, the following terms should be understood:

- Area of Benefit (**AOB**) - represents the total beneficiaries or persons receiving a mitigation benefit from the project. An AOB could be the service area of a wastewater treatment plant, neighborhoods served by an elevated roadway, or a residential neighborhood affected by community level flood mitigation. The geographic area represented by the AOB is then used to determine the Risk Benefit Area.
- Risk Benefit Area (**RBA**) – is the aggregate of the hex grids found in the Risk Assessment Tool that reside within or connect to the AOB. If a hex-grid from the Risk Assessment is within the AOB it is part of the RBA. Furthermore, if a hex-grid is partially within or touching the AOB, it is also included as part of the RBA. Each hex-grid is one-half mile (0.5 mile) square. Therefore, the RBA is an area in square mile(s).
- Risk Score – each hex-grid has a risk score for each of the eighteen (18) hazards. Only the risk or risks mitigated should be considered when calculating a project Risk Score. This score can be added up based on the AOB to determine a total risk score for the project. The risk score is then used to determine the MIT Index Score and subsequently the RBS.
- MIT Index Score - the total Risk Score, determined by adding each hex-grid risk score together, divided by the square miles of the RBA is used to determine the MIT Index. The MIT Index represents the total potential risk mitigated by a project per area. The MIT Index Score is then used to determine the RBS through consideration of beneficiaries, determined by the AOB, and Project Cost.
- Project Cost – is the total project cost, including all funding sources, necessary to complete construction or implementation of the CDBG-MIT project.

- Risk Benefit Score – determined by multiplying the MIT Index by the AOB, or beneficiaries, and then dividing that result by the Project Cost. The resulting number is then multiplied by 100.

In Scenario One (S1) and Scenario Two (S2), the RBA is determined by identifying the total number hex-grids in the RBA and multiplying that total by the area of each hex-grid, half a mile (0.5 mile). The Risk Score for each hex-grid is then added together and then divided by the RBA to determine the MIT Index. Finally, the MIT Index is multiplied by the total beneficiaries in the AOB, divided by the Project Cost and multiplied by 100. This yields the RBS.

Scenario One (S1): Illustrates the calculation of an RBS for a wetland restoration project that benefits a residential neighborhood by reducing the flood risk downstream through restoration of a natural environment resource.

First, the AOB is determined to identify total beneficiaries or persons receiving a mitigation benefit from the project. In this case, the population of neighborhood receiving the flood mitigation benefit from the wetland restoration project upstream is 10,000. Figure 104 illustrates the determination of the AOB for the S1 wetland restoration project.

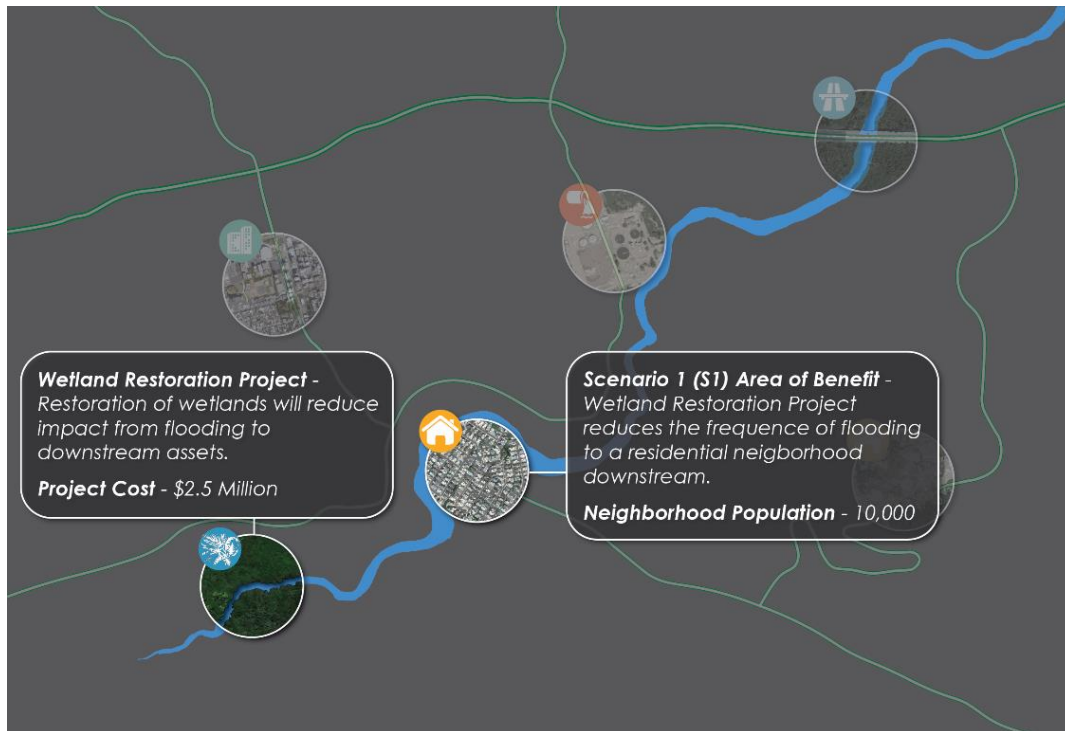

Figure 104: Scenario 1: Determination of Area of Benefit

Next, the RBA is determined. The square miles for each half mile (0.5 mile) hex-grid wholly or partially within or touching the AOB are added up for the total square miles of the RBA. Figure 105 illustrated the determination of RBA.



Figure 105: Scenario 1: Risk Benefit Area Determination

The Risk Score is then calculated by adding the flood score for each half mile (0.5 mile) hex-grid wholly or partially within, or touching, the AOB. The aggregate total of the risks for each hex-grid is then added together and divided by the square miles of the RBA to determine the MIT Index.

Finally, the MIT Index is multiplied by the total beneficiaries in the AOB, divided by the Project Cost and multiplied by 100. This yields the RBS. Figure 106 illustrates the calculation necessary to determine the RBS.

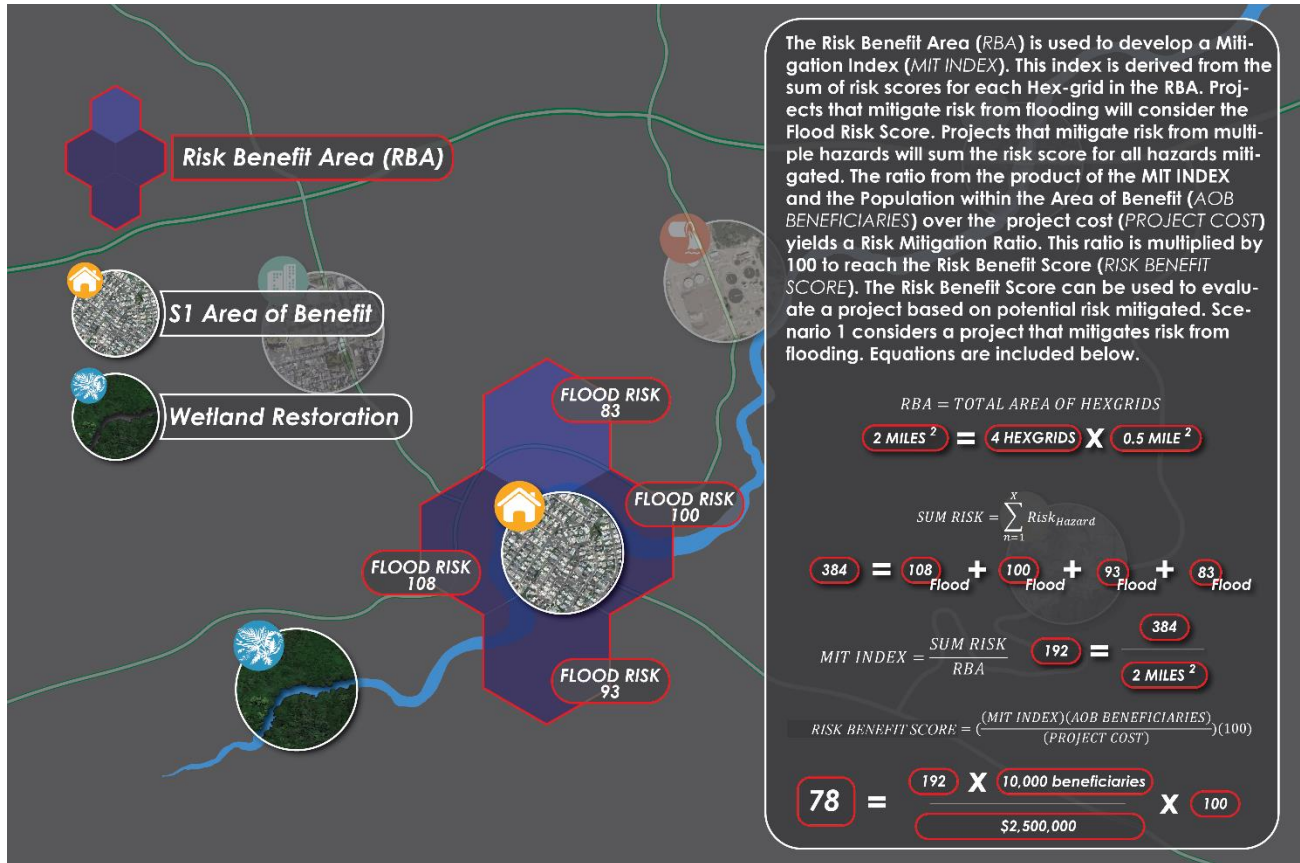

Figure 106: Scenario 1: Example Calculation

Scenario Two (S2): Illustrates the evaluation criteria for a wetland restoration project that benefits a residential neighborhood as well as critical Infrastructure facilities downstream of the wetland restoration project. Mitigation of risk to critical lifeline infrastructure provides a significant enhancement to overall risk mitigation and, therefore, increases the project's RBS.

Just as we saw in the S1 example, for S2 the AOB is determined to identify total beneficiaries or persons receiving a mitigation benefit from the project. In this case, in addition to wetland restoration reducing the flood risk to the residential neighborhood, the project also reduces flood risk for nearby critical lifeline infrastructure facilities. In S2 this includes a downstream wastewater treatment plant and a downstream roadway bridge, and neighboring residential areas served by this critical lifeline infrastructure.

Figure 107 illustrates the determination of the AOB for the S2 wetland restoration project.

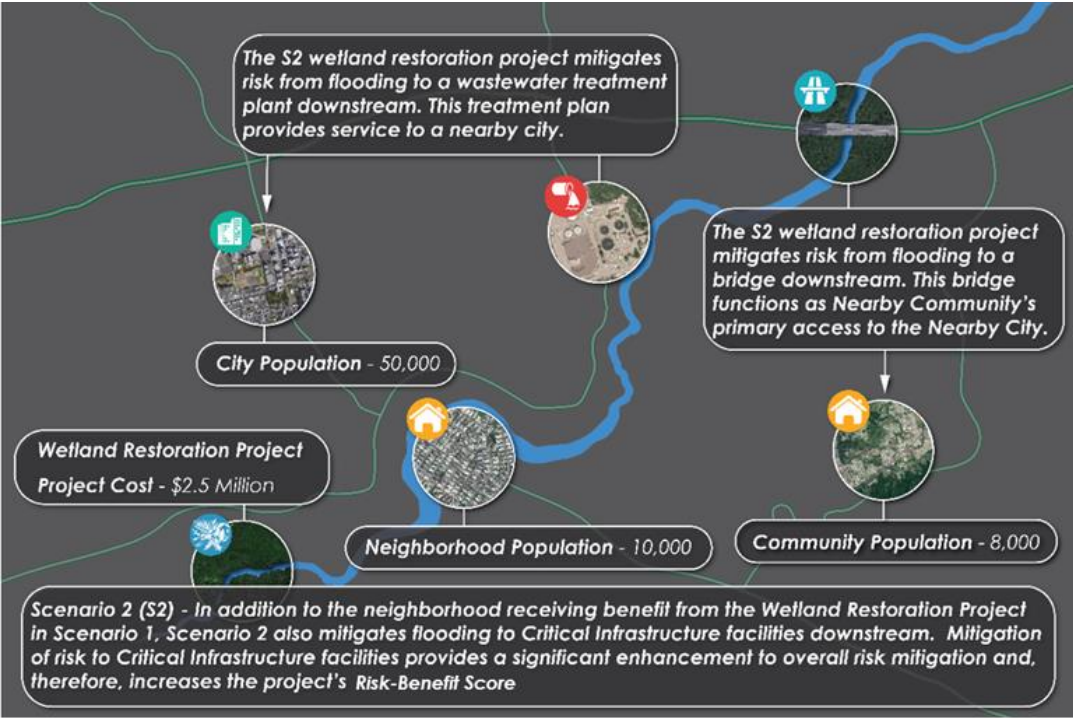

Figure 107: Scenario 2: Area of Benefit Determination

The RBA is determined with the same method used in S1 but considers a much broader square mile area. The square miles for each half mile (0.5-mile) hex-grid wholly or partially within or touching the AOB are added up for the total square miles of the RBA. Figure 108 illustrates the determination of the RBA.

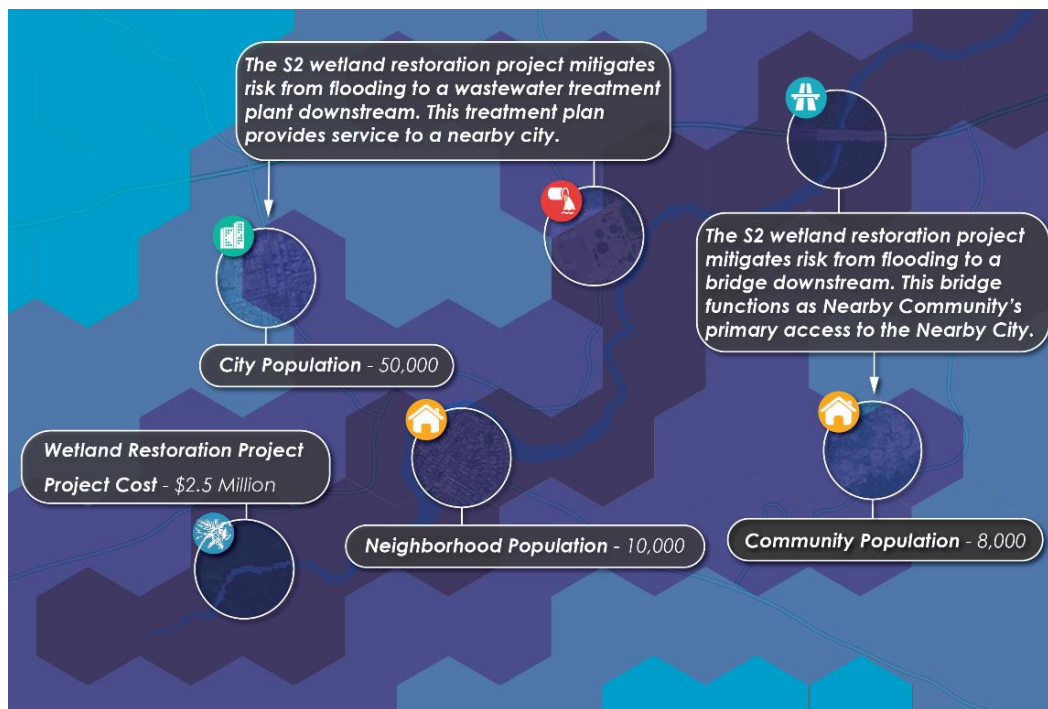

Figure 108: Scenario 2: Risk Benefit Area Determination

The RBS is determined for S2 by the same method as Scenario 1; however, by providing risk mitigation benefit to critical infrastructure lifelines, there is an increase in the MIT Index, total beneficiaries, and RBS.

The Risk Score is calculated by adding the flood score for each half mile (0.5 mile) hex-grid wholly or partially within or touching the AOB. The aggregate total of the risks for each hex-grid is then added together and divided by the square miles of the RBA to determine the MIT Index.

Finally, the MIT Index is multiplied by the total beneficiaries in the AOB, divided by the Project Cost and multiplied by 100. This yields the RBS. Figure 109 illustrates the calculation necessary to determine the RBS.

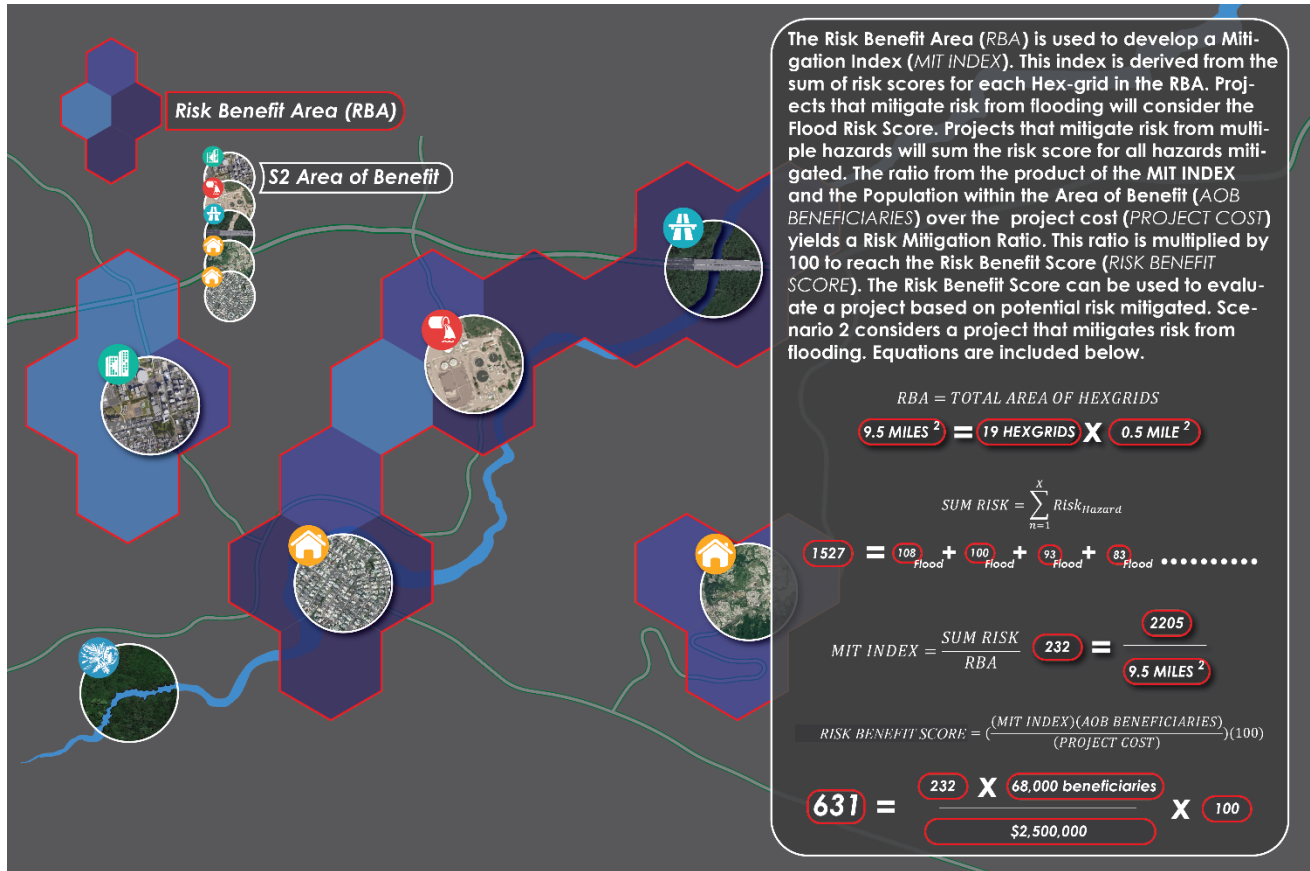

Figure 109: Scenario 2: Example Calculation

BENEFIT COST ANALYSIS FOR COVERED PROJECTS. For Covered Projects, the project benefits must outweigh the costs. The preferred method for demonstrating benefit is through the application of FEMA's BCA model and the result must conclude in a benefit-to-cost ratio equal or greater than one-point zero (1.0). HUD also allows for alternative methods when the BCA results are less than one-point zero (1.0). The requirements and procedures for Covered Projects are discussed in detail in the Covered Projects section of this Action Plan, such as:²⁹⁴

- A non-FEMA BCA methodology may be used when:
 - A BCA has already been completed or is in progress pursuant to BCA guidelines issued by other Federal agencies such as the USACE or the DOT;
 - The alternative BCA method addresses a non-correctable flaw in the FEMA-approved BCA methodology; or
 - The BCA method proposes a new approach that is unavailable using the FEMA BCA Toolkit.

²⁹⁴ United States, Department of Housing and Urban Development Allocations, *Common Application, Waivers, and Alternative Requirements for Community Development Block Grant Mitigation Grantees*. Federal Register Vol. No, 84 FR 45838. (August 30, 2019)

- ~~• For HUD to accept any BCA completed or in progress pursuant to another federal agency's requirements, that BCA must account for:
 - ~~○ economic development,~~
 - ~~○ community development and other social/community benefits or costs,~~
 - ~~and~~
 - ~~○ the CDBG-MIT project must be substantially the same as the project analyzed in the other agency's BCA.~~~~
- Alternatively, for a Covered Project that serves LMI persons or other persons who are less able to mitigate risks or respond to and recover from disasters, the grantee may demonstrate that benefits outweigh costs using a qualitative description. The grantee completes a BCA as described above and provides HUD with a benefit-to-cost ratio (which may be less than one), and a qualitative description of benefits that cannot be quantified but sufficiently demonstrate unique and concrete benefits of the Covered Project for LMI persons or other persons who are less able to mitigate risks or respond to and recover from disasters. This qualitative description may include a description of how the Covered Project will provide benefits such as enhancing a community's economic development potential, improving public health and or expanding recreational opportunities.

PROGRAM FUNDING PHASING: The release of program funds shall be administered on a schedule to be determined and published in the Program Guidelines. In consideration of the HUD requirement to expend fifty percent (50%) of grant funds within six (6) years, priority may be given to projects that, prior to construction, will have completed an extensive analysis of existing conditions, repetitive loss, past and future disasters, existing data, studies, and relevant federal, state, and local publications. Project design must show a significant improvement to existing conditions, and to the greatest extent feasible, mitigate risk to the population, public and private properties, infrastructure, the economy, economic assets, and/or natural resources of the Government of Puerto Rico.

Funding for the \$2.5 billion Infrastructure Mitigation Program will be awarded to eligible entities by one (1) of two (2) project selection methods: (1) direct selection of strategic projects which serve the MID area; or (2) competitive application.

The first method shall be dedicated to **direct selection of strategic projects** that demonstrably serve the MID area.²⁹⁵ These projects are intended to be large-scale transformative projects that require a higher threshold of funding to foster high-impact mitigation for this substantially large area of designation. It is for this reason that PRDOH minimum project thresholds shall be published in Program Guidelines, and the following maximum award shall apply to this selection method:

MAX AWARD: \$600,000,000

²⁹⁵ This strategy is inspired by the HUD requirements stated in 84 FR 45838, 45841 requiring that at least fifty percent (50%) of all CDBG-MIT funds must be used for mitigation activities that address identified risks within the HUD identified MID areas. Directly selected strategic projects ensure wide-scale benefit to this vast area of designation.

The second method shall be dedicated to the **competitive application projects**, which are those that arise from public entities, local jurisdictions, and regional consortia to serve mitigation needs according to neighborhood, community, regional, or municipal. Because it is understood that the risk at any individual location may diverge from the top state-wide risk assessment results, provided by in the PRDOH CDBG-MIT Action Plan, this competitive application represents a locally driven capacity-building opportunity. For this selection method, PRDOH intends to foster maximum participation within reasonable cost parameters by publishing minimum project threshold in Program Guidelines and applying the following maximum award as part of this selection method:

MAX AWARD: \$100,000,000

Exceptions to the maximum and minimum award shall be considered by PRDOH on a case-by-case basis, which shall contemplate the project's long-term mitigation potential, the circumstances under which an exception is needed, whether the project's BCA demonstrates that the cost of providing assistance is necessary and reasonable, and the project's operations and maintenance plan.

Funding for the \$2 billion set-aside shall be released on individual timelines to be published in Program Guidelines. Project selection methods for both set-aside shall adhere to one (1) of the two (2) mentioned methods, and maximum awards for direct or competitive selection.

PRDOH acknowledges that some potential subrecipients have already undergone some level of architectural, engineering, and environmental review work for projects that are eligible for CDBG-MIT funding. If a project that is selected for CDBG-MIT funding has already incurred costs related to these activities as well as administrative activities prior to their award, PRDOH may reimburse those pre-award costs provided that the activities are CDBG-eligible, were undertaken in accordance with the grant requirements at 24 C.F.R. Part 570 and 24 C.F.R. Part 58 and were incurred after September 4, 2019.

HEALTHCARE STRENGTHENING SET-ASIDE: The Program includes a one (\$1) billion-dollar set-aside to strengthen healthcare facilities for the benefit of medically underserved citizens, and minimize, through accessible healthcare, the fatalities likely from a disaster event. As such, it shall be implemented in consultation with the Puerto Rico Department of Health. Method for administration of funds shall be published in the Program Guidelines. Program activities can include improvements, expansions, and construction of new facilities to fortify and innovate buildings and permanent equipment. Improved and new facilities should demonstrably increase the capacity of Puerto Rico's healthcare system to mitigate the impacts of future disasters, both natural and human-caused, such as the COVID-19 pandemic. Building architecture for new construction must incorporate disaster-resistant building elements and self-sustaining power, water, and data communication features.

Such facilities should prove resistant to disaster-induced threats, thereby increasing the number of patients that can be sheltered and served in a disaster event. New resilient

hospitals and clinics must be constructed to the most recent IBC 2018 standards and strategically located to reduce vulnerability to flooding and earthquakes. New facilities will be encouraged to meet LEED or other appropriate green building standards. Building design should consider the integration of information technology and building architecture to support sustainable power and data communication. New construction must include the installation of tele-health technology.

Projects for the Healthcare Strengthening Set-Aside shall be selected employing both the competitive and the strategic selection methods. Requirements for direct selection of strategic health projects shall be identified to the Program by the Central Government in coordination with the Puerto Rico Department of Health and/or other State Agencies.

Projects at or above \$100 million could exceed the Covered Project threshold established by HUD, thereby requiring a full BCA for the projects to qualify for funding.

HMGP MATCH SET-ASIDE: The Program includes a one (\$1) billion dollars set-aside for HMGP match to provide the required twenty-five percent (25%) non-federal match funding for FEMA HMGP projects through a Global Match Program. Projects funded by FEMA HMGP must comply with HMGP resilience standards and meet the mitigation standards of this Program according to the project evaluation criteria. For HMGP match projects, mitigation merit shall be determined by the BCA results of each project selected for match funding. By working with COR3 to execute dually funded resilience projects, PRDOH will advance long-term resilience to hazard risk identified in the Risk Assessment. HMGP projects selected for match shall be determined in direct coordination with COR3, and shall therefore adhere to the direct selection method maximum award:

MAX AWARD: \$600,000,000

Exceptions to the maximum award will be considered by PRDOH on a case-by-case basis which shall contemplate the project's long-term mitigation potential, the circumstances under which an exception is needed, whether the project BCA demonstrates that the cost of providing assistance is necessary and reasonable, and the project operations and maintenance plan. Exceptions to the maximum award will be considered when necessary to comply with federal accessibility standards, or to reasonably accommodate persons with disabilities.

ELIGIBLE ACTIVITIES:

Pursuant to the HCDA, the following are eligible activities:

- Section 105(a)(1) – Acquisition of Real Property
- Section 105(a)(2) – Public Facilities and Improvements
- Section 105(a)(4) – Clearance, Rehabilitation, Reconstruction, and Construction of Buildings
- Section 105(a)(7) – Disposition of Real Property
- Section 105(a)(8) – Public Services
- Section 105(a)(9) – Payment of Non-Federal Share

- Section 105(a)(11) – Relocation
- Section 105(a)(12) – Planning
- Section 105(a)(13) – Payment of reasonable administrative costs
- Section 105(a)(14) – Activities Carried Out through Non-profit Development Organizations
- Section 105(a)(15) – Assistance to Eligible Entities for Neighborhood Revitalization, Community Economic Development, and Energy Conservation
- Section 105(a)(16) – Energy Use Strategies Related to Development Goals (resiliency)
- Section 105(a)(17) – Economic Development Assistance to For-Profit Business
- Section 105(a)(21) – Assistance to Institutions of Higher Education

The following activity is deemed eligible as permitted by the waiver granted by HUD through the Federal Register Vol. 87, No. 236 (December 9, 2022), 87 FR 75644, 75645:

- Assistance to privately owned utilities

INELIGIBLE ACTIVITIES:

- Projects that do not mitigate risk are ineligible.
- Projects may not enlarge a dam or levee beyond the original footprint of the structure that existed prior.
- The following activities are ineligible unless otherwise permitted by a waiver from HUD
 - ~~Assistance to privately owned utilities~~²⁹⁶
 - Operations and maintenance costs cannot be funded with CDBG-MIT
 - Projects that address the national objective to address conditions of slum and blight are not eligible.

METHOD OF DISTRIBUTION: Direct Distribution Model and Subrecipient Distribution Model

NATIONAL OBJECTIVE: UNM; LMI. LMI prioritized up to fifty percent (50%). Projects qualifying under the UNM national objective will be required to submit as part of the application documentation evidence showing how the proposed project will address risk(s) identified in the Mitigation Needs Assessment to mitigate loss of life or impacts to properties in the project Area of Benefit (AOB). Additional guidance for UNM project justification requirements will be released in the program guidelines.

ELIGIBLE ENTITIES:

- Units of general local government/ municipalities (including departments and divisions)
- Government of Puerto Rico Agencies, Authorities, Trusts, and Boards
- Community-Based Development Organizations and private non-profits
- Non-governmental organization (501c(3)) or other non-profit entities

²⁹⁶ A waiver request was submitted to HUD on August 31, 2022. It is currently under HUD consideration.

- A consortium of any of the above.
- Private for-profit businesses are eligible to apply for the Healthcare Strengthening Set-Aside only.

All applicants are encouraged to seek community support for proposed projects. Community support can be evidenced with documentation of consultation with the local municipality (ies) in which the project area and persons of benefit reside, letter(s) of support from community organizations or leaders representing the project area and persons of benefit, or through instruments such as formalized consortia or executed memoranda of agreement (MOA). All applicants will be required to submit an operations and maintenance plan to qualify.

ALIGNMENT WITH CDBG-DR FUNDS FOR ELECTRICAL SYSTEM ENHANCEMENTS:

- Projects that directly improve the electrical power grid should be funded through PRDOH Energy programs described in the **CDBG-DR Action Plan for the Electrical Power Systems Enhancements and Improvements**,²⁹⁷ prior to being considered for CDBG-MIT.
- The Electrical Systems Enhancements and Improvements Programs consist of two (2) lines of effort as follows:
 - The **Energy Grid Rehabilitation and Reconstruction (ER1) Cost Share Program** is designed to meet the non-federal cost-share need of FEMA's unprecedented PA allocation for PREPA's Island-wide FEMA Accelerated Award Strategy (**FAASt**) Project.²⁹⁸
 - The **Electrical Power Reliability and Resilience Program (ER2)** will serve the needs of communities by funding projects that are not currently anticipated to be funded from other federal or local sources.

ALIGNMENT WITH CDBG-DR PROGRAMS:

- Risk mitigation projects which reduce risk to housing communities shall be monitored for community-based trends by the PRDOH Planning Group in collaboration with **CDBG-DR Home Repair, Reconstruction, or Relocation (R3) Program** and the Multi-Sector Housing Mitigation Program and Single-Family Housing Mitigation Program applicants under CDBG-MIT.

ALIGNMENT WITH HUD POLICY OBJECTIVES:

- **Support data-informed investments** in high-impact projects that will reduce risks attributable to natural disasters, with particular focus on repetitive loss of property and critical infrastructure.

²⁹⁷ The Action Plan for Electrical Power System Enhancements and Improvements is available in English and Spanish on the PRDOH website at <https://cdbg-dr.pr.gov/en/power-grid-action-plan/>, <https://cdbg-dr.pr.gov/en/download/cdbg-dr-action-plan-for-the-electrical-systems-enhancements-effective-on-march-25-2022/>, and <https://cdbg-dr.pr.gov/plan-de-accion-de-red-de-energia/>, <https://cdbg-dr.pr.gov/download/plan-de-accion-cdbg-dr-para-la-optimizacion-de-la-red-electrica-efectivo-el-25-de-marzo-de-2022/>.

²⁹⁸ ER1 pending HUD approval.

- Maximize the impact of available funds by **encouraging leverage, private-public partnerships, and coordination** with other Federal programs.

ALIGNMENT WITH ECONOMIC RECOVERY PLAN:

- **WTR 1** Resilient Repair or Replacement of the PRASA Drinking Water System
- **WTR 2** Improve the Operational Efficiency and Performance of PRASA Water and Wastewater Systems
- **WTR 3** Enhance the Efficiency and Resilience of PRASA Electricity Services
- **WTR 4** Enhance Ability to Transfer Potable Water Among PRASA Service Zones
- **WTR 5** Improve Treatment and Storage Capacity to Handle High Turbidity Events
- **WTR 6** Expand PRASA Services to Unconnected Areas. Connect and convert non-PRASA systems to PRASA drinking water systems and connect communities with septic tanks and publicly owned wastewater systems to PRASA sewage, where technically and financially practical. Where not technically feasible, please see the Sustainable Communities section.
- **WTR 10** Curtail Unauthorized Releases into Sanitary Sewers
- **WTR 11** Repair, Replace, and Improve PRASA Wastewater Treatment Plants and Sanitary Sewer Collection Systems
- **TXN 2** Harden Vulnerable Transportation Infrastructure
- **TXN 7** Incentivize a Variety of Mobility Options
- **TXN 10** Develop Redundant Seaport Capacity
- **TXN 16** Repair Damage to Surface Transportation Network
- **TXN 22** Increase Port Facility Resilience
- **NCR 9** Landfill Repair and Closure
- **NCR 13** Reduce Sediment Pollution and Risk from Landslides
- **NCR 14** Water Quality Improvements at the Watershed Scale
- **NCR 16** Wetlands Restoration
- **NCR 17** Reduce Coastal Erosion and Provide Disaster Protection Through Beaches and Dunes
- **WTR 18** Invest in Stormwater System Management
- **WTR 19** Reduce Urban Nuisance Flooding
- **WTR 20** Relocate or Redesign Assets in Flood Zones
- **NCR 8** Increase Landfill Capacity to Dispose of Hurricane-Related Waste and to Properly Manage Future Waste
- **PBD 9** Repair All Essential Public Buildings Damaged by Hurricanes Irma and María
- **PBD 10** Incentivize State-of-the-Art Building Design, Practices, and Technologies
- **WTR 19** Reduce Urban Nuisance Flooding
- **WTR 23** Evaluate, Repair, and Improve Flood Control Infrastructure
- **CIT 22** Use Federal Programs to Spur Deployment of Broadband Internet Island-Wide
- **HSS 1** Increased Use of Solar-Powered Generators and Solar Backup Power Sources

- **HSS 9** Increase Access to Tele-Health Options as Telecommunication Supports Become More Robust
PBD 8 Mitigate Flood Risk for Critical Government Functions

SINGLE-FAMILY HOUSING MITIGATION PROGRAM

RISK-BASED NEED: The Risk Assessment results show the top threatening hazards for Puerto Rico at the Island-wide level to be: hurricane-force winds, flooding, earthquakes, landslides, and liquefaction. These top threats have most notably been present in Puerto Rico's recent history as the conditions of these weather-related and seismic events have resulted in eight (8) emergency and major disaster declarations between the years 2017 and 2020.²⁹⁹ Each year as tropical storms and hurricanes bring in bouts of flood-inducing rainfall, thousands of homes face the risk of flood, flood-induced landslides, and hurricane-force winds. In addition, recent seismic activity has also highlighted the need to mitigate risks to homes for these events as well as the resulting landslides and liquefaction.

1	Hurricane Force Winds
2	Flood (100-year)
3	Earthquake
4	Landslide
5	Liquefaction
6	Drought
7	Severe Storm
8	Sea Level Rise (10 ft)
9	Wildfire
10	Human Hazard
11	Fog
12	Lightning
13	Category 5 Storm Surge
14	Tornado
15	Tsunami
16	Wind
17	Hail
18	High Temp

Figure 110: Ranking of Risks in Puerto Rico

Puerto Rico is vulnerable to several disaster-inducing risk factors, which vary in the likelihood of occurrence and degree of threat, depending on geography, population

²⁹⁹ Declarations include: DR-4571-PR declared on November 5, 2020; DR-4560-PR declared on September 9, 2020; EM-3537-PR declared on August 22, 2020; EM-3532-PR declared on July 29, 2020; DR-4473-PR declared on January 16, 2020; EM-3426-PR declared on January 7, 2020; EM-3417-PR declared on August 27, 2019; DR-4339-PR declared on September 20, 2017, among others. Source: https://www.fema.gov/disasters/disaster-declarations?field_dv2_state_territory_tribal_value=PR&field_year_value=All&field_dv2_declaration_type_value=All&field_dv2_incident_type_target_id_selective=All

density, and the presence of socially vulnerable communities. This risk is profiled down to the 0.5-mile hex grid in the PRDOH Risk Assessment.³⁰⁰ Although the level of risk has been categorized throughout Puerto Rico from high, medium to low risk, hex-grid level data shows that there is some level of risk to all homes on the Island.

Approximately eleven percent (11%) of Puerto Rico's residents live in high-risk areas, approximately thirteen percent (13%) live in medium high-risk areas and approximately twenty-three percent (23%) of the people live in medium risk areas. Based on the average number of persons per home in Puerto Rico, this represents an estimated 619,000 homes.

Estimated Population, Percentage, and Estimated Number of Homes in High, Medium High, and Medium Risk Areas			
Risk	Estimated Population	Percent of ACS Population	Estimated Number of Homes*
High	393,024	11%	146,651
Medium High	464,329	13%	173,257
Medium	801,568	23%	299,093
Total			619,000

*Estimated number of homes is based on 2018: ACS 1-Year Estimates; 2.68 persons per-home in Puerto Rico; 1,179,637 estimated homes in Puerto Rico.

Figure 111 shows the location of the high, medium high, and medium risk areas in Puerto Rico.³⁰¹

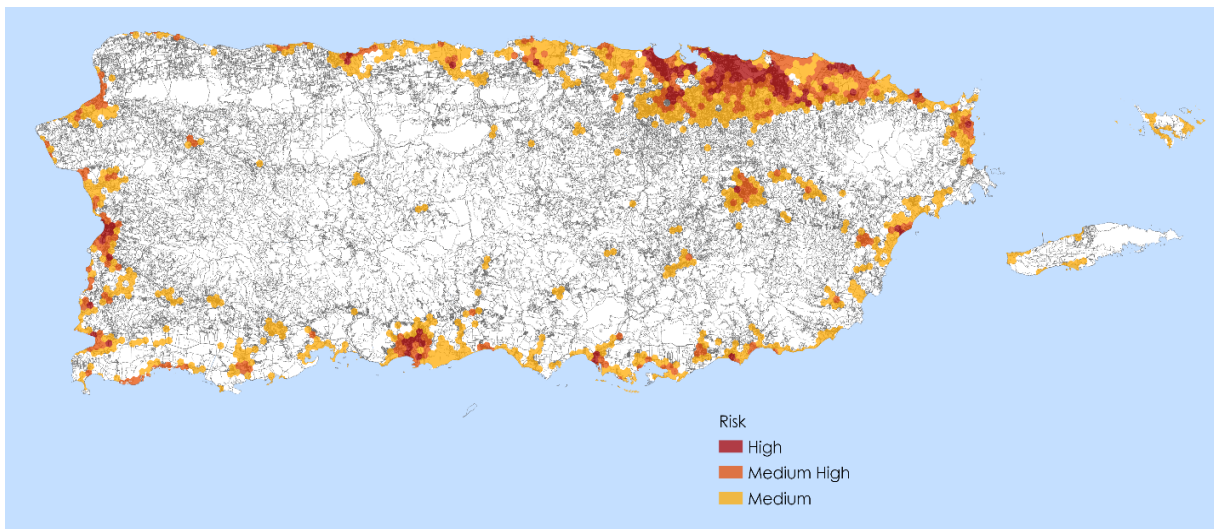

Figure 111: Population in High, Medium High, and Medium Risk Areas in Puerto Rico

Although the level of risk has been categorized throughout Puerto Rico from high to low, hex-grid level data available to the public shows there is some level of risk to all homes

³⁰⁰ The Puerto Rico Hazards and Risk Dashboard is available on the CDBG-MIT website in English at <https://cdbg-dr.pr.gov/en/cdbg-mit/>, and Spanish at <https://cdbg-dr.pr.gov/cdbg-mit/>.

³⁰¹ PRDOH used population data collected from the American Community Survey products developed for HUD's LMI block group dataset at the block group level. This population data was geo-processed with the ESRI ArcGIS Pro Create Random Points tool to randomly distribute the population (Low- Moderate Universe). The data was then analyzed based on location within the high, medium high, and medium risk areas developed as part of the Risk Assessment.

on the Island. The Program addresses the need to reduce loss of life and property by offering the opportunity to repair, coupled with a retrofit; ~~rehabilitate~~, reconstruct (including elevation); ~~elevate~~, and relocate, where feasible, for single-family ~~homes homeowners~~, offering new mitigation options to households that face risk.

Risk and Immediate Threat

In addition to the formulaic calculation of risk, PRDOH also recognizes many homes in Puerto Rico also face an undeniable risk of immediate threat, defined by FEMA as the threat of additional damage or destruction from an event ~~that~~ ~~which~~ can reasonably be expected to occur within five (5) years.³⁰² ~~The~~ Immediate threat is evident in the many homes in Puerto Rico which are uninhabitable or substantially damaged due to recent disaster or hazardous events. These conditions have left many households with not only a formulaic estimation of risk, but an immediate threat.

Anecdotal public comments ~~which were~~ provided during public engagement for the CDBG-MIT Action Plan indicate ~~that~~ individual homes remain under immediate threat of landslides, seismic activity, sea-level rise, and other risks.

PRDOH also performed preliminary geospatial analysis utilizing aerial imagery to locate homes impacted by Hurricanes Irma and María that still have a blue tarp as a partial or whole roof. Through survey and outreach efforts under the CDBG-DR Program, PRDOH has confirmed, as of May 2022, approximately 3,646 homes impacted by Hurricanes Irma and María still have ~~a~~ blue tarp as ~~a~~ partial or whole roof.

Additional Housing Considerations

The Program considers single-family housing needs understanding that assistance for multi-family housing projects is currently being addressed through CDBG-DR programs,³⁰³ the Multi-Sector Community Mitigation Program, and the Social Interest Housing Mitigation Program. Additionally, assistance to public housing units that serve vulnerable communities is currently addressed through the HMGP match which includes fifty-nine (59) potential public and multi-family housing projects with mitigative properties.³⁰⁴

Furthermore, this Program also considers anti-displacement measures and serves to minimize the risk of displacement and/or homelessness by providing homeowners vulnerable to one or more top risks with ~~the~~ hardening of their homes or with an alternative option to living in a high-risk and in some cases unlivable area.

PROGRAM DESCRIPTION: The Single-Family Housing Mitigation Program is available to ~~all~~ households in Puerto Rico that face risk as calculated in the Puerto Rico Risk Assessment.

³⁰² 44 C.F.R. § 206.221(c); Immediate threat means the threat of additional damage or destruction from an event which can reasonably be expected to occur within five years.

³⁰³ These CDBG-DR multi-family assistance programs are intended to serve vulnerable populations, homeless and at-risk of homelessness, and public housing developments.

³⁰⁴ PRDOH has committed to provide twenty-five percent (25%) match to the entire HMGP portfolio to cover the non-federal funding obligation. Eligible multi-family housing projects that serve vulnerable populations shall be selected by COR3 as per FEMA requirements.

Due to limited resources, however, PRDOH has designed this Program to prioritize mitigation assistance to those households with an immediate threat that are uninhabitable due to damages from recent disasters or hazardous events, are under immediate threat due to damage from recent events, are certified as a Substantially Damaged property under local regulations, and/or are located in a high-risk area in Puerto Rico. As funding allows, PRDOH will continue to develop targeted strategies to identify and assist households with the greatest risks.

The Single-Family Housing Mitigation Program has been designed to prioritize mitigation solutions according to the property housing structure conditions, location and risk level for homeowners categorized under the beneficiaries' classifications, interested in repairs, rehabilitation, voluntary relocation, or elevation as means to reduce the risk of loss of life and property. This Program offers individual flood and landslide-threatened homeowners with the option to investigate the feasibility of elevation of their home, the feasibility of reinforcing the property foundation, or the alternative option for voluntary relocation. The Single-Family Housing Mitigation Program also includes the installation of solar and water resilience systems as part of mitigation activities.

ELIGIBILITY CRITERIA:

Limited mitigation assistance funds will be awarded to eligible individuals utilizing a targeted outreach approach:

- Population identified through survey and outreach efforts under the CDBG-DR Program; and/or
- Uninhabitable primary residence due to damage from recent disaster events; and/or
- Primary residence with an "immediate threat" due to damage from recent disaster events, Certification of Substantial Determination issued by PRPB³⁰⁵; and/or
- Primary Residence in a high-risk area as determined by PRDOH.

REPAIR AND HARDENING: Rehabilitation, Repair/retrofit, reconstruction, or new construction activities may be considered as the first mitigation option to be conducted to support resilient housing by including but not being limited to activities such as:

- Flood proofing – this can include property elevation where feasible, the use of concrete in place of wood or other flood-vulnerable structural materials, and mold resistant materials.
- Wind proofing – this can include the use of materials and structural design elements for wind resistance up to category 4 hurricane winds per current and applicable codes.

³⁰⁵ As part of its responsibility, the Puerto Rico Planning Board (PRPB) assessed the damage to homes from Hurricane María on September 20, 2017, located in the Special Flood Hazard Area (SFHA), as identified in the Flood Insurance Rate Maps (FIRM) developed by the Federal Emergency Management Administration (FEMA). PRDOH will utilize this data to locate potential beneficiaries for this program.

- Earthquake retrofitting – this can include reinforced foundations, floors, walls, and roofs architecturally structural elements designed and built to withstand lateral and vertical forces present in an earthquake event.
- Landslide proofing - this can include reinforced structural elements foundations and site level geotechnical engineering.

ELEVATION: As required in 84 FR 45838, 45864, PRDOH will apply elevation standards for single family housing structures located in the Advisory 100-year (or one percent (1%) annual chance) floodplain to require that homes elevated, or reconstructed and elevated, raise the lowest floor (including the basement) to at least two (2) feet above the base flood elevation (**BFE**).

Homeowners requesting for elevation must be aware that the option for elevation will be contingent upon a feasibility analysis to consider, at a minimum:

- Whether elevating a home in place leaves the homeowner vulnerable to limited evacuation routes in the event of a disaster, thereby not removing a homeowner from harm's way;
- Whether the cost of elevating a structure home is at or below \$75,000;
- Whether or not raising a home to the BFE plus two (2) feet is feasible when considering the potential for transferring flood risk to the surrounding neighborhood; and/or
- Whether the home parcel permits enough space for stair and/or rampway access.

The housing stock in Puerto Rico is generally more resilient to floods when compared to the construction of homes in many floodplain areas of the mainland U.S. Most Puerto Rican homes are poured concrete, slab-on-grade, with concrete roofs, which are sturdier and resistant to structural damage by floodwaters. Several feet of floodwater in a concrete house with no drywall, subfloor, or insulation will affect much less damage than the same height of floodwater in a wooden home with drywall and insulation.³⁰⁶ This standard of construction, however, and the close proximity of Puerto Rican homes must be taken into consideration as these factors may complicate the potential for elevation options and could create safety concerns at the neighborhood level by adversely impacting flood patterns.

Homes determined eligible at the conclusion of the feasibility analysis will proceed forward with the property eligibility process. Poured concrete, slab-on-grade homes will likely require reconstruction of the home to minimize cost and ensure the safety of the home structure. Homes located in the floodway will not be eligible for elevation. If elevation is determined to be infeasible, the property owner will be provided an alternative option for relocation.

RELOCATION: At the time it is determined that a homeowner is eligible for relocation, the homeowner will be provided with the option for housing counseling services where

³⁰⁶ Residential Flood Insurance in Puerto Rico, Wharton Risk Center Issue Brief, March 2018. Accessed at: https://riskcenter.wharton.upenn.edu/wp-content/uploads/2018/03/WRCib2018_Flood-Insurance-in-Puerto-Rico.pdf.

information on housing options will be made available, and the homeowner will be given a chance to make an informed decision regarding those options. The nature of the acquisition activity (acquisition or buyout) will depend on the end use of the property. Properties acquired through buyout must be demolished and the land restricted to green space under HUD restrictive guidance. Properties acquired to serve the immediate need of the household, but that have the potential for redevelopment as a critical municipal tax base asset, shall be acquired and property redevelopment must fall within HUD guidelines.³⁰⁷ All buyout and acquisition activities shall be voluntary.

Voluntary relocation allows for PRDOH acquisition of the damaged property, coupled with relocation options for the household in the form of a housing voucher which allows the beneficiary to select a home outside of a high-risk area. These options shall be further defined in program guidelines and will consider a variety of relocation incentives or options that align with strategic placement in lower-risk housing.

Relocation options may include existing housing units. Units may also be bank-foreclosed properties, a market-listed unit, or a home in a condominium or coop. Existing homes must be located in Puerto Rico and pass applicable environmental clearance and permit requirements.

Another relocation option may include new housing development selected by PRDOH in low-risk areas and will take into account best practices for mixed-income residential developments. These developments will leverage private sector market research and investment to create viable housing options that revitalize the Island while serving the most immediate needs of the people. PRDOH recognizes that the housing development industry is an important partner in implementing this new housing development option.

New housing development options may include: vouchers for beneficiaries to occupy newly developed housing, the purchase of new homes developed by PRDOH, the purchase of new homes developed by partners, or any combination of the above. In addition, when an applicant with a relocation voucher selects a housing unit in a PRDOH housing development, PRDOH may waive the voucher cap.

ALTERNATIVE PLANNING SOLUTIONS TO MINIMIZE DISPLACEMENT: The PRDOH Planning Group will support community-level mitigation solutions by gathering site locations for each housing structure submitted to CDBG-DR and CDBG-MIT to track, and evaluate, where comprehensive mitigation solutions might be possible within the pool of applicants. Referrals may be made to the Multi-Sector Community Mitigation Program, as appropriate.

QUALITY CONSTRUCTION AND GREEN BUILDING STANDARDS: PRDOH will implement construction methods that emphasize quality, durability, energy efficiency, sustainability, and mold resistance. All homes that are reconstructed in place will be designed to

³⁰⁷ See HUD CPD Notice CPD-17-09: <https://www.hudexchange.info/resource/5632/notice-cpd1709-management-of-community-development-block-grant-assisted-real-property/>

incorporate sustainability principles ~~principles of sustainability~~, including water and energy efficiency, resilience, and mitigation against the impact of future shocks and stressors.

The Green Building Standard means that PRDOH will encourage all applicable construction meets an industry-recognized standard that has achieved certification under at least one (1) of the following programs: (i) ENERGY STAR (Certified Homes or Multifamily High-Rise), (ii) Enterprise Green Communities, (iii) LEED (New Construction, Homes, Midrise, Existing Buildings Operations and Maintenance, or Neighborhood Development), (iv) ICC-700 National Green Building Standard, (v) EPA Indoor AirPlus (ENERGY STAR a prerequisite), (vi) the "Permiso Verde," or (vii) any other equivalent comprehensive green building program acceptable to HUD. PRDOH will identify which Green Building Standard will be used in the program policies and procedures, as per HUD requirements.

Where feasible, Puerto Rico will follow best practices such as those provided by the U.S. Department of Energy's Guidelines for Home Energy Professionals. For all reconstructed structures, this may require installed appliances to meet ENERGY STAR certification standards at a minimum.

ELIGIBLE ACTIVITIES:

Pursuant to the HCDA, the following are eligible activities:

- Section 105(a)(1) – Acquisition of Real Property
- Section 105(a)(2) - Public Works facilities and Improvements
- Section 105(a)(4) – Clearance, demolition, removal, reconstruction, and rehabilitation (including rehabilitation which promotes energy efficiency) of buildings and improvements
- Section 105(a)(7) – Disposition of Real Property
- Section 105(a)(8) - Public Services
- Section 105(a)(11) - Relocation Payments and Assistance
- Section 105(a)(15) – Assistance to Eligible Entities for Neighborhood Revitalization, Community Economic Development and Energy Conservation
- Section 105(a)(20) – Housing Counseling Services
- Section 105(a)(24) – Homeownership Assistance

INELIGIBLE ACTIVITIES:

- Disbursement of Program funds that incur in the associated costs for labor, materials, fixtures, supplies, finishes and other expenses to conduct a construction activity on an ineligible applicant and/or property.
- Any work on a secondary home.
- Repair/retrofit, reconstruction, or elevation activities in the floodway.
- Creation of an additional housing unit to an eligible applicant's primary unit.
- Expansion to an existing structure, unless necessary to meet building codes, or reasonable accommodations and/or modifications needs.

- Any work on a secondary or complementary structures, such as storages, sheds, detached garages, etc. unless strictly necessary to conduct Program eligible activities.
- Costs of equipment, furniture, or other personal property not an integral part of a structure this includes but is not limited to, dish washers, clothes washer, and dryer, among others.
- Purchase of tools, equipment, furnishing, clothes, other similar items or personal belongings.
- Purchase, installation, or repair/retrofit of luxury homes and/or items, such as swimming pools, jacuzzi, barbecue pit, landscaping, decks, and terraces³⁰⁸, marble floors, granite, quartz and/or porcelain countertops and others.
- The value of the homeowner's sweat equity to rehabilitate their own property.

METHOD OF DISTRIBUTION: Direct Distribution Model

NATIONAL OBJECTIVE: LMI, UNM ~~only~~

ELIGIBLE BENEFICIARIES:

- Homeowners with clear ownership of an eligible single-family property, or individuals with proprietary interest in the occupied structure (including alternative methods of verification of informal ownership), as well as occupants, possessors, or users of structures located in a targeted and documented high-risk area, including but not limited to, FEMA floodway.
- ~~Homeowners~~ Participants must initially qualify as LMI (below 80% Area Median Family Income, AMFI), but may be served under the UNM National Objective if their income status changes before the Program can provide the assistance, and the UNM criteria is satisfied.
- Property must be the homeowner's primary residence.

MIN AWARD: Based on cost feasibility analysis.

MAX AWARDS:

- **RELOCATION MAX AWARD:** \$200,000.00
- **RECONSTRUCTION MAX AWARD:** \$215,000.00
- **REPAIR AND HARDENING MAX AWARD:** \$60,000.00³⁰⁹
- **PV SYSTEMS AND WATER STORAGE SYSTEMS:** \$30,000.00

Costs in excess of Program caps may be permissible and will be evaluated on a case-by-case-basis for items such as: reasonable elevation, environmental abatement, or unique site-specific costs, when necessary, which may also include utility connection costs.

³⁰⁸ In some instances, garages, decks, and terraces may require to be impacted and/or improvement solely necessary to preserve the property from soil erosion or structural deterioration.

³⁰⁹ Homes not located in the floodplain with an estimated cost of repair less than \$60,000, will be rehabilitated in place. Homes located in the floodplain with an estimated cost of repair less than \$60,000 or 50% of the current assessed value of the home, whichever is less, will also qualify to be rehabilitated in place.

Exceptions to the caps may also consider necessary household composition requirements, accessibility features, historic preservation, or current market conditions.

Exceptions to the max award will be considered when necessary to comply with federal accessibility standards or to reasonably accommodate a person with disabilities.

ALIGNMENT WITH CDBG-DR PROGRAMS:

- The program ~~will~~ **may** serve the mitigation needs of households identified during implementation of the CDBG-DR R3 Program that are considered uninhabitable, face an immediate threat, or are located in a high-risk area. Assistance to households shall not be duplicated between programs. Thus, households receiving assistance through the R3 Program will not be eligible to receive assistance under the Single-Family Housing Mitigation Program.

ALIGNMENT WITH HUD POLICY OBJECTIVES:

- **Support data-informed investments** in high-impact projects that will reduce risks attributable to natural disasters, with a particular focus on the repetitive loss of property and critical infrastructure.
- **Support the adoption of policies** that reflect local³¹⁰ and regional priorities that will have long-lasting effects on community risk reduction, to include the risk reduction to community lifelines such as Safety and Security, Communications, Food, Water, Sheltering, Transportation, Health and Medical, Hazardous Material (management) and Energy (Power & Fuel).
- Maximize the impact of available funds by **encouraging leverage, public-private partnerships, and coordination** with other federal programs.

RECOVERY PLAN ALIGNMENT:

- **HOU 1** Assess, Repair, Rehabilitate, or Relocate Substantially Damaged Owner-Occupied Homes
- **HOU 3** Make Owner-Occupied Homes More Resilient (Less Vulnerable to Natural Hazards)
- **HOU 5** Collect, Integrate, and Map Housing Sector Data
- **HOU 10** Assess and Renovate Vacant and Blighted Properties
- **CPCB 3** Capacity Building to Incorporate Hazard Risk Reduction into Planning and Design
- **CPCB 4** Resilience Building in Collaboration with High-Risk Communities

³¹⁰ PRDOH interprets the word local to mean municipal in this context.

SOCIAL INTEREST HOUSING MITIGATION PROGRAM

RISK-BASED NEED: Socially vulnerable populations that have lower capacity to absorb shocks and stresses, have increased susceptibility associated with their demographic characteristics and other barriers such as access to lifelines.³¹¹ The Risk Analysis calculation of vulnerability identifies socially vulnerable populations as having fewer resources to aid in preparation for disasters, while often bearing the brunt of disaster impacts as well as taking longer to bounce back from disaster events. For those persons sheltering in unfit structures or in homeless situations, access to critical lifelines (water, power, transportation) is limited or nonexistent. Additionally, Housing Sector needs assessment identified as a contributor to the lifeline's instability: vulnerable populations, citizens that are homeless, and citizens at-risk of homelessness that are unable to recover quickly from disaster events and lack housing options.

As the additional analysis of demographics and protected classes section in this Action Plan shows, Puerto Rico has several socio-economic characteristics, markedly different across Puerto Rico than both United States and other states receiving CDBG-MIT funds. These characteristics put residents at an immediate disadvantage in terms of their capacity to prepare for, respond to, or rebound from shocks and stresses, such as disasters.

While previous disaster recovery social interest housing programs concentrated on addressing unmet needs connected to the Hurricanes Irma and María, this mitigation program expands the opportunity for social interest housing to address multiple risks, not just hurricanes. The program will use risk-based mitigation criteria for the analysis, prioritization, and selection of projects.

Social Interest Housing Needs in Puerto Rico: The last two (2) Point in Time Surveys (PIT)³¹² reports from Puerto Rico's Continuum of Care (CoC) Systems counted an estimated homeless population of 3,501 for the year 2017 and 2,535 in 2019. Although homelessness is a complex picture, both reports have consistently shown that a high percentage of this population is not sheltered, with seventy-two percent (72%) of the population identified in 2017 and seventy-five percent (75%) in 2019, proportions that add up to 2,512 and 1,902 people, respectively.

Among the factors identified as the main reasons why they are homeless, responses from 2017 and 2019 indicated abuse or problematic use of drugs or alcohol and mental health problems. Additionally, the 2019 report indicates that nine-point one percent (9.1%) of

³¹¹ Cutter, S., & Emrich, C. (2006). *Moral Hazard, Social Catastrophe: The Changing Face of Vulnerability along the Hurricane Coasts*. The Annals of the American Academy of Political and Social Science, 604, 102-112. Accessed at: <http://www.jstor.org/stable/25097783>

³¹² Estudios Técnicos, Inc. *Conteo de Personas Sin Hogar 2017*. Accessed at: http://www.agencias.pr.gov/agencias/secretariado/ProgramasServicios/Documents/COC_2017/INFORME%20CONTEO-2017.pdf. *Conteo de Personas sin Hogar 2019*. Accessed at: <http://www.agencias.pr.gov/agencias/secretariado/ProgramasServicios/Documents/PRESENTACION%20CONTEO%20PERSONAS%20SIN%20HOGAR%202019.pdf>

the people surveyed identified Hurricanes Irma or María as a contributing reason for their homelessness and two-point two percent (2.2%) indicated other natural or human-caused disasters as a cause. Another factor consistently mentioned was being a victim of domestic or gender violence with three percent (3%) for 2017, while in 2019 five-point two percent (5.2%) indicated domestic violence or gender violence, sexual assault, or harassment. Regarding the LGBTQ+ homeless population, the 2017 survey reflected a population of three percent (3%), or eighty-nine (89) people who identified as homosexual or bisexual. On the other hand, eight (8) people identified as transgender, all of which were unsheltered.

The 2017 PIT counted 118 homeless families, with a total of 218 minors, out of which eighty-six (86) minors were counted as not sheltered (39.5% of all homeless minors). In the 2019 count it was estimated that four-point three percent (4.3%) of the total homeless population was under 18 years old, equaling 109 homeless minors.

The next table indicates the physical and mental health conditions that survey respondents expressed suffering from. For both 2017 and 2019, a significant portion identified problematic use of substances, alcohol and medications, mental health conditions, persistent or chronic illnesses, physical disability, and other situations.

Health Conditions Suffered by Surveyed Participants ³¹³				
Conditions	2017		2019	
	Percent (%)	Count	Percent (%)	Count*
Illegal Drug Use	41.6%	1,207	46.3%	888
Mental Health Condition	34.1%	990	38.8%	744
Alcohol Use	29.6%	858	29.3%	562
Persistent or Chronic illnesses, such as: cancer, diabetes, among others/ heart disease	27.0%	783	35.7%	685
Hepatitis C	19.1%	554	N/A	N/A
Use of Prescription Drugs and/or Medicine	19.0%	552	N/A	N/A
Use of medicine without Prescription	N/A	N/A	16.9%	324
Physical Disability	18.4%	535	18.8%	361
Brain Injury or Trauma	12.7%	369	13.8%	265
Post-Traumatic Stress Disorder	9.9%	287	7.6%	146
Developmental disabilities or problems	8.8%	256	N/A	N/A

³¹³ Source information taken from the 2017 and 2019 Point in Time Surveys reports developed by Estudios Técnicos, Inc. 2017 data accessed under the file name "Censo de Personas Sin Hogar 2017" at: http://www.agencias.pr.gov/agencias/secretariado/ProgramasServicios/Documents/COC_2017/INFORME%20CONTEO-2017.pdf and 2019 data accessed under file name "Censo de Personas sin Hogar 2019" at: <http://www.agencias.pr.gov/agencias/secretariado/ProgramasServicios/Documents/PRESENTACION%20CONTEO%20PERSONAS%20SIN%20HOGAR%202019.pdf>.

HIV or AIDS	7.2%	208	6.8%	130
-------------	------	-----	------	-----

*The count amounts were estimated based on the percentages reported and the total number of people surveyed. No exact count was provided in the report or executive summary.

These conditions result in the populations suffering disproportionately when natural and human-caused disasters occur, deepening physical and social vulnerability. PRDOH is focused on taking proactive steps towards mitigating the risk of loss of life for those extremely vulnerable populations by funding for the rehabilitation and hardening of existing housing structures or new construction of multi-family projects.

Housing Need Data Gathered During CDBG-DR Implementation: Proposals submitted to the CDBG-DR Social Interest Housing (SIH) Program also provide valuable data on the identified social interest housing needs, as well as population characteristics that service organizations have experienced, researched, and gathered. Table 9 summarizes data assembled from the forty-three (43) proposal applications that were received as a response to the Notice of Funding Availability from the CDBG-DR SIH Program. PRDOH is utilizing this research as a preliminary assessment of existing needs for socially vulnerable housing.³¹⁴ However, the agency recognizes that some of the mentioned needs will be addressed in CDBG-DR program implementation, as part of hurricane recovery efforts. The mitigation program is meant to further address similar housing needs by expanding eligibility to other risks identified in the Risk Assessment and by placing an emphasis on construction standards that address the long-term mitigation needs of the project site and/or community.

Table 9: Summary of Notable Information Extracted from Social Interest Housing Applications by Topic

Topic	Notable Information Extracted from Applications*
Gender or Domestic Violence	<ul style="list-style-type: none"> • In the Municipality of San Juan, although there are several ambulatory programs, there is only one (1) organization that provides emergency shelter for women and children fleeing domestic violence. • The number of Domestic Violence Emergency Shelters in Puerto Rico has decreased from twelve (12) shelters at some point in history to currently eight (8). • After Hurricane María, only five (5) of the eight (8) domestic violence shelters were functioning. • According to data from the Office of the Women's Advocate, from 2017 to 2020 there have been 24,832 incidents of domestic violence. • Office of Women's Advocate data on fatal domestic violence cases for 2016, 2017, and 2018 have increased from eight (8) to eleven (11) to twenty-five (25), respectively. • In the first six months of the year 2020, the Office of the Women's Advocate reported 2,974 incidents of domestic violence in Puerto Rico.

³¹⁴ The information in the Table is not intended to cite specific source documentation. PRDOH is relying on the applicant organizations' knowledge of data and resources in their respective fields.

	<ul style="list-style-type: none"> • Gender Equality Observatory's Fourth Report (Upegui-Hernández, 2020) states that from March 15 to April 21, 2020, during Puerto Rico's Pandemic Curfew, 675 domestic violence incidents occurred, and 740 domestic violence protection orders were issued. • Organizations reported lifelines system collapse that complicated the provision of services to their socially vulnerable populations: shutdowns for power service lasted seven (7) months and for potable water five (5) months. Additionally, organizations reported phone calls to have tripled once the phone lines restored. • Domestic violence tends to increase in the wake of natural disasters due to high levels of stress, difficulty in meeting basic needs, and the breakdown of social support networks.
<p>Mental or Intellectual Disability</p>	<ul style="list-style-type: none"> • Only four (4) organizations provide services to adults with severe intellectual disability in Puerto Rico. • The Department of Justice reported from their Program for Services for People with Intellectual Disability: 302 participants in the year 1999, an increase to 660 participants in 2000, and 141 participants in August of 2019. • An estimate of the global number of people of all ages with Intellectual Disabilities indicates that there are 5,000 people with Intellectual Disabilities in Puerto Rico, most of them under the care of their relatives. • There are no residential facilities for persons with physical and mental disabilities in Puerto Rico focused on the needs of adults with Autism Spectrum Disorder (ASD). • In 2011 the Puerto Rico Department of Health carried out "Prevalence of Autism in Children in Puerto Rico: Results Report of the 2011". The study estimated that 28,745 people at the time had autism. The first data on the prevalence of autism in children ages between 4 and 17 found a total of 154 cases of autism in households in a sample of 9,894 children, for an estimated rate of 1.56%. • Estimates by UPR's Medical Sciences Campus--Graduate School of Public Health in late 2012 and based on 2010 Census population levels, were that the population of people with autism in Puerto Rico is between 19,695 and 21,822. Also, the distribution by regions is uniform, that is, no statistically significant differences were found by area, which indicates that autism is an Island-wide challenge. • Organizations reported that many families in Puerto Rico that have an autistic child are obligated to look for facilities in the U.S., for when they become too old to continue to take care of their child. Families that look for a residential facility outside of Puerto Rico face the added burden of separation from their child, anxiety over the child living in a linguistically and culturally foreign place, and the anguish of believing that they were unable to care for their child. Added to this emotionally charged situation, there is also the desperation caused by the long-distance separation; many families cannot to live close to their child, for economic, social, and other reasons. • Many adults with ASD will have serious difficulties in situations occasioned by natural disasters, as they do not function well at all with forced displacement

	<p>or the interruption of their routines or any support services they receive, let alone within inadequate refugee camps conditions.</p>
Addiction	<ul style="list-style-type: none"> • Organizations cited the Mental Health and Addiction Services Administration (AMSSCA) research that indicated the widespread use of drugs in Puerto Rico indicates the need for the provision of substance use and/or co-occurring substance abuse and mental disorders treatment in the community. • In Puerto Rico, three-point eight percent (3.8%) of the population, were found to have drug abuse or dependence disorders. Of these over 16,300 were heroin users or abusers, many of them injection drug users (IDUs). It has been estimated that ten point seven (10.7%) of individuals from fifteen (15) to sixty-four (64) years of age report using illicit drugs and that nineteen-point six percent (19.6%) of men of said age range had used drugs in their lifetime.
HIV/AIDS	<ul style="list-style-type: none"> • Mental disorders represent a relevant factor related to the homeless, as well as HIV/AIDS. According to the organizations, the comprehensive HIV prevention Plan in Puerto Rico, indicates primary health care does not meet the needs of the population of focus. The Plan reports that forty-seven percent (47%) of patients with HIV classified as unattended are injecting drug users. Thirteen percent (13%) correspond to male-to-male sexual contact compared to those with HIV (15.39%) and without AIDS (10.25%). Men constituted sixty-nine-point four percent (69.40%) of people with HIV with uncovered primary care needs.
Adults with Self-Care or Independent Living Difficulties	<ul style="list-style-type: none"> • The 2018: ACS 5-Year Estimates Data Profiles from the American Community Survey Report shows a total of 718,344 individuals with one or more disability conditions in Puerto Rico. From this estimated number, a total of 356,530 persons, or approximately 49%, falls under the range of eighteen (18) to sixty-four (64) years old. Within this group, a total of 64,271 (18%) have self-care difficulty and 126,930 individuals (35%) have an independent living difficulty. In addition, a total of 307,182 individuals (44%) fall under the range of sixty-five (65) years and over. Within this group, a total of 95,937 (31%) have self-care difficulty, and 175,229 persons (57%) have an independent living difficulty.
Youth	<ul style="list-style-type: none"> • The Kids Count study from 2015 data shows that the mothers and fathers of six (6) out of ten (10) children do not have a secure job and that fifty-seven percent (57%) live in single-parent families, which complicates this scenario and has an adverse effect on their development. • Of these single-parent families, the study showed that eighty-two percent (82%) are female heads of family and forty-seven percent (47%) of the grandparents who live with their grandchildren under eighteen (18) years of age are in charge of their basic needs. • An organization that provides housing for children reported having to reject seventy-three (73) minors, aging from newborn to eleven (11) years old due to lack of capacity, from January 2019 to June 2020. This organization reports the increase in demand was as a result of Hurricane Irma, Hurricane María and the earthquakes due to but not limited to: deaths of their relatives, guardians, neglect, physical, psychological, and sexual abuse due to these being exposed for more time with their relatives and / or guardians during and after these traumatic events.

	<ul style="list-style-type: none"> • Organizations reported the homicide rate in Puerto Rico is highest among men ages 18-25, according to the CDC. Many youth organizations engage are members of the foster care system. Numerous studies indicate that youth aging out of the system are at higher risk for acute homelessness. In Puerto Rico, 463 youth age out of the system each year. • Puerto Rico has a forty-three percent (43%) dropout rate from the Public Education System.
<p>Poverty</p>	<ul style="list-style-type: none"> • Before Hurricanes Irma and María, nearly 8,000 families were on Section 8 waiting lists. Organizations reported this to evidence the need for low-income housing in Puerto Rico, identified with the most vulnerable populations. • According to the Puerto Rico Institute of Statistics, around sixty one percent (61%) Puerto Rico citizens are beneficiaries of Nutritional Assistance (PAN).
<p>Elderly Population</p>	<ul style="list-style-type: none"> • Organization-cited studies showed that with every ten (10) years after reaching the age of sixty-five (65), the odds of losing mobility doubles. • The Association of Home Builders (ACH) studies confirm that there is a need for adequate housing for these older people, that there are 64,000 heads of households where 250,000 people live in poor quality housing, in poor conditions, of those 67,549 are older adults. For them, the challenges are greater, as more rental projects and low-income housing are needed than those that are being built. • Of the total population, 417,218 are sixty-five (65) years old and over (11%). Of those 65 years old and over, 183,500 (44%) live below the poverty level in Puerto Rico. The vast majority of the older persons that live below the poverty level reside in municipalities that have limited job opportunities and limited resources. • According to the World Health Organization, Puerto Rico ranks sixth (6th) among thirty-five (35) countries in Latin America with accelerated aging of its population. • Organizations cited report on December 2014 that indicated in Puerto Rico the closest relatives are abusing to the elderly parents because of their inability to pay for care services related to the economic crisis that overwhelms them, as one of many motivators to negligence, emotional abuse, and financial exploitation. • From 2000 to 2015, the population over sixty (60) years of age in Puerto Rico increased from eleven-point two percent (11.2%) to eighteen percent (18%). The factors that have influenced this process according to scholars are due to demographic changes such as decreased fertility, increased mortality, and greater migration among groups of reproductive ages, as well as an increase in life expectancy.
<p>Homeless</p>	<ul style="list-style-type: none"> • Participants that follow the housing first model are more likely to remain stably housed with a long-term housing retention rate of ninety-eight percent (98%). • Organizations mention studies that have reported that the longer young people remain homeless, the more likely they are to be exposed to being victims of sexual and economic exploitation, as well as experiencing traumatic experiences, suffering health problems, nutritional deficiencies, or addictions (Boivin, Roy, Haley, and Gaulbaud du Fort, 2005). Once on the

street, large numbers of young people quickly fall into these damaging dynamics associated with homelessness.

**Information provided as part of the applications for the Social Interest Housing Program in CDBG-DR.*

PROGRAM DESCRIPTION: The Social Interest Housing Mitigation Program (**SIHM**) will be available for eligible organizations that have demonstrated experience working with populations to be served under this housing program, such as: homeless, senior citizens, domestic violence victims, persons with intellectual disability, persons with developmental and/ or physical disability, persons living with HIV/AIDS, individuals recovering from addiction and individuals with other functional or access needs.

The SIHM Program is intended to address the varying and localized need for mitigation against a number of hazardous threats, and not to limit projects based on the top risks at the Island-wide level, nor by an assumption of need in a generalized way. Community threats differ greatly when local geography and geographic susceptibility to hazards is considered. It is for this reason that the Program promotes data-informed decision making for all eligible applicant entities by launching the publicly transparent Risk and Critical Assets Assessment tools.

The goal for the Program is to address the mitigation needs by funding projects with high-quality, modern, resilient housing solutions for vulnerable populations and protected classes.

DESIGN CONSIDERATIONS: Social interest housing project proposals submitted by eligible entities will be evaluated based on the risks mitigated by indicating the site-specific risks being addressed and the structural and nonstructural measures taken to mitigate such risks. Additional evaluation criteria concerning compliance, innovation, and eco-conscious measures will include, but not be limited to:

- The proposed project serves one or more socially vulnerable population such as: homeless, senior citizens, domestic violence victims, persons with intellectual disability, persons with developmental and/or physical disability, persons living with HIV/AIDS, individuals recovering from addiction and individuals with other functional or access needs.
- Percentage of LMI benefit: Projects that serve fifty-one percent (51%) or more LMI households within the area of benefit will be prioritized.
- Whether the natural infrastructure is preserved, or other eco-conscious measures are included in project design to minimize the unintended consequences of grey infrastructure and other development. Applicants are encouraged to incorporate innovative nature-based solutions and natural or green infrastructure solutions during project development that reduce the negative impacts on the surrounding human and natural environment. Natural or green infrastructure is defined at 84 FR 45838, 45848 as the integration of natural processes or systems (such as wetlands or land barriers) or engineered systems that mimic natural systems and processes into investments in resilient infrastructure, including, for example, using

permeable pavements and amended soils to improve infiltration and pollutant removal.

- Whether or not local code enforcement supports modern and/or resilient building codes and mitigation of identified hazard risks.
- Comply with ADA standards to the most extent feasible.
- Whether it includes on-site support services for the special need population served or is to be located near a service facility.
- Whether the project is accessible to public transportation, grocery shopping, recreation, and socialization, etc.
- Whether the project considered innovative design solutions that:
 - o Improve the quality of life,
 - o Stimulate sustainable growth and development,
 - o Improve community mobility and access,
 - o Improve site accessibility and safety,
 - o Preserve historic and cultural resources,
 - o Preserve or improve views and local character,
 - o Encourage stakeholder involvement,
 - o Address conflicting regulations and policies,
 - o Extend the project facility lifespan,
 - o Reduce energy consumption,
 - o Make use of recycled materials,
 - o Make use of local or regional materials,
 - o Divert waste from landfills, and
 - o Reduce waste during construction.

Submissions may include proposals for more than one (1) project. Public services provided as part of a proposed project may not supplant other funds and must be part of a new service or quantifiable increase in the level of a service previously provided. Program guidelines may incentivize projects that address multiple risks.

QUALITY CONSTRUCTION: PRDOH will implement construction methods that emphasize quality, durability, energy efficiency, sustainability, and mold resistance. All housing must be designed to incorporate principles of sustainability, including water and energy efficiency, resilience, and mitigation against the impact of future shocks and stressors.

Where feasible, Puerto Rico will follow best practices such as those provided by the U.S. Department of Energy's Guidelines for Home Energy Professionals. For reconstructed structures, this may include installed appliances to meet ENERGY STAR certification standards at a minimum.

BROADBAND INFRASTRUCTURE REQUIREMENTS: Under 84 FR 45838, 45864, projects that include four (4) or more rental units are required to include installation of broadband infrastructure at the time of multifamily new construction or substantial rehabilitation that is funded or supported by HUD.

PRDOH aims to narrow the digital divide in low-income communities served by HUD. Installing unit-based broadband infrastructure in multi-family housing that is newly constructed or substantially rehabilitated with or supported by HUD funding will provide a platform for individuals and families residing in such housing to participate in the digital economy and increase their access to economic opportunities.

Projects are excluded from this requirement only if one (1) of the below exclusions can be documented and validated by PRDOH:

- The location of the new construction or substantial rehabilitation makes installation of broadband infeasible;
- The cost of installing broadband infrastructure would result in a fundamental alteration in nature of its program, or activity, or in an undue financial burden; or
- The structure of housing, to be substantially rehabilitated, makes installation of broadband infrastructure infeasible.

ELIGIBLE ACTIVITIES:

- Section 105(a)(2) – Public Facilities and Improvements
- Section 105(a)(3) – Code Enforcement
- Section 105(a)(4) – Clearance, demolition, removal, reconstruction, and rehabilitation (including rehabilitation which promotes energy efficiency) of buildings and improvements
- Section 105(a)(5) – Removal of mobility barriers
- Section 105(a)(8) – Supplementary Public Services as a component to place limited clientele (such as homeless persons, etc.) in the housing projects, once completed
- Section 105(a)(14) – Activities Carried Out through Non-profit Development Organizations;
- Section 105(a)(15) – Assistance to Eligible Entities for Neighborhood Revitalization, Community Economic Development and Energy Conservation
- 84 FR 45838, 45863 V.B.1 Housing-related eligibility waiver permitting new housing construction that addresses disaster risks identified in the grantee's Mitigation Needs Assessment.

ELIGIBLE PROJECTS:

- New construction or substantial rehabilitation of multi-family unit buildings serving socially vulnerable populations.
- Socially vulnerable populations may include homeless, senior citizens, domestic violence victims, persons with intellectual disability, persons with developmental and/or physical disability, persons living with HIV/AIDS, individuals recovering from addiction and individuals with other functional or access needs.

METHOD OF DISTRIBUTION: Direct Distribution Model

NATIONAL OBJECTIVE: LMI only

ELIGIBLE ENTITIES:

- Non-governmental organization (501(c)(3)) or Not for Profit Entities;
- Community-Based Development Organizations and private non-profits

MAX AWARD: \$2,500,000.00³¹⁵

ALIGNMENT WITH CDBG-DR PROGRAMS:

- This Program directly aligns with the CDBG-DR Social Interest Housing Program which offers program assistance to eligible housing applicants with an unmet hurricane recovery need. However, this Program expands eligibility to other risks identified in the Risk Assessment for the specific project site and places an emphasis on construction standards that address said risks.

ALIGNMENT WITH HUD POLICY OBJECTIVES:

- **Support data-informed investments** in high-impact projects that will reduce risks attributable to natural disasters, with a particular focus on the repetitive loss of property and critical infrastructure.
- Maximize the impact of available funds by **encouraging leverage, public-private partnerships, and coordination** with other federal programs.

RECOVERY PLAN ALIGNMENT:

- **HOU 2** - Assess, Repair, and Mitigate Damaged Subsidized Rental Housing
- **HOU 7** - Assess Need for—and Adopt and Implement Programs to Provide—Additional Subsidized Rental Housing and Special Housing

³¹⁵ Every award calculation will consider a percentage for contingencies. However, if unforeseen conditions or additional extenuating factors arise, the program will evaluate on a case-by-case basis to address those conditions to allow for implementation to continue.

MULTI-SECTOR COMMUNITY MITIGATION PROGRAM

RISK-BASED NEED: The Risk Assessment results show the top threatening hazards for Puerto Rico at the Island-wide level to be Puerto Rico's top threatening hazards according to the Risk Assessment³¹⁶ results are: hurricane force winds, flooding, earthquakes, landslides, and liquefaction. Each year as tropical storms and hurricanes bring in bouts of flood induced by rainfall each year, thousands of homes face the risk of flood, flood-induced landslides, and hurricane force-winds. Recent seismic activity and its resulting landslides and liquefaction has also have highlighted the need to also mitigate these risks to homes for these events as well as the resulting landslides and liquefaction.

1	Hurricane Force Winds
2	Flood (100-year)
3	Earthquake
4	Landslide
5	Liquefaction
6	Drought
7	Severe Storm
8	Sea Level Rise (10 ft)
9	Wildfire
10	Human Hazard
11	Fog
12	Lightning
13	Category 5 Storm Surge
14	Tornado
15	Tsunami
16	Wind
17	Hail
18	High Temp

Figure 112: Ranking of Risks in Puerto Rico

Puerto Rico is vulnerable to several disaster-related risk factors, which vary in likelihood of occurrence and degree of threat, depending on geography, population density, and the presence of socially vulnerable communities. This risk is profiled down to the 0.5-mile hex grid in the PRDOH Risk Assessment.³¹⁷ Although the risk levels of risk has been categorized throughout across Puerto Rico range from high, medium to low, hex-grid

³¹⁶ The Puerto Rico Hazards and Risk Dashboard is available on the CDBG-MIT website in English at <https://cdbq-dr.pr.gov/en/cdbq-mit/>, and Spanish at <https://cdbq-dr.pr.gov/cdbq-mit/>.

³¹⁷ The Puerto Rico Hazards and Risk Dashboard is available on the CDBG-MIT website in English at <https://cdbq-dr.pr.gov/en/cdbq-mit/>, and Spanish at <https://cdbq-dr.pr.gov/cdbq-mit/>.

level data shows that all of the Island's households face some level of risk. there is some level of risk to all homes on the Island.

Approximately eleven percent (11%) of Puerto Rico's residents live in high-risk areas, approximately thirteen percent (13%) live in medium high-risk areas and approximately twenty-three percent (23%) of the people live in medium risk areas. Based on the average number of persons per-home in Puerto Rico, this represents an estimated 619,000 homes.

Estimated Population, Percentage, and Estimated Number of Homes in High, Medium High, and Medium Risk Areas			
Risk	Estimated Population	Percent of ACS Population	Estimated Number of Homes*
High	393,024	11%	146,651
Medium High	464,329	13%	173,257
Medium	801,568	23%	299,093
Total			619,000

*Estimated number of homes is based on 2018: ACS 1-Year Estimates; 2.68 persons per-home in Puerto Rico; 1,179,637 estimated homes in Puerto Rico.

The map below shows the location of the high, medium high, and medium risk areas in Puerto Rico.³¹⁸

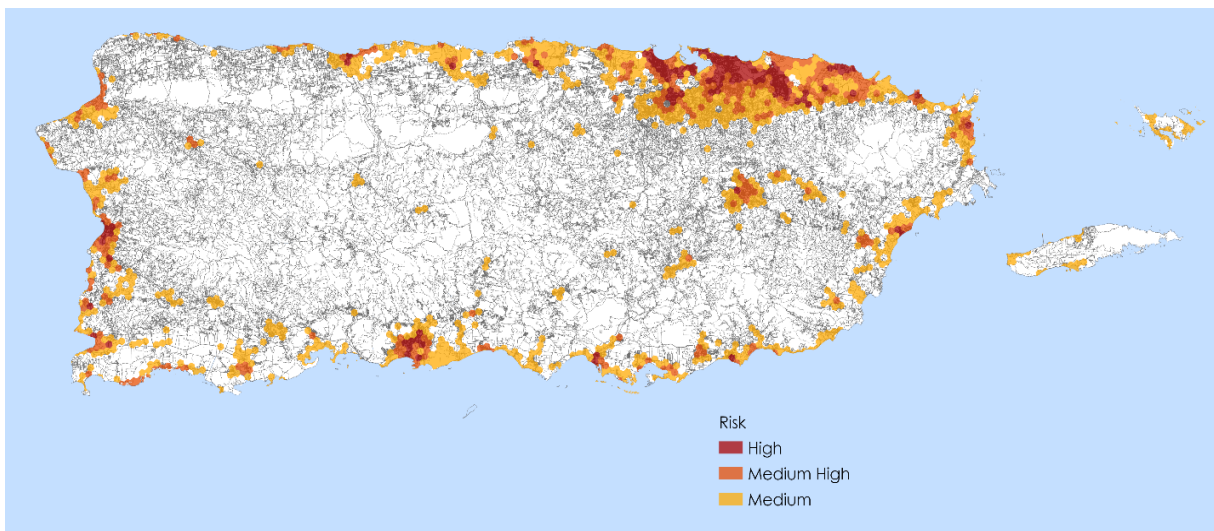

Figure 113: Population in High, Medium High, and Medium Risk Areas in Puerto Rico

According to census data, there are an estimated 1,559,505³¹⁹ single family homes in Puerto Rico with an average household size of two (2) to three (3) persons. More than 70,000 owner-occupied and more than 172,000 renter-occupied multi-unit structures

³¹⁸ PRDOH used population data collected from the American Community Survey products developed for HUD's LMI block group dataset at the block group level. This population data was geo-processed with the ESRI ArcGIS Pro Create Random Points tool to randomly distribute the population (Low-Moderate Universe). The data was then analyzed based on location within the high, medium high, and medium risk areas developed as part of the Risk Assessment.

³¹⁹ American Community Survey. Comparative Housing Characteristics. Accessed at: <https://data.census.gov/cedsci/table?q=0400000US72&d=ACS%201-Year%20Estimates%20Comparison%20Profiles&tid=ACSCP1Y2019.CP04&hidePreview=false>

account for greater than seventeen percent (17%) of all occupied housing units across Puerto Rico. When evaluated at the municipal level, this appears as an average of two-point ninety three percent (2.93%) owner-occupied multi-unit housing units and seven-point six percent (7.6%) renter-occupied multi-unit housing units.

Due to its geographic and topographic diversity as an archipelago, the risk of destructive natural and environmental disasters does not affect all regions or communities equally, thereby requiring a tailored, strategic approach — e.g., coastal regions face a higher risk of rising sea levels, while communities in the central mountain range face a higher risk of landslides, and the southwest region has experienced a higher rate of earthquakes. As Puerto Rico continues its recovery from the aftermath of the 2017-2020 disasters, these damages were exacerbated by the excessive flooding and landslides most recently caused by Hurricane Fiona in September 2022, particularly in the hardest-hit areas like the southern and western regions.

This Program considers mitigation needs for the households described in high-risk areas, but from a holistic community perspective to minimize the impact of risk reduction activities that would otherwise displace individuals or disrupt communities.

COMMUNITY VALUE: Puerto Rican communities are as diverse as the Island's geographical characteristics. Their composition is highly complex, not limited to single-family households, multi-family homes, communal infrastructure, or businesses. Rather, communities are formed and developed through the combination of historical, cultural, and socioeconomic elements, all of which are essential to the creation of a community's social fabric. It is the richness of this complexity that not only makes every community unique, but also contributes to the formation of robust social **support systems** that have proven to be key to Puerto Rico's adaptive capacity. Despite the socioeconomic disparities and structural vulnerabilities exacerbated by past natural disasters across Puerto Rico, these disasters also illuminated the formidable spirit and strong sense of solidarity and resourcefulness embedded within even the Island's most vulnerable communities. In the face of adversity, their willingness and ability to self-organize, collaborate, and be active agents in their own recovery was evident.

To ensure Puerto Rico's long-term resiliency and support its potential to fully thrive, there must be an intentional effort to preserve and nurture the culture and unique set of characteristics and values that form the social fabric of its communities.

PROGRAM DESCRIPTION: The Multi-Sector Community Mitigation Program (**MSC-MIT/MSC**)³²⁰ has been designed to provide socially vulnerable communities (or community sectors) who experience socioeconomic and environmental disparities the opportunity to relocate away from high-risk zones while maintaining their communities

³²⁰ For the purposes of this document, these terms will be used interchangeably to refer to the Multisector Community Mitigation Program.

together. Most, if not all, of the socially vulnerable communities in Puerto Rico have also suffered significant hardships and damages from past natural disasters and are disproportionately located in high-risk zones, such as coastal zones threatened by rising sea levels, floodplains, landslides, and liquefaction-prone areas among others.

The MSC Program recognizes that Puerto Rican communities face a pressing need to reduce environmental risks. The types and degree of natural hazards that threaten the health, safety, and well-being of these communities can vary greatly. By addressing these risks locally, and at a community, rather than an individual level, the MSC Program promotes neighborhoods and communities relocation to help its residents thrive in a lower risk environment. The MSC Program primarily considers mitigation needs for households in high-risk areas, but it also seeks to incorporate a holistic community perspective that can minimize the impact of risk reduction activities which could otherwise displace individuals or disrupt communities.

Due to the complexities of relocating residents and businesses while maintaining the community together, the MSC Program will fund a wide range of activities, including planning and feasibility studies, job creation and retention for relocated businesses, public infrastructure improvements, housing construction, reconstruction and rehabilitation, acquisition, relocation, public services, demolition, and buyout (voluntary acquisition), among other activities.

~~Puerto Rican communities face a pressing need to reduce risk from a multitude of threats, which are most effectively addressed at the local level. This Program considers mitigation needs on a community-scale to address local risks while keeping communities together. By addressing these needs on a community rather than individual level, the Program promotes relocating or rebuilding neighborhoods and communities to lower the risk posed to its residents, enabling them to thrive in a lower risk environment.~~

Targeted Communities that participate in the MSC Program will enter a *Participatory Design* process facilitated by PRDOH through which community residents will decide where they wish to relocate, which housing typology they wish to have, which communal infrastructure they wish to incorporate, and which values and priorities they wish to apply to their new community project design. Targeted communities will be assisted by a *Targeted Community Representative (TCR)* who will assist the community through all phases of the MSC Program. The TRC will be entrusted with decision making authority on behalf of the community and will serve as a liaison between the community, the MSC Program and PRDOH.

The MSC Program stands to offer the following benefits:

- **Raise community awareness of regional risks** – Engage vulnerable communities and their stakeholders to discuss the specific natural threats they face, including the current and projected impacts of climate change. Partner with trusted voices and leaders in the communities to facilitate information-sharing across their networks and promote resident participation.

- **Relocate communities out of harm's way** – Work with residents, stakeholders, and leaders to ensure a community-driven relocation to safer, low-risk areas and away from high-risk zones.
- **Provide Technical Assistance** – Provide equitable access to participatory planning, design, construction, and other related technical assistance as needed, thereby facilitating direct citizen participation and implementation of community-scale relocation projects.
- **Keep communities together**– Respect and safeguard the integrity of each community by incorporating resident participation in all phases of the relocation project's development (from design to implementation). Together, identify the community's values, priorities, and needs, ensuring these serve as the project's foundation and maintain the essence of the community intact in the process.
- **Restore floodplains** – Reinstate the natural absorption capacity of floodplains.

The Program addresses the need to reduce loss of life and property by offering a community-based mitigation approach for self-defined neighborhoods and communities located in an area with confirmed risks as identified in the Risk Assessment. This approach to risk reduction allows for mitigation to take place on a more comprehensive scale and to address the range of known risks that threaten Puerto Rican communities, not just the risk of those disasters that have affected the Island in recent years such as hurricanes, earthquakes, and localized flood events.

To support community preservation, this Program considers a multi-sector approach to community need, based on the fact that Puerto Rican communities include single family housing, multi-family housing, infrastructure, and businesses. A multi-sector approach also addresses risk reduction needs for condo owners and renters through the voluntary buyout or acquisition of multi-family condo and rental buildings.

Reduction of risk is furthered by PRDOH through the assistance to public housing units that is part of the Infrastructure HMGP match, which includes fifty-nine (59) potential public and multi-family housing projects with mitigative activities that stand to serve vulnerable communities.³²¹

This community-based redevelopment or relocation program stands to offer the following benefits:

- **Relocates residents out of harm's way** by strategically removing whole neighborhoods from high risk areas.
- **Restores natural function of floodplain** for buyout areas converted to green space, which also lowers risk to surrounding built environment.

³²¹ PRDOH has committed to provide twenty-five percent (25%) match to the entire HMGP portfolio to cover the non-federal funding obligation. Eligible multi-family housing projects that serve vulnerable populations shall be selected by COR3 as per FEMA requirements.

- ~~Fortifies housing stock for redeveloped areas which could increase Community Rating System score~~ — potentially lowering National Flood Insurance Program (NFIP) and private insurance premiums.
- ~~Synergizes private investment from the developer community with federal funding~~ to create economic growth, jobs, and enhances quality of life around nodal resilience/improvements/development.
- ~~Preserves to the greatest extent possible the socio-economic fabric~~ of existing communities and neighborhoods.

PRDOH recognizes the eight (8) Caño Martín Peña communities in San Juan, Puerto Rico, have invested significant planning efforts in identifying community-based mitigation needs, and therefore, identify the communities as a potential candidate for this Program. As these communities are in an advanced planning stage, PRDOH will work with Caño Martín Peña communities to implement, at a minimum, a \$52 million community-based project to serve the housing needs of its residents. The Caño Martín Peña encompasses the following communities:³²²

1. ~~Barrio Obrero~~
2. ~~Barrio Obrero – Marina~~
3. ~~Buena Vista – Santurce~~
4. ~~Buena Vista – Hato Rey~~
5. ~~Israel Bitumul~~
6. ~~Península de Cantera~~

Eligibility for the Program will be determined based on program criteria as published in the program guidelines.

PROGRAM PRIORITIES: The MSC Program will target Eligible Entities wishing to collaborate with socially vulnerable communities (or community sectors) who experience socioeconomic and environmental disparities and who have expressed the desire to reduce environmental risks and mitigate loss of life and property through relocation.

The Multi-sector Community Mitigation Program has been designed to prioritize mitigation solutions for an entire community interested in redevelopment or relocation to reduce the risk of loss of life and property. Communities will be evaluated based on the potential for proposed improvements, voluntary buyout, acquisition, elevation, reconstruction, rehabilitation, redevelopment, and infrastructure improvements, to mitigate risk. Funding will be prioritized for community improvements that lead to the greatest risk mitigated, for the greatest number of people, at the lowest cost. Community improvements will be scored with the same Risk Benefit Scoring methodology presented in the Infrastructure Mitigation Program section. By analyzing community mitigation needs at the 0.5-mile hex-grid resolution, scoring will be based on risk characteristics specific to the community's

³²² As identified in Act 489-2004 and Act 20-1992.

location. **Example 1** and **Example 2** consider two (2) communities of like size, population, and cost of proposed improvements.

Example 1: Community A	Example 2: Community B
<p>Community A is located in an area at high risk from sea level rise, flooding, and storm surge. These risk conditions have also exacerbated an ongoing coastal erosion issue. Community A proposes to complete buyout, acquisition, elevation, reconstruction, rehabilitation, redevelopment and mitigative infrastructure improvements to mitigate risk from sea level rise, flooding, and storm surge.</p>	<p>Like Community A, Community B is located in an area at high risk from sea level rise, flooding, and storm surge; however, Community B proposes activities that mitigate risk from Landslide and Landslide is a low risk factor.</p>
<p>Result: Community A receives a High Risk Benefit Score by mitigating multiple high-risk categories.</p>	<p>Result: Community B receives a LOW Risk Benefit Score by mitigating one low risk category.</p>

The Multi-sector Community Mitigation Program is available to eligible subrecipients wishing to collaborate with communities that have expressed the desire to relocate as a whole in order to reduce the risks and mitigate loss of life and property. Because of the complexity of relocating residents and businesses within the community as a whole, the Program will fund a wide range of activities including planning and feasibility studies, job creation and retention for relocated businesses, public infrastructure improvements, housing construction, reconstruction and rehabilitation, acquisition, relocation, public services, demolition, voluntary buyout, and in some cases elevation of structures.

PROGRAM IMPLEMENTATION: Through various data-gathering strategies and evaluations, community and stakeholder outreach, and expert group consultations, the MSC Program will target socially vulnerable communities that propose to relocate out of high-risk zones. The Program's targeted approach will mainly consider a community's environmental and social vulnerability and the TCR's preparedness to execute the relocation project. Targeted communities, in coordination with their TCR, will enter a PRDOH-facilitated Participatory Design process with the aim of empowering and providing technical assistance with the relocation project strategy, site location, and community design. PRDOH-procured vendors and contractors will implement the final MSC projects selected by PRDOH, which will be primarily based on the highest percentage of community and stakeholder support, as well as project feasibility considerations. Additional details on how the Program will assess community support will be further described in the Program Guidelines.

Communities will be selected through a competitive process. Community participation is voluntary and will require the designation of a lead subrecipient entity to conduct outreach to community residents, to demonstrate the ability to implement a program of this nature.

Acknowledging the complexities of community-led redevelopment or relocation and the need for inter-agency and inter-community cooperation, the Multi-Sector Community Mitigation Program will consider a variety of program structures based on national and international experience, which will be established in the program guidelines.

ELEVATION REQUIREMENTS: As required in 84 FR 45838, 45864, PRDOH will apply elevation standards for structures located in the Advisory 100-year (or one percent (1%) annual chance) floodplain to require that structures elevated, or reconstructed and elevated, raise the lowest floor (including the basement) to at least two (2) feet above the base flood elevation (BFE).

QUALITY CONSTRUCTION: PRDOH will implement construction methods that emphasize quality, durability, energy efficiency, sustainability, and mold resistance. All elevation-eligible structures that are reconstructed in place will be designed to incorporate principles of sustainability, including water and energy efficiency, resilience, and mitigation against the impact of future shocks and stressors.

Where feasible, Puerto Rico will follow best practices such as those provided by the U.S. Department of Energy's Guidelines for Home Energy Professionals. For all reconstructed or newly constructed structures, this may require include installed appliances to meet ENERGY STAR certification standards at a minimum.

SUSTAINABLE AND RESILIENT CONSTRUCTION: PRDOH will implement resilient housing design and construction methods that follow sustainable architecture principles to emphasize quality, durability, energy sustainability, and adaptability. Additional information regarding construction standards can be found at the Protection of People and Property and Construction Methods section in this Action Plan.

ELIGIBLE ACTIVITIES:

- Section 105(a)(1) – Acquisition of Real Property
- Section 105(a)(2) – Public Facilities and Improvements
- Section 105(a)(3) – Code Enforcement ~~CDBG-DR Action Plan 195~~
- Section 105(a)(4) – Clearance, Rehabilitation, and Reconstruction of Buildings
- Section 105(a)(5) – Architectural Barrier Removal
- Section 105(a)(7) – Disposition of Real Property
- Section 105(a)(8) – Public Service
- Section 105(a)(9) – Payment of Non-Federal Share
- Section 105(a)(11) – Relocation
- Section 105(a)(12) – Planning Activities
- Section 105(a)(14) – Activities Carried Out through Non-profit Development Organizations;
- Section 105(a)(15) – Assistance to Eligible Entities for to Neighborhood Revitalization, Community Economic Development and Energy Conservation
- Section 105(a)(17) – Economic Development Assistance to For-Profit Business

- Section 105(a)(19) – Assistance to Public or Private Non-profit Entities
- Section 105(a)(22) – Microenterprise Assistance, Economic Development; Job Creation and Retention
- 84 FR 45838, 45863 V.B.1 Housing-related eligibility waiver permitting new housing construction that addresses disaster risks identified in the grantee's Mitigation Needs Assessment

INELIGIBLE ACTIVITIES:

- Development within the floodway is prohibited.
- Proposed new construction located in the 100-year floodplain, as identified on the most current Federal Emergency Management Agency (FEMA) Flood Maps, must comply with 24 C.F.R. Part 55.

METHOD OF DISTRIBUTION: Subrecipient Distribution Model and Direct Distribution Model

NATIONAL OBJECTIVE: LMI, UNM

ELIGIBLE APPLICANTS: Subrecipients Applicants must be one (1) of the following types of entities:

- Unit of General Local Government (Municipal Governments);
- Non-governmental organization (501(c)(3)) or Not for Profit Entities; for example:
 - Faith Based or Community Based Development Organizations
 - Conservation or Natural Resource Organizations
- Public Housing Authorities
- Public Private Partnerships with one or more of the above entities

MAX AWARD: \$100,000,000.

Note: The MSC Program's total allocation is **\$300,000,000**, which includes a \$52,000,000 set-aside designated for the Caño Martín Peña Communities. Therefore, the remaining total MSC Program allocation is \$248,000,000. Final award amounts will be based on the selected projects' design and needs. Allocations are subject to change per amendments and funding availability, as determined by PRDOH.

CAÑO MARTÍN PEÑA (CMP) COMMUNITIES SET-ASIDE: Located within the San Juan Municipality, the CMP Communities at-large is comprised of an estimated 30,000 residents across eight (8) distinct neighborhoods or community sectors:³²³

1. *Las Monjas*
2. *Barrio Obrero – San Ciprián*
3. *Barrio Obrero – Marina*
4. *Buena Vista – Santurce*

³²³ As identified in Act 489-2004 and Act 20-1992.

5. Buena Vista – Hato Rey
6. Parada 27
7. Israel-Bitumúl
8. Península de Cantera

The CMP Community at-large is currently living with an environmental crisis that affects more than 26,000 residents who live below the poverty line and are experiencing recurrent flooding. In recognition of their initiative to formally unite under a flagship community-scale dredging project that is in an advanced planning stage, PRDOH designated an **MSC-MIT funding set-aside totaling \$52,000,000** to assist the CMP Communities with the targeted implementation of MSC projects that will better serve their residents' housing needs. The *Corporación del Proyecto ENLACE del Caño Martín Peña (ENLACE)* and the *Compañía para el Desarrollo Integral de la Península de Cantera (CDIPC)* will serve as MSC Subrecipients (\$46,000,000 and \$6,000,000, respectively) to manage the set-aside. Both entities have proposed to use the set-aside funds to relocate selected households that lie within the footprint of the *Martín Peña Channel's* dredging path. This is an ongoing process which is being implemented through civic engagement and *Participatory Design* processes led by both entities, ENLACE and CDIPC. These entities will be responsible for completing their *Participatory Design* processes, acquiring Architecture and Engineering (A/E) services for project *design and construction* (among any other services needed for project development and implementation), and for the overall implementation and closeout of their projects.

ALIGNMENT WITH CDBG-DR PROGRAMS:

- Aligns with the **City Revitalization Program**, which has as a major objective the revitalization of urban centers, downtown areas, and key corridors.
- Provides a long-term and complementary program to the **CDBG-DR Gap to Low-Income Housing Tax Credits Program** and the **Social Interest Housing Program**, both of which are currently under operation.
- Coordination with these three (3) programs provides the opportunity to address housing, supportive services, infrastructure, and economic needs of the benefitting community in a holistic manner.

ALIGNMENT WITH HUD POLICY OBJECTIVES:

- **Support data-informed investments** in high-impact projects that will reduce risks attributable to natural disasters, with particular focus on repetitive loss of property and critical infrastructure.
- **Increase the resiliency of housing** that typically serves vulnerable populations, including the following housing: transitional housing, permanent supportive housing, permanent housing serving individuals and families (including subpopulations) that are homeless and at-risk of homelessness, and public housing developments.
- Maximize the impact of available funds by **encouraging leverage, public-private partnerships, and coordination** with other Federal programs.

RECOVERY PLAN ALIGNMENT:

The wide range of activities contemplated for the Multi-sector Community Mitigation Program aligns with the following courses of action from Puerto Rico's Recovery Plan:

- **WTR 1** Resilient Repair or Replacement of the PRASA Drinking Water System
- **WTR 6** Expand PRASA Services to Unconnected Areas
- **WTR 11** Repair, Replace, and Improve PRASA Wastewater Treatment Plants and Sanitary Sewer Collection Systems
- **WTR 20** Relocate or Redesign Assets in Flood Zones
- **WTR 23** Evaluate, Repair, and Improve Flood Control Infrastructure
- **WTR 24** Reduce Sedimentation of Water Bodies
- **HOU 1** Assess, Repair, Rehabilitate, or Relocate Substantially Damaged Owner-Occupied Homes
- **HOU 2** Assess, Repair, and Mitigate Damaged Subsidized Rental Housing
- **HOU 7** Assess Need for-and Adopt and Implement Programs to Provide-Additional Subsidized Rental Housing and Special Housing
- **ECN 14** Direct Small Business Investment
- **ECN 23** Implement Job Creation Initiative
- **ECN 32** Create Business Resiliency Hubs

ECONOMIC DEVELOPMENT INVESTMENT PORTFOLIO FOR GROWTH –LIFELINE MITIGATION PROGRAM

RISK-BASED NEED: Private industry owns a large majority of critical and secondary infrastructure assets including, but not limited to, communications towers, privately-owned hospitals and other medical facilities, privately-owned transportation infrastructure, modernized energy solutions that harness the natural resources of Puerto Rico, and privately-owned utilities.

Lifeline strengthening projects coupled with job creation and long-term economic return offer increased resilience benefits for Puerto Rico. The economic impacts of disaster events create a state of crisis for Puerto Rico, reducing the ability of the Government of Puerto Rico and households to take control of their own recovery and mitigation needs. Puerto Rico's ability to bounce back after a disaster event is crippled by the lack of available funds at the state, municipal, and household levels. Mitigation in the shape of economic stability forms the foundation upon which the Island can move toward self-reliance for future disaster events.

PROGRAM DESCRIPTION: The Economic Development Investment Portfolio for Growth – Lifeline Mitigation Program is a mitigation-focused extension of the CDBG-DR program that will target funding for privately owned lifeline infrastructure to support Risk-Based Mitigation Needs. The launch of this program shall also take into account the changing economic landscape, as benefits of economic recovery efforts tied to the hurricanes are realized.

Revitalizing Puerto Rico through economic investment is more than a program. It is a commitment to the renewal and expansion of quality-of-life opportunities for Puerto Rican citizens, empowering them to own their own recovery from future hazard events. The means to accomplish such a goal are not found in a one-dimensional approach to economic funding, but rather in laying the foundation for ongoing evaluation, planning, and formulation of adaptive investment strategies that take into consideration the economic constraints and opportunities at that time.

Much like CDBG-DR, this mitigation-focused extension of the program is intended to fund large-scale redevelopment projects that are transformative in nature and create jobs as well as cascading economic impacts. Projects under this program are key to a comprehensive mitigation strategy to enable and nurture strategic growth nodes and strengthen economic vitality.

ELIGIBLE PROJECTS: The objective of the program is to develop a series of projects that foster investment in lifeline infrastructure improvements. This objective may require more distinct requirements for project review such as a clearly defined scope of work, and underwriting criteria that differ from CDBG-DR to meet the lifeline mitigation targets.

Projects are expected to result in improved outcomes for the lifeline infrastructure described below while generating economic benefit. This may include, but is not limited to the development/redevelopment of **one or more of the following lifelines**:

- Strengthening of resilience corridors within the **Transportation** lifeline to include seaports, airports, and other maritime transportation.
- Large-scale private investment in renewable **energy** projects that capitalize on the natural resources of Puerto Rico and serve to reduce the dependence on fossil fuel to generate energy.³²⁴
- Improving the resilience of privately owned **Communications** lifeline infrastructure
- Strengthening, modernizing, replacing, or building **water/wastewater** infrastructure to withstand high-risk hazardous activity that poses a threat to asset stability in a disaster event.
- Support food security through agribusiness infrastructure that facilitates the development and indigenous crops resilient to disasters and important to fulfilling **food** supply needs locally.
- Improving, expanding, or constructing **healthcare and medical** facilities to fortify and innovate buildings and permanent equipment.
- Divert waste from landfills by creating recycling centers or other eco-conscious infrastructure. Improving or fortifying **solid waste** (or sustainable management of materials) to reduce the health threats associated with landfills overfill and instances of clandestine dump sites that only increase with every hazardous event.
- Improving or fortifying **Safety and Security** lifeline infrastructure.

These projects will require large levels of financial investment, of which the CDBG-MIT portion may range from minor to significant. **Projects with a substantial external funding match and high percentage of owner equity will be evaluated positively as increased leverage to maximize available CDBG-MIT funding.** The projects will have a large community impact, whether in terms of job creation, service to the neighborhood, or renewal of a given area. Depending on the nature of the project, they may involve real estate development, whether it is the construction of a new facility or the expansion of an existing building and will be expected to involve various types of financing and sources of funds. For example, large-scale projects often have a combination of private lender financing, various types of public financing, and business owner cash injections.

The Program will be established for the funding of projects that will significantly impact and enable the long-term economic growth and sustainability of the Island. This program has the capacity to be a funding stream for projects determined by the Government of Puerto Rico to be key drivers for Puerto Rico's new economy and to align with the economic recovery plan. As such, funds will be directed to innovative solutions that are forward-looking, cost-efficient, and socially transformative. **PRDOH will apply a priority classification to project types to be further described in the Program Guidelines.**

³²⁴ Projects for alternative energy infrastructure solutions that reduce Puerto Rico's fossil-fuel dependence should apply to the Community Energy and Water Resilience Incentives Program.

Additionally, the program expects entities to provide key services related to the project, which will result in the creation of activities that support LMI workers and key strategic growth sectors as outlined in the Recovery Plan and Fiscal Plan.

Projects must contribute to long-term growth potential and modernize privately-owned infrastructure that directly supports one (1) **or more** of the seven (7) community lifelines. Such projects must prove to institute one (1) or more of the following mitigation themes:

- **Establish redundancy:** defined as multiple connections to infrastructure lifeline, which prevent the potential consequences of losing service through a single connection.
- **Establish alternatives:** defined as a diverse set of infrastructure types and locations that reduces the danger of overdependence on infrastructure assets that could become single points of failure during emergencies.
- **Establish independence:** defined as local control and management of lifeline assets and infrastructure that can reduce the possibility of widespread systemic failure.
- **Must be based on coordination:** defined as collaboration between communities, industries, governmental entities, and utilities, that proposes changes to critical infrastructure, which would yield more successful outcomes and be more likely to create solutions that meet the needs of communities.

All applicants are required to submit a long-term operations and maintenance plan.³²⁵

Applicants are encouraged to incorporate innovative nature-based solutions and natural or green infrastructure solutions during project development that reduce the negative impacts on the surrounding human and natural environment. These solutions should include the preservation of natural infrastructure and other eco-conscious measures included in project design to minimize the unintended consequences of grey infrastructure and other development.

Projects will be evaluated for level of project readiness, representing an opportunity to comply with HUD requirements in 84 FR 48538, 45862, Section V.A.26, which requires grantees to expend fifty percent (50%) of their allocation of CDBG-MIT funds on eligible activities within six (6) years of HUD's execution of the grant agreement. Indicators of readiness may include but are not limited to:

- Details of the implementation plan and schedule
- Status of Permits
- Projects that do not result in the displacement of individuals or businesses through acquisition in order to be completed
- Status of project design

³²⁵ Although unlikely, where it may apply, the long-term operations and maintenance of an infrastructure project must identify reasonable milestones for any plan that will be reliant on proposed changes to existing taxation policies or tax collection practices.

- Status of environmental review and level of environmental impact
- Status of BCA, if applicable

COVERED PROJECTS. For Covered Projects, defined as \$100 million dollars or more in total project cost with \$50 million dollars or more in match funds from CDBG-MIT, CDBG-DR or CDBG, the project benefits must outweigh the costs. The preferred method for demonstrating this benefit is through the utilization of FEMA's BCA model and the analysis must result in a benefit-to-cost ratio greater than one point zero (1.0). HUD also allows for alternative methods for Covered Projects, such as: The requirements for this type of infrastructure projects are discussed further in the Covered Project section of this Action Plan.³²⁶

- A non-FEMA BCA methodology may be used when:
 - A BCA has already been completed or is in progress pursuant to BCA guidelines issued by other Federal agencies such as the USACE or the DOT;
 - The alternative BCA method addresses a non-correctable flaw in the FEMA-approved BCA methodology; or
 - The BCA method proposes a new approach that is unavailable using the FEMA BCA Toolkit.
- For HUD to accept any BCA completed or in progress pursuant to another federal agency's requirements, that BCA must account for:
 - economic development,
 - community development and other social/community benefits or costs
 - the CDBG-MIT project must be substantially the same as the project analyzed in the other agency's BCA.
- Alternatively, for a Covered Project that serves LMI persons or other persons who are less able to mitigate risks or respond to and recover from disasters, the grantee may demonstrate that benefits outweigh costs using a qualitative description. The grantee completes a BCA as described above and provides HUD with a benefit-to-cost ratio (which may be less than one), and a qualitative description of benefits that cannot be quantified but sufficiently demonstrate unique and concrete benefits of the Covered Project for LMI persons or other persons who are less able to mitigate risks or respond to and recover from disasters. This qualitative description may include a description of how the Covered Project will provide benefits such as enhancing a community's economic development potential, improving public health and or expanding recreational opportunities.

RISK BENEFIT SCORE ANALYSIS: PRDOH will utilize a competitive selection process that maximizes the mitigation of risks to life and property through a scoring system that directly ties to the data-based Risk Assessment. Evaluation of project eligibility and competitive

³²⁶ United States, Department of Housing and Urban Development. *Allocations, Common Application, Waivers, and Alternative Requirements for Community Development Block Grant Mitigation Grantees*. Federal Register Vol. 84, No. 169 (August 30, 2019), 84 FR 45838.

qualities will include criteria focused on mitigation of threats identified within the jurisdiction(s) where the project provides benefit. By utilizing the results of the risk assessment, each project will be given an RBS. This score is based on potential mitigated risk, or a MIT Index Ratio, project beneficiaries, and project cost.

Equation 10: Risk-Benefit Score

$$RBS = \frac{(MIT\ INDEX)(AOB\ BENEFICIARIES)}{(PROJECT\ COST)} \times 100$$

By basing project selection on the RBS, projects that reduce risk to the greatest number of people at the lowest cost will be prioritized. Furthermore, because critical lifelines were intrinsic to the calculation of risk as part of the risk assessment, and because of the interdependent nature of critical lifelines, projects that mitigate risk to one (1) or more of the critical lifelines will receive a higher RBS than those that mitigate risk to only secondary lifelines. Applicants can predict their RBS by utilizing the Risk Assessment Tool.

In general, projects that address the following will inherently score better:

- Projects that mitigate multiple risks under one project activity.
- Projects that reduce risk for socially vulnerable populations.
- Projects that reduce risk on a regional scale rather than at the site level.
- Projects that serve to mitigate risk to critical lifeline infrastructure will score better than those that serve secondary infrastructure.

High Scoring Contributors	Low Scoring Contributors
<ul style="list-style-type: none"> • Mitigates risk from multiple hazards • Mitigates risk regionally • Mitigates risk to critical infrastructure • Mitigates risk to large numbers of people 	<ul style="list-style-type: none"> • Does not mitigate risk from multiple hazards • Risk mitigated in a limited area • Does not mitigate high risk • Does not mitigate risk to critical infrastructure
Result	Result
<ul style="list-style-type: none"> • Low-cost relative to risk mitigated and people receiving benefit 	<ul style="list-style-type: none"> • High-cost relative to risk mitigated and people receiving benefit

ELIGIBLE ACTIVITIES:

Pursuant to the HCDA, the following are eligible activities:

- Section 105(a)(1) – Acquisition of Real Property
- Section 105(a)(2) – Public Facilities and Improvements
- Section 105(a)(3) – Code Enforcement
- Section 105(a)(4) – Clearance, Rehabilitation, Reconstruction, and Construction of Buildings

- Section 105(a)(5) – Removal of Material and Architectural Barriers
- Section 105(a)(7) – Disposition of Real Property
- Section 105(a)(8) – Public Services
- Section 105(a)(9) – Payment of Non-Federal Share
- Section 105(a)(11) – Relocation
- Section 105(a)(12) – Planning and Capacity Building
- Section 105(a)(14) – Activities Carried Out through Nonprofit Development Organizations
- Section 105(a)(15) – Assistance to Eligible Entities for Neighborhood Revitalization, Community Economic Development and Energy Conservation
- Section 105(a)(16) – Energy Use Strategies Related to Development Goals
- Section 105(a)(17) – Economic Development Assistance to For-Profit Business
- Section 105(a)(21) – Assistance to Institutions of Higher Education
- Section 105(a)(22) – Microenterprise Assistance

METHOD OF DISTRIBUTION: Direct and Subrecipient Distribution

NATIONAL OBJECTIVE: UNM; LMI

ELIGIBLE ENTITIES:

Public entities that are a part of public-private partnerships for lifeline projects include:

- Units of general local government/ municipalities (including departments and divisions)
- Government of Puerto Rico Agencies, Authorities, Trusts, and Boards
- Community-Based Development Organizations and private non-profits
- Non-governmental organization (501(c)(3)) or other non-profit entities

Privately owned entities include:

- For-Profit Businesses, as eligible under applicable activity

All applicants are encouraged to seek community support for proposed projects. Community support can be evidenced with documentation of consultation with the local municipality (ies) in which the project area and persons of benefit reside, letter(s) of support from community organizations or leaders representing the project area and persons of benefit, or through instruments such as formalized consortia or executed memoranda of agreement (MOA). All applicants will be required to submit an operations and maintenance plan to qualify.

MAX AWARD: \$100,000,000. No exceptions to the max award will be considered.

ALIGNMENT WITH CDBG-DR:

- Similar to the **Economic Development Investment Portfolio for Growth Program** but fosters lifeline-centric investments for long-term economic resilience potential.

- Increases the reach of resilience improvements initiated under the **Community Energy and Water Resilience Installations Program** by requiring new construction to incorporate sustainability measures
- Provides community-based solutions for needs identified through the **MRP Program**
- Further research completed through the **WCRP Program**

ALIGNMENT WITH HUD POLICY OBJECTIVES:

- **Support data-informed investments** in high-impact projects that will reduce risks attributable to natural disasters, with particular focus on repetitive loss of property and critical infrastructure;
- Maximize the impact of available funds by **encouraging leverage, public-private partnerships, and coordination** with other Federal programs.

ALIGNMENT WITH ECONOMIC RECOVERY PLAN:

- **CPCB 3** Capacity Building to Incorporate Hazard Risk Reduction into Planning and Design
- **CPCB 4** Resilience Building in Collaboration with High-Risk Communities
- **CPCB 6** Public Information and Communication Capability for Coordinated Recovery
- **CIT 22** Use Federal Programs to Spur Deployment of Broadband Internet Island-Wide
- **HSS 3** Implement Integrated Waste Management Program and Expand Programs to Increase Recycling Rates
- **PBD 3** Establish Integrated Service Centers
- **TXN 2** Harden Vulnerable Transportation Infrastructure
- **TXN 4** Repair Airport Damage
- **TXN 7** Incentivize a Variety of Mobility Options
- **TXN 10** Develop Redundant Seaport Capacity
- **TXN 12** Repair Damage to Ports and Ferry Terminals
- **TXN 19** Extend PR-5
- **TXN 20** Extend PR-22
- **TXN 21** Complete PR-10
- **TXN 22** Increase Port Facility Resilience
- **ECN 9** Invest in Agricultural Recovery Assistance
- **ECN 23** Implement Job Creation Initiative

COMMUNITY ENERGY AND WATER RESILIENCE INSTALLATIONS PROGRAM

RISK-BASED NEED: Historically, it's been proven that the legacy energy infrastructure in Puerto Rico is unreliable and does not meet the needs of citizens. This reality is made clear when a disaster event occurs and prolonged power outages pose health and safety threats that increase every day as the power and the services it fuels, remain unavailable to households, hospitals, and critical services facilities. Citizens must have additional options to meet this critical need.

~~Water and wastewater infrastructure in Puerto Rico is largely centralized as well. The state agency PRASA provides drinking water to most Puerto Rico residents, but approximately 76,000 residents in over 200 small communities are serviced by non-PRASA drinking water suppliers. Sources estimate there to be approximately 242 non-PRASA community drinking water systems.³²⁷ These systems serve small and potentially hard to reach populations. In addition, fifty-seven (57) noncommunity systems in Puerto Rico provide drinking water to hospitals, schools, industrial facilities, and private companies.~~

The fragile and aging Energy³²⁸ and Water and Wastewater³²⁹ sector infrastructure, and lack of access to quality utilities for remote communities, each pose a threat to basic service utilities that generate, store, and distribute essential products to the people of Puerto Rico. Restoring power to every customer impacted by power disruptions due to disasters or infrastructure damages is one of the most significant challenges Puerto Rico continues to face. Despite the increasing disruptions, Puerto Rican energy customers pay approximately 27 to 29 cents per kilowatt hour, double the U.S. average of cents per kWh.³³⁰

The population is increasingly relying on power generators during long power outages. Power generators, though intended to be a short-term solution, have become a more permanent substitute. The incremental use of generators is an expensive, unhealthy, and perilous alternative for citizens to mitigate the lack of power. The amount of power generators is increasing and posing higher security threats among residents and neighbors.

As established in the Risk Assessment, Energy and Water and Wastewater lifeline sectors are central to the stability of Puerto Rican communities. The Energy sector and the Water and Wastewater Systems sector have significant interdependencies: water is used in all phases of energy production and electricity generation, while electricity and other fuels are used to extract, convey, and deliver water, and to treat wastewater, prior to its return

³²⁷G. I. Ramirez-Toro and H. Minnigh. *Water System Resilience in Disasters: Puerto Rico's Experience*, presented at Water Science and Technology Issues for the Nation.

³²⁸The power grid is a main sector within the Energy lifeline.

³²⁹Lifeline sector within the Food, Water, and Shelter Lifeline.

³³⁰U.S. Energy Information Administration. Puerto Rico Profile. Accessed at: <https://www.eia.gov/state/print.php?sid=RQ> (August 2022).

to the environment. Fragility within these lifeline sectors makes them extremely vulnerable to naturally occurring and human-caused hazards in that localized events can cause a systemic and cascading failure. Both the electric grid and water infrastructure are aged and costly to redevelop.

Remote rural communities across Puerto Rico are either served by the Water Utility or decentralized with independent community water supply systems. In both cases, communities struggle to receive uninterrupted, health-compliant potable water supply. After Hurricane María, these challenges have grown exponentially. Rural Communities under the service of the Water Utility in Puerto Rico often deal with interruptions. They face the challenges of deteriorated infrastructure, sedimentation of water bodies and artificial lakes, increased water demand, and damages caused by disasters. Swift repairs in last-mile, remote communities are a challenge due to complexities including accessibility, but also due to the prioritizing of repairs in densely populated areas.

Due to this, we recognize that these communities face more delays in recovery thus having an increased need to mitigate their water and energy vulnerabilities.

~~For both industries, a micro-utility structure such as micro or mini grids offer a potential solution to provide redundancy, fortify system vulnerabilities on a localized level, and through the incorporation of renewables, reduce dependence on the resource supply chain. Micro-utility solutions, along with the installation of equipment for households and businesses, offer a modern and sustainable solution to mitigate the risk of instability from legacy infrastructure components. This approach furthers the mitigation strategy to invest in redundancy, alternatives, and independence.~~

Need for Energy Resilience. Energy is the one lifeline upon which all others depend; yet it is primarily dependent on imported fossil fuel sources. Ninety-eight percent (98%) of the power grid functions on gasoline, coal, and natural gas, while only two percent (2%) functions on renewable sources. A continuation of this dependence, coupled with a centralized system of fragile infrastructure, could likely be the single most significant obstacle to resilience for Puerto Rico. Furthermore, emergency generators are a prevalent solution for backup energy in the event the power grid becomes unstable, but they also depend on imported fuels and a functioning complex supply chain. This fragility in the Energy lifeline and backup energy sources leaves households vulnerable to health and safety risks. Especially those residents, such as the elderly or infirm, whose life expectancy is directly affected by the loss of power which is required to refrigerate medications such as insulin and run medical equipment such as oxygen machines and nebulizers. ~~Another compounding factor is introduced when emergency response and medical personnel that make up the Critical Recovery Workforce supporting the secondary lifelines of Health and Medical and Safety and Security are unable to report to work due to health and safety needs of their household. They are faced with the choice of abandoning their family in a time of need to serve the public.~~

At this pivotal point in time when Puerto Rico is expecting billions of dollars³³¹ for energy grid repair and improvements, PRDOH is focusing critical mitigation funds on the resilience of communities and individual households by furthering the goals set by the Puerto Rico Energy Public Policy Act, Law 17-2019, which sets the Island on a path to forty percent (40%) and one hundred percent (100%) renewable energy by 2025 and 2050, respectively. Projects should focus on clean energy technology and can employ wind, solar, storage hybrids, or other technology appropriate to the environmental attributes of the project location and cost and/or performance advantages.

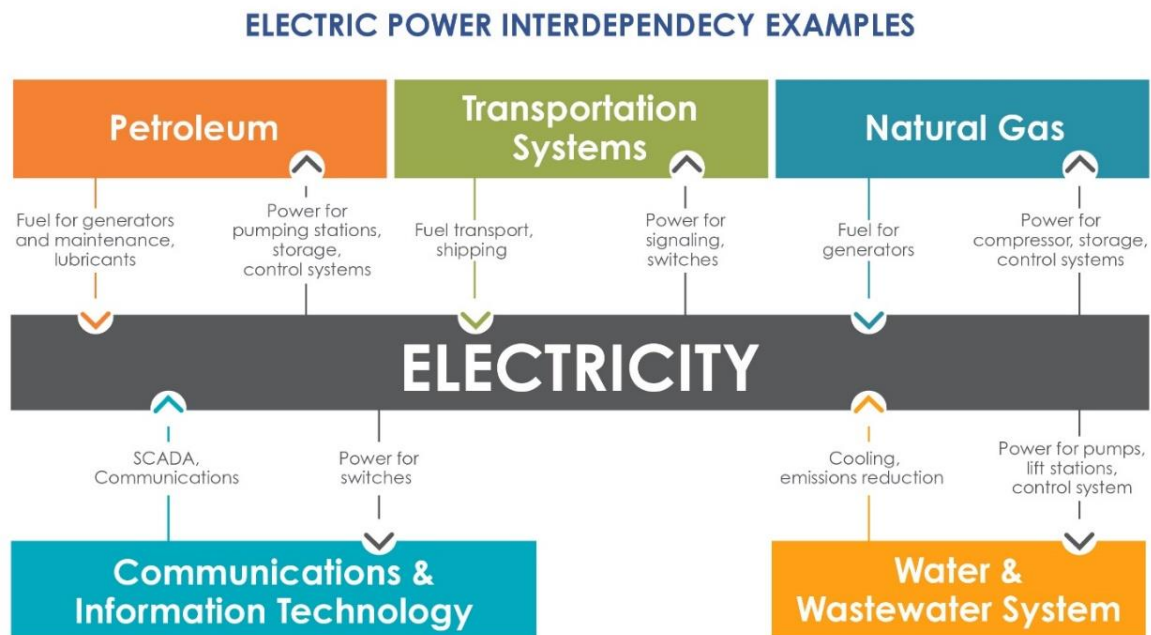

Figure 114: Illustration of how the power grid dependence on fossil fuel creates an interwoven vulnerability for other lifelines that depend on the power grid to function. Source: U.S. Department of Energy, "Energy Resilience Solutions for the Puerto Rico Grid".

The necessity for redundant, alternative, and independent power systems, remains an unmet need today, and will continue to represent an unmet need long after Puerto Rico can implement the forthcoming \$2 billion energy system allocation from HUD.

Need for resilience and increased access to Water & Wastewater services. A prevalent topic that arose during stakeholder discussions for this Action Plan, considered the need for long term sustainable water and wastewater solutions for the 242 communities that are not currently served by PRASA. These communities may or may not currently be

³³¹ As a result of Hurricanes Irma and María, HUD has acknowledged an almost \$2 billion unmet need to the energy grid, and the Government of Puerto Rico in consultation with PREPA originally estimated \$17 billion need to overhaul its outdated power plants and reduce its reliance on imported oil. Billions in federal funding have been expended on repairs yet Island-wide power outages continue to contribute to an unmet need for reliable power.

served by Onsite Wastewater Systems (OWS) or wastewater infrastructure not connected to PRASA.

There is a direct correlation between energy and water vulnerability in remote rural communities across Puerto Rico, therefore, the need to store water during service disruptions plays a significant role in helping many homes in far-to-reach communities.

Figure 115: Non-PRASA Community Water Systems

Community-level solutions for water and wastewater sector infrastructure must consider community-based mitigation needs to determine whether the installation of centralized utility lines and service under PRASA are the most appropriate solution or if a localized mini grid better serves a community's mitigation needs by reinforcing opportunities for redundancy, alternatives, and/or independence.

Figure 116: Map image of Puerto Rican communities that are within or outside of the PRASA utility service area for wastewater management.

PROGRAM DESCRIPTION: There are three (3) subprograms within the Community Energy and Water Resilience Installations Program; Home Energy Resilience Improvements, Incentive Program, and Community Installations. Household assistance through the Home Energy Resilience Improvements Program and the Incentive Program will be administered under one (1) unified structure referred to in the Program Guidelines as Community Energy and Water Resilience Installations – Household (**CEWRI – HH**) Program:

I. HOME ENERGY RESILIENCE IMPROVEMENTS. Max Award: \$30,000. Homes unprepared for the natural threats on the power grid were left vulnerable in the aftermath of Hurricanes Irma and María. Rebuilding to protect federal investment and to sustain recovery efforts requires resilient design and improvements that incorporate modern technology for life-sustaining purposes during off-grid events. Energy and water resilience efforts may include conducting a home energy evaluation and the promotion of energy efficiency and stability. Resilient design and improvements include things such as the installation of photovoltaic systems, solar generators, and battery storage at capacities aligned with household needs, including the consideration of critical medical needs.

Eligible applicants to this Program must own or have a proprietary interest in the single-family home structure and it must be their primary residence. Assistance will be provided directly to property owners as the eligible applicant. Households must also be below eighty percent (80%) AMFI.

PRDOH will further target the most vulnerable within the LMI population, starting with very low-income households. As “HUD regulations and guidance for CDBG generally

do not define vulnerable populations, and definitions may vary",³³² PRDOH has identified income as a key vulnerability indicator based on historical data from CDBG-DR R3 Program applicants. Very low-income applicants made up 86% of total applications and within that group, 56% were elderly residents. Furthermore, income is directly related to a household's ability to address high-risk energy security due to the high cost of systems.³³³

Applicants will be evaluated on a rolling basis to facilitate steady flow of assistance to eligible households. Within each round of applicant evaluations, priority will be given to households with high-risk energy security need.³³⁴ The Program will implement rounds for up to 30% AMFI, up to 50% AMFI, and up to 80% AMFI.

II. INCENTIVE PROGRAM. *Max Award: \$20,000 per household.* An incentive program covering up to \$20,000 or a designated percentage of household project costs will be offered to enable the installation of renewable energy systems, including storage, which provide electricity to the building during times of electric grid failure.

Eligible applicants must own or have a proprietary interest in the single-family residential structure, and it must be their primary residence.

III. COMMUNITY INSTALLATIONS. ~~Max Award: \$2,000,000.~~ *Max Award: \$40,000 per household.* Exceptions to the maximum award will be evaluated on a case-by-case basis taking into consideration unforeseen site conditions or incidental improvements required to meet the program's intent of community resilience. Community installations of energy production and storage systems ~~water catchment systems, and sanitary sewer system solutions~~ may be offered to complement home-based improvements or reduce household barriers to mitigation. ~~Community-based systems~~ *scale projects* may include individual household renewable energy and water storage systems that are installed in *targeted communities* as part of a collective.

Energy-related institutions, agencies, and utility providers developed relevant data on the communities that long suffered power outages after recent disasters. For example, on August 14th, 2018, Bo. Real Anón, Raíces sector, a rural community in Ponce, was declared the last community to restore power by PREPA after 328 days since Hurricane María hit Puerto Rico.³³⁵ Communities that suffered a prolonged period of power outages

³³² U.S. Government Accountability Office (2021). *Better Data Are Needed to Ensure HUD Block Grant Funds Reach Vulnerable Populations*. Accessed at: <https://www.gao.gov/assets/720/717468.pdf>.

³³³ National Renewable Energy Laboratory (NREL). *Puerto Rico Low-to-Moderate Income Rooftop PV and Solar Savings Potential* (2020). Accessed at: <https://www.nrel.gov/docs/fy21osti/78756.pdf>.

³³⁴ High risk considers residents whose life expectancy is directly affected by the loss of power. (i.e., Residents with a need to refrigerate medications such as insulin and run medical equipment such as oxygen machine and nebulizers, would be considered high-risk energy security). This will be further defined in the Program Guidelines.

³³⁵ Sullivan, E. (2018, August 15). *Nearly A Year After Maria, Puerto Rico Officials Claim Power Is Totally Restored*. Npr.org. Retrieved January 24, 2023, from <https://www.npr.org/2018/08/15/638739819/nearly-a-year-after-maria-puerto-rico-officials-claim-power-totally-restored>.

dealt with catastrophic outcomes, including death, emigration, health distress, and economic instability, among other issues.

Data collected from PREPA, LUMA, the University of Puerto Rico and the Department of Energy and its Labs, among others, will be used to identify the most vulnerable communities due to the lack of energy during extended periods of time. Through this data, the Subprogram shall directly select these vulnerable communities through a targeted outreach strategy to offer the opportunity to collectively secure their well-being through resiliency improvements that may include installing water storage and photovoltaic systems with battery storage or solar generators, at capacities aligned with household needs.

Eligible applicants to this Program must own or have a proprietary interest in the single-family home structure. Assistance will be provided directly to property owners within targeted communities as eligible applicants.

Community installations may include larger kilowatt, bimodal systems that can support health, lighting, communication, and other backup energy needs of area residents. Community-based systems may also include public microgrids. Community-based water security interventions may be introduced, similarly, where a greater community need may be met, where more localized interventions are less feasible or cost efficient, and in particular where the community is not part of the Island-wide water supply system (e.g., non-PRASA communities). For both energy and water resilience efforts, these installations may be introduced in areas where housing typologies or existing structures cannot accommodate solar panels or water storage systems, or where a larger scale typology is more cost efficient to serve the community.

Entities eligible to apply to this Program include:

- Units of general local government/ Local and Municipal Governments (including departments and divisions)
- Community Based Development Organizations and private not for profits
- Non-governmental organization (501 (c)(3)) or Not for Profit Entities

All applicants are encouraged to demonstrate community support for proposed projects. This may include: documentation of consultation with the local municipality (ies) in which the project area and persons of benefit reside, letter(s) of support from community organizations or leaders representing the project area and persons of benefit, or through instruments such as formalized consortia or executed memoranda of agreement (MOA).

Community applicants will be required to submit a long term operations and maintenance plan that addresses the operations and maintenance costs of the energy and/or water and wastewater infrastructure improved. All applicants are required to submit a long term operations and maintenance plan and must identify reasonable milestones for any plan that will be reliant on proposed changes to existing taxation policies or tax collection practices.

ELIGIBLE ACTIVITIES:

Pursuant to the HCDA, the following are eligible activities:

- Section 105(a)(2) - Public Works facilities and Improvements
- Section 105(a)(4) – Clearance, demolition, removal, reconstruction, and rehabilitation (including rehabilitation which promotes energy efficiency) of buildings and improvements,
- ~~Section 105(a)(14) – Activities Carried Out through Non-profit Development Organizations~~
- ~~Section 105(a)(15) – Assistance to neighborhood-based nonprofit organizations, or other private or public nonprofit organizations serving the development needs of communities in nonentitlement areas.~~
- Section 105 (a) (26)- Lead-based paint hazard evaluation and reduction

INELIGIBLE ACTIVITIES:

- Activities that directly improve the power grid infrastructure – not to be confused with local renewable system tie-ins.
- Installation of equipment that is not permanent and integral to the structure – as defined by the Puerto Rico Civil Code in Article 250 and Article 252.
- Communal energy or water systems that include shared ownership of assets.
- Activities in the floodway.

MEASURABLE MITIGATION OF RISK:

For the **Community Installations subprogram**, PRDOH will employ a competitive selection process that maximizes the mitigation of risks to life and property, through a scoring system will be used to evaluate selected communities and that directly ties them to the data-based Risk Assessment. Evaluation of project eligibility and competitive qualities will include criteria focused on mitigation of threats identified within the jurisdiction(s) where the project provides benefit. By utilizing the results of the risk assessment, each project will be given a Risk-Benefit Score. This score is based on potential mitigated risk, or a MIT Index Ratio, project beneficiaries, and project cost.

Equation 11: Risk-Benefit Score

$$RBS = \frac{(MIT\ INDEX)(AOB\ BENEFICIARIES)}{(PROJECT\ COST)} \times 100$$

By basing project selection on the Risk Benefit Score, projects that reduce risk to the greatest number of people at the lowest cost will be prioritized. Furthermore, because critical lifelines were intrinsic to the calculation of risk as part of the risk assessment, and because of the interdependent nature of critical lifelines, projects that mitigate risk to

one (1) or more of the critical lifelines will receive a higher Risk Benefit Score than those that mitigate risk to only secondary lifelines. Applicants can predict their Risk Benefit Score by utilizing the Risk Assessment Tool. See Project Examples in the Infrastructure Mitigation Program.

In general, projects that address the following will inherently score better:

- Projects that mitigate multiple risks under one project activity.
- Projects that reduce risk for socially vulnerable populations.
- Projects that reduce risk on a regional scale rather than at the site level.
- Projects that mitigate risk to critical lifeline infrastructure will score better than those that serve secondary infrastructure.

High Scoring Contributors	Low Scoring Contributors
<ul style="list-style-type: none"> • Mitigates risk from multiple hazards • Mitigates risk regionally • Mitigates risk to critical infrastructure • Mitigates risk to large numbers of people 	<ul style="list-style-type: none"> • Does not mitigate risk from multiple hazards • Risk mitigated in a limited area • Does not mitigate high risk • Does not mitigate risk to critical infrastructure
Result	Result
<ul style="list-style-type: none"> • Low-cost relative to risk mitigated and people receiving benefit 	<ul style="list-style-type: none"> • High-cost relative to risk mitigated and people receiving benefit

METHOD OF DISTRIBUTION: Direct and Subrecipient Distribution Model

NATIONAL OBJECTIVE: UNM; LMI

MIN AWARD: Based on cost reasonableness analysis.

MAX AWARD: Variable (see above). Policy exceptions for a max award will be considered by the PRDOH and shall not exceed ten percent (10%) of the project value. Exceptions will be evaluated based on need which may include the number of beneficiaries, the profile of historical losses from past disaster events, operations and maintenance plan, and long-term mitigation potential. Policies and procedures governing maximum award amounts shall be communicated through Program Guidelines.

~~No exceptions to the max award will be considered.~~

ALIGNMENT WITH CDBG-DR FUNDS FOR ELECTRICAL SYSTEM ENHANCEMENTS:

- Projects that directly improve the electrical power grid should be funded through PRDOH Energy programs described in the **CDBG-DR Action Plan for the Electrical**

Systems Enhancements and Improvements³³⁶, prior to being considered for CDBG-MIT.

- The Electrical Systems Enhancements and Improvements Programs consist of two (2) lines of effort as follows:
 - The **Energy Grid Rehabilitation and Reconstruction (ER1) Cost Share Program** is designed to meet the non-federal cost-share need of FEMA's unprecedented PA allocation for PREPA's Island-wide FEMA Accelerated Award Strategy (**FAASt**) Project.³³⁷
 - The **Electrical Power Reliability and Resilience Program (ER2)** will serve the needs of communities by funding projects that are not currently anticipated to be funded from other federal or local sources.
- Any projects funded under the CDBG-MIT allocation shall be limited to activities that meet the requirements for CDBG-MIT funds and that are not inconsistent with the requirements of HUD's electrical power systems notice and any additional requirements on the use of CDBG-MIT funds published in that notice.

ALIGNMENT WITH CDBG-DR PROGRAMS:

- Increases the reach of resilience improvements initiated under the **CEWRI Program**.
- Provides community-based solutions for needs identified through the **MRP Program**.

ALIGNMENT WITH HUD POLICY OBJECTIVES:

- **Support data-informed investments** in high-impact projects that will reduce risks attributable to natural disasters, with particular focus on repetitive loss of property and critical infrastructure.
- **Support the adoption of policies** that reflect local³³⁸ and regional priorities that will have long-lasting effects on community risk reduction, to include the risk reduction to community lifelines such as Safety and Security, Communications, Food, Water, Sheltering, Transportation, Health and Medical, Hazardous Material (management) and Energy (Power & Fuel).
- Maximize the impact of available funds by **encouraging leverage, public-private partnerships, and coordination** with other Federal programs.

ALIGNMENT WITH ECONOMIC RECOVERY PLAN:

- **CPCB 4 Resilience Building in Collaboration with High-Risk Communities**

³³⁶ The Action Plan for Electrical Power System Enhancements and Improvements is available in English and Spanish on the PRDOH website at <https://cdbg-dr.pr.gov/en/power-grid-action-plan/>, <https://cdbg-dr.pr.gov/en/download/cdbg-dr-action-plan-for-the-electrical-systems-enhancements-effective-on-march-25-2022/> and <https://cdbg-dr.pr.gov/plan-de-accion-de-red-de-energia/>, <https://cdbg-dr.pr.gov/download/plan-de-accion-cdbg-dr-para-la-optimizacion-de-la-red-electrica-efectivo-el-25-de-marzo-de-2022/>.

³³⁷ ER1 pending approval of HUD.

³³⁸ PRDOH interprets the word local to mean municipal in this context.

- **WTR 3** Enhance the Efficiency and Resilience of PRASA Electricity Services
- **WTR 12** Enhance Electricity Reliability and Redundancy for Non-PRASA and Nonregulated Systems
- **WTR 14** Improve Equity in Drinking Water Provision for Nonregulated Systems
- **WTR 15** Improve Reliability and Safety of Non-PRASA Systems
- **WTR 16** Build Capacity of Non-PRASA Systems
- **HSS 1** Increased Use of Solar-Powered Generators and Solar Backup Power Sources

COVERED PROJECTS

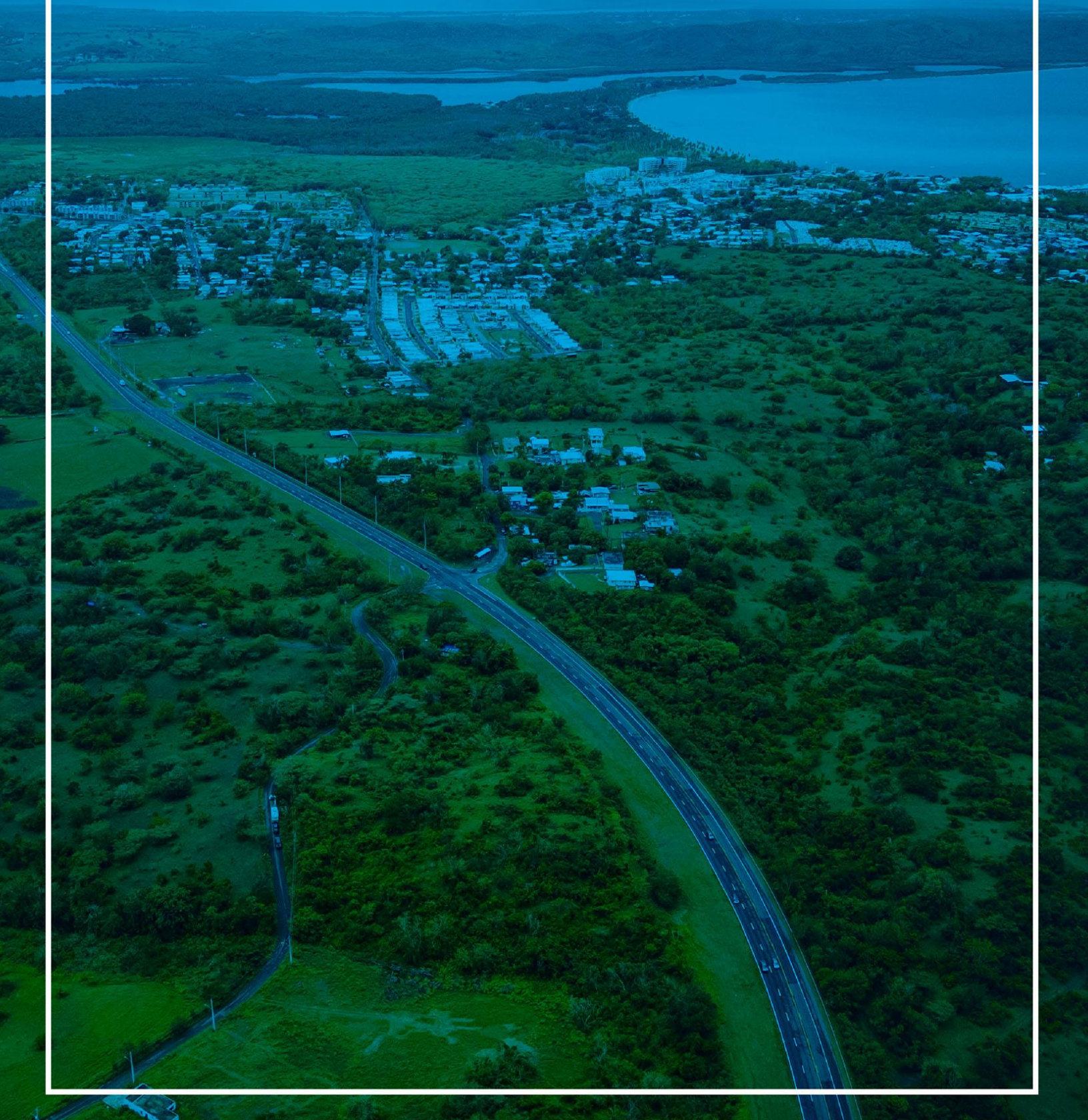

COVERED PROJECT REQUIREMENTS

Covered Projects Definition and Project Cost Threshold

As defined in Federal Register Vol. 84, No. 169 (August 30, 2019), 84 FR 45838, 45850, a Covered Project is an **infrastructure project** having **a total project cost of \$100 million or more, with at least \$50 million of CDBG funds** (regardless of source: CDBG-DR, CDBG-National Disaster Resilience (NDR), CDBG-MIT, or CDBG).³³⁹ HUD's standard for the evaluation of larger-scale infrastructure projects is the concept of Covered Projects.

Infrastructure Projects, for Covered Project Purposes, are defined at 84 FR 45838, 45851 as an activity or group of related activities that develop the physical assets that are designed to provide or support services to the general public in the following sectors:

- Surface transportation, including roadways, bridges, railroads, and transit;
- Aviation;
- ports, including navigational channels;
- Water resources projects;
- Energy production and generation, including from fossil, renewable, nuclear, and hydro sources;
- Electricity transmission;
- Broadband;
- Pipelines;
- Stormwater and sewer infrastructure;
- Drinking water infrastructure; and
- Other sectors as may be determined by the Federal Permitting Improvement Steering Council.

As required by HUD's environmental regulations in 24 C.F.R. §58.32(a), all individual activities which are related to one another, either on a geographical or functional basis, or are logical parts of a composite of contemplated infrastructure-related actions must be grouped together and evaluated as a single infrastructure project.³⁴⁰

Infrastructure projects that meet the definition of a Covered Project must be included in the initial action plan or a substantial action plan amendment.³⁴¹ Additionally, the action plan must describe how the Covered Project meets additional criteria for national objectives for Covered Projects, including its consistency with other mitigation activities in the same most impacted and distressed (MID) area and demonstrated long-term efficacy and sustainability of the project including its operations and maintenance.

³³⁹ In official correspondence to PRDOH dated March 26, 2021, HUD waived the grant conditions imposed on Puerto Rico at Federal Register Vol. 85, No. 17 (January 27, 2020) 85 FR 4676, resulting in a higher threshold for Covered Projects in Puerto Rico, consistent with the same requirement for other jurisdictions.

³⁴⁰ 84 FR 45838, 45851.

³⁴¹ 84 FR 45838, 45850.

Covered Project National Objective

To meet a CDBG-MIT national objective, as described at 84 FR 45838, 45857, funded activities must:

- Demonstrate the ability to operate for the useful life of the project. Each grantee must plan for the long-term operation and maintenance of infrastructure and public facility projects funded with CDBG-MIT funds.³⁴²
- Be consistent with other mitigation activities. The CDBG-MIT activity must be consistent with the other mitigation activities the grantee will carry out with CDBG-MIT funds in the MID area. To be consistent, the CDBG-MIT activity must not increase the risk of loss of life or property in a way that undermines the benefits from other uses of CDBG-MIT funds in the MID.

In addition to meeting these CDBG-MIT criteria, Covered Projects must also:

- Demonstrate long-term efficacy and fiscal sustainability,
 - Document measurable outcomes or reduction in risk associated with projected expenditures and outcomes.³⁴³
 - Document how the Covered Project will reflect changing environmental conditions (such as sea level rise or development patterns) with risk management tools and alter funding sources if necessary.
 - Establish a plan for the long-term operation and maintenance of the Covered Project and include a description of this plan in its action plan, as required by V.A.2.a. (10) and the additional criteria applicable to all CDBG-MIT activities.
- Must demonstrably benefit the MID area, which has been determined by HUD to the entirety of the Island.
- The benefits of the Covered Project must outweigh the costs of the Covered Project. Benefits outweigh costs if a BCA results in a benefit-to-cost ratio (**BCR**) of 1.0 or greater.
 - Alternatively, for a Covered Project that serves low- and moderate-income (LMI) persons or other persons that are less able to mitigate risks or respond to and recover from disasters, the grantee can demonstrate that the benefits outweigh the costs (BCR may be less than 1.0) with a qualitative description of benefits that cannot be quantified but sufficiently demonstrate unique and concrete benefits of the Covered Project for LMI persons or other persons that are less able to mitigate risks, or respond to and recover from disasters.
 - This qualitative description may include a description of how the Covered Project will provide benefits such as enhancing a

³⁴² The grantee must have a plan to fund the long-term operation and maintenance for CDBG-MIT projects. Funding options might include State or local resources, borrowing authority, or retargeting of existing financial resources.

³⁴³ See 84 FR 45838, section V.A.2.i Projection of expenditures and outcomes.

- community's economic development potential, improving public health and or expanding recreational opportunities.
- Grantees and subrecipients may use FEMA-approved methodologies and tools to demonstrate the cost effectiveness of their projects. FEMA has developed the Benefit Cost Analysis (**BCA**) Toolkit to facilitate the process of preparing a BCA. Using the BCA Toolkit will ensure that the calculations are prepared in accordance with OMB Circular A-94 and FEMA's standardized methodologies.
 - A non-FEMA BCA methodology may be used when:
 - A BCA has already been completed or is in progress pursuant to BCA guidelines issued by other Federal agencies such as the USACE or the DOT;
 - The alternative BCA method addresses a non-correctable flaw in the FEMA-approved BCA methodology; or
 - The BCA method proposes a new approach that is unavailable using the FEMA BCA Toolkit.
 - For HUD to accept a non-FEMA BCA completed or in progress pursuant to another federal agency's requirements, that BCA must account for:
 - economic development,
 - community development and other social/community benefits or costs, and
 - the CDBG-MIT project must be substantially the same as the project analyzed in the other agency's BCA.

Approval of Covered Projects by Action Plan Amendment

HUD requires that all Covered Projects be incorporated in the Action Plan by means of a substantial action plan amendment, as described at 84 FR 45838, section V.A.2.h. *Additional action plan requirements for CDBG-MIT Covered Projects.*

The substantial amendment process must include a description of the project and the information required for other CDBG-MIT activities:

- how it meets the definition of a mitigation activity,
- consistency with the Mitigation Needs Assessment,
- eligibility under section 105(a) of the Housing and Community Development Act (HCDA) or a waiver or alternative requirement, and
- national objective, including additional criteria for mitigation activities.

Additionally, the action plan amendment must describe how the Covered Project meets additional criteria for national objectives for Covered Projects, including its consistency with other mitigation activities in the same MID area and demonstrated long-term efficacy and sustainability of the project including its operations and maintenance.

The action plan amendment requirement for Covered Projects will be developed as a narrative built into an appendix to the action plan. This appendix will include a narrative with substantial information that addresses the Federal Register Notice requirements.

Implementation of Covered Projects

As required by 84 FR 45838, 45852, prior to the grantee's execution of a contract for the construction, rehabilitation, or reconstruction of an approved Covered Project, the grantee should have:

- Engaged an independent, third-party entity (e.g., a cost estimator), to verify the planned project costs and cost changes to the contract during implementation to determine the costs of the contract and any changes to the contract are reasonable.
- Confirmed applicant has secured the certification of a licensed design professional stating the project design or redesign meets a nationally recognized design and performance standard applicable to the project, including, if applicable, criteria recognized by FEMA for a project of its type, pursuant to FEMA's Hazard Mitigation Assistance Guidance and Hazard Mitigation Assistance Guidance Addendum; and
- Confirmed applicant has established a plan for financing the operation and maintenance of the project during its useful life.

END OF REQUIREMENTS

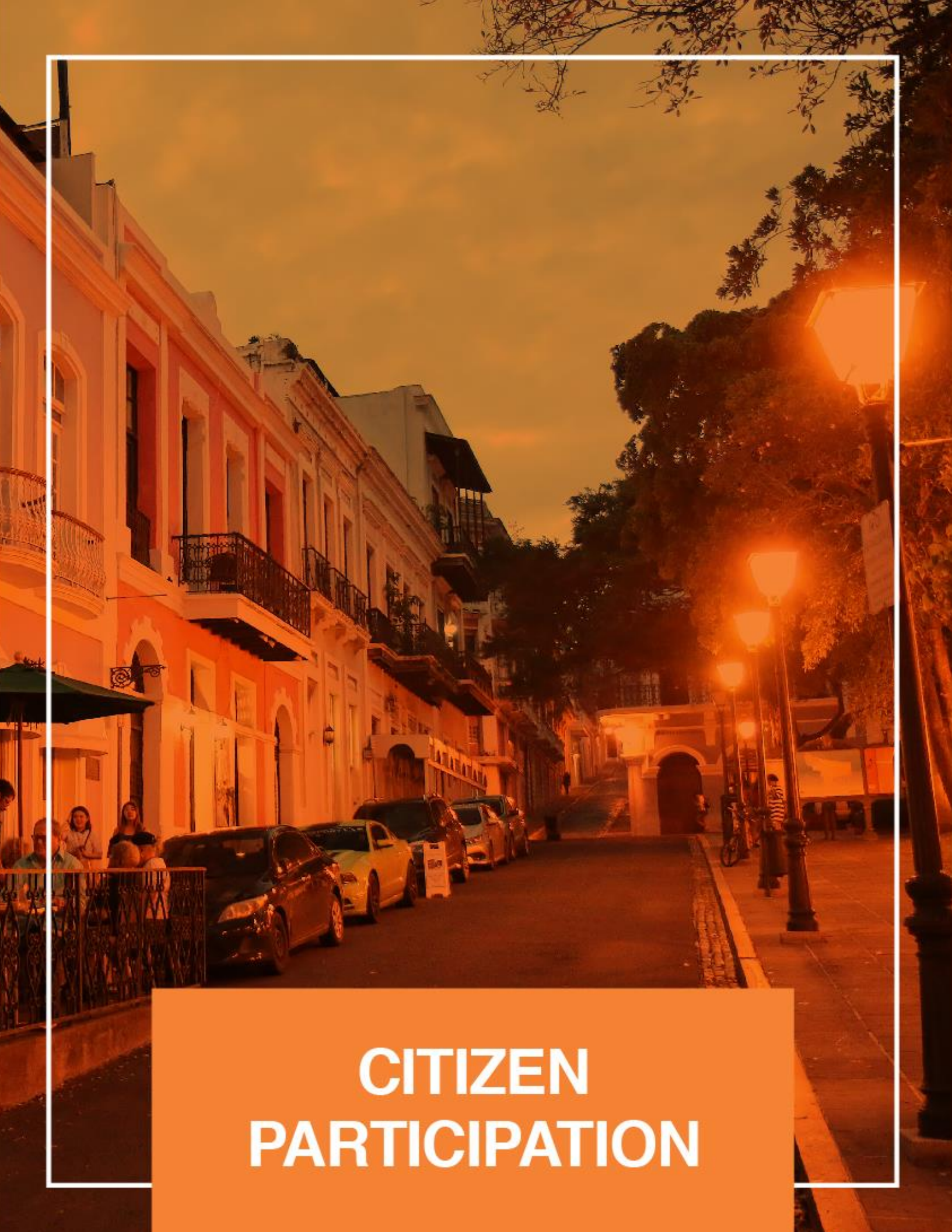

CITIZEN PARTICIPATION

CITIZEN PARTICIPATION

The citizen participation protocols described in this Action Plan are further detailed in the PRDOH Citizen Participation Plan which provides all Puerto Rican residents with an opportunity to participate in the planning and assessment of the PRDOH's CDBG-MIT programs.

Methods for Citizen Participation

The following paragraphs describe methods that will be used for citizen participation in relation to the CDBG-MIT programs. The methods described are not intended to be exclusive of other methods of citizen participation allowed by HUD.

Methods and Opportunities for Citizen Involvement:

- Public Hearings;
- Communication via the Internet;
- Information via the PRDOH Website;
- Citizen Advisory Committee(s);
- Participatory Engagement; and
- Other Methods for Citizen Participation

Through these methods, citizens may receive information about the following:

- The amount of assistance available to impacted communities;
- The range of eligible activities to be undertaken;
- Performance reports;
- Action Plan and Action Plan Amendments and comment periods;
- Program information, including how to request additional information;
- Upcoming Public Hearings, Webinars, or other stakeholder sessions;
- The Citizen Advisory Committee, including its Subcommittees;
- Information to request and receive technical assistance;
- How to comment on the Citizen Participation Plan; and
- How to file a complaint.

Public Hearings

HUD guidance at 84 FR 45838, 45843 prescribes for CDBG-MIT grantees the number of public hearings that must be convened, based upon the amount of the grantee's allocation. PRDOH adhered to the guidelines for allocations of \$1 billion or more requiring at least four (4) public hearings in the HUD-identified MID with at least two (2) of these public hearings occurring prior to the publication of the Action Plan for public comment. Since all of Puerto Rico has been designated by HUD as most impacted and distressed,

PRDOH considered locations within each of the four (4) housing regions³⁴⁴ utilized for the CDBG-DR Program to hold public hearings (see Location of Public Hearings section below). The CDBG-MIT Action Plan public comment period was open for an extended period of **sixty (60) calendar days**.

It's important to note that public safety is a priority concern for PRDOH, its employees, and the citizens it serves. Given the current situation with COVID-19, PRDOH embraced the most robust use of technology for stakeholder and public meetings. Acknowledging the safe practice of social distancing, PRDOH conducted public hearing events through a web-based participation platform that allows for citizen engagement in real time.

Due to the COVID-19 health concerns, in early 2020 HUD provided guidance regarding alternative allowable measures related to public hearing requirements. In accordance with that guidance, and in lieu of conduct in-person events, PRDOH had the option to conduct public hearings using mechanisms such as social media platforms and/or radio broadcasts. Residents were offered the option of submitting comments during the public hearings through one or more of the following means, the CDBG-DR website, webinar chat functions, radio call-ins, comments on social media and through the call center (1-833-234-CDBG or 1-833 234-2324, (TTY: 787-522-5950). Recordings of these events were posted on the PRDOH website and/or social media within **five to ten (5-10) business days** after the events were held.

In HUD's *CDBG-DR COVID 19 Fact Sheet*³⁴⁵ published March 20, 2020, and updated May 4, 2020, HUD released guidance to Puerto Rico and U.S. Virgin Islands on modifications to public participation and public hearings. In this FAQ release, HUD acknowledges that "... [I]f a grantee is concerned about significant public health risks that may result from holding in-person public hearings, CPD³⁴⁶ is interpreting public hearings in the context of the CDBG-MIT Federal Register notice to include virtual public hearings (alone, or in concert with an in-person hearing) if it allows questions in real-time, with answers coming directly from the elected representatives to all "attendees." HUD understands the exigencies of a public health challenge and will work with grantees who make the effort to comply with citizen participation requirements and documents their efforts."

Communication for Individuals with Disabilities

PRDOH is committed to ensuring that citizens with disabilities also have effective means to participate and communicate with PRDOH. Consequently, PRDOH will also effectively communicate with citizens with disabilities regarding Action Plans, policies, and procedures. Interpretation services for sign language will be made available at Public Hearings. Notices for public meetings will include contact information for requesting accessible communication aids or services. Requests for communication aids or services

³⁴⁴ For details about the regions and locations utilized to hold public hearings in the CDBG-DR Program, please refer to the CDBG-DR Action Plan. However, these regions could change according to the needs of CDBG-MIT.

³⁴⁵ HUD, *CDBG-DR COVID-19 Fact Sheet*, published March 20, 2020, updated July 24, 2020. Accessed at: <https://www.hud.gov/sites/dfiles/CPD/documents/COVID-19-CDBG-DR-FAQs-072420.pdf>

³⁴⁶ HUD Office of Community Planning and Development.

should be requested at least **forty-eight (48) hours** in advance of the public meeting so that PRDOH has a reasonable opportunity to coordinate the provision of the requested aids or services. PRDOH will make every reasonable effort to honor requests received with less than **forty-eight (48) hours** of advance notice of a public meeting.

The Action Plan and other materials on the PRDOH website are provided in accessible formats, including those readable by screen readers to provide accessibility to the visually impaired. PRDOH will meet communications requirements at 24 C.F.R. § 8.6 and other Fair Housing and civil rights requirements, such as the effective communication requirements under the Americans with Disabilities Act of 1990.

The CDBG-DR Fair Housing and Equal Opportunity Policy and all CDBG-DR/MIT Program policies are available in English and Spanish at <https://www.cdbg-dr.pr.gov/en/resources/policies/general-policies/> and <https://www.cdbg-dr.pr.gov/recursos/politicas/politicas-generales/>.

Program accessibility for individuals with disabilities may be requested at:

- Via telephone: 1-833-234-CDBG o 1-833-234-2324 (TTY: 787-522-5950)
Attention hours: Monday to Friday from 8:00am-5:00pm
- Via email at: infoCDBG@vivienda.pr.gov – for all CDBG-DR inquiries, or CDBG-MIT@vivienda.pr.gov – for all CDBG-MIT inquiries
- Online at: <https://www.cdbg-dr.pr.gov/en/contact/> (English version)
<https://www.cdbg-dr.pr.gov/contact/> (Spanish version)
- In writing at: Puerto Rico CDBG-DR Program/CDBG-MIT Program
P.O. Box 21365
San Juan, PR 00928-1365

Citizen Involvement in the Original Action Plan

The original Action Plan was posted in English and Spanish to the PRDOH program website <https://www.cdbg-dr.pr.gov/> to allow for public comment for no less than **forty-five (45) calendar days** for CDBG-MIT, as required by 84 FR 45838. The posting was also communicated via e-mail, and/or postal mail, to non-profit organizations who work with vulnerable populations, municipalities, elected officials, and others, and was announced through the PRDOH social media site on Facebook. PRDOH will consider comments on the Action Plan or substantial amendments received in writing, via email, verbally via the Call Center or expressed in-person or at official public hearing events.

Additionally, in an effort to permit public examination and accountability, PRDOH will make formal comments regarding Action Plans or substantial amendments publicly available at <https://www.cdbg-dr.pr.gov/en/action-plan/> in English and at <https://www.cdbg-dr.pr.gov/plan-de-accion/> in Spanish. PRDOH responses to comments regarding Action Plans or substantial amendments will also be posted to the website. PRDOH will submit the summary of these comments or views, and its response to each comment to HUD with the Action Plan or substantial amendment.

Citizens accessing information via the CDBG-MIT website in English and Spanish at <https://cdbg-dr.pr.gov/en/cdbg-mit/> and <https://cdbg-dr.pr.gov/cdbg-mit/> and who are seeking to comment on the CDBG-MIT Action Plan will be directed to the Action Plan links for public comment as outlined above.

The most current version of the approved Action Plan, including any substantial amendments, will be posted as a single document and located at: <https://www.cdbg-dr.pr.gov/en/action-plan/> in English and <https://www.cdbg-dr.pr.gov/plan-de-accion/> in Spanish. Posting the Action Plan and any amendments as a single document allows the public to view the Action Plan as a whole, rather than the public having to view and cross-reference changes among multiple amendments. Citizens who cannot access the Action Plan or proposed substantial amendments through the website may request assistance from PRDOH:

- Via telephone: 1-833-234-CDBG or 1-833-234-2324 (TTY: 787-522-5950)
Attention hours: Monday to Friday from 8:00am-5:00pm
- Via email at: CDBG-MIT@vivienda.pr.gov – for all CDBG-MIT inquiries
- Online at: <https://www.cdbg-dr.pr.gov/en/contact/> (English version)
<https://www.cdbg-dr.pr.gov/contact/> (Spanish version)
- In writing at: Puerto Rico CDBG-MIT Program
P.O. Box 21365
San Juan, PR 00928-1365

[Citizen Involvement in the Substantial Amendment Process](#)

Substantial amendments are subject to a **thirty (30) calendar day** public comment period and shall be posted to the PRDOH website where citizens will also be able to submit electronic comments, or follow instructions for submitted written comments, by alternative means listed on the website.

Citizen participation for substantial amendments to the Action Plan will follow this PRDOH Citizen Participation Plan. Changes made via substantial amendments to the Action Plan will be highlighted or otherwise identified within the context of the entire Action Plan. As required by 84 FR 45838, 45850, every substantial amendment will include the following:

- A section that identifies what content is being added, deleted, or changed;
- Chart or table that clearly illustrates where funds are coming from and where they are moving to; and
- Revised budget allocation table that reflects all funds.

A substantial amendment is defined as an amendment that contemplates one (1) or more of the following:

- The addition of a covered project (applicable to CDBG-MIT only);
- Change in a program benefit or eligibility criteria;
- Addition or deletion of an activity; and
- Allocation or reallocation of more than ten percent (10%) of grant funds.

Non-substantial Amendments to this Action Plan are not subject to a public comment period and will, therefore, follow HUD procedure requiring PRDOH to notify HUD at least **five (5) business days** before the amendment becomes effective. All non-substantial amendments will be posted to the PRDOH public website with changes to the text highlighted in grey.

Consideration of Public Comments

PRDOH will consider comments on the Action Plan or substantial amendments received in writing, via email, verbally via the Call Center or expressed in-person or at official public hearing events. Additionally, in an effort to permit public examination and accountability, PRDOH will make formal comments regarding Action Plans or substantial amendments publicly available at www.cdbg-dr.pr.gov/en/action-plan/ in English and at <https://www.cdbg-dr.pr.gov/plan-de-accion/> in Spanish. PRDOH responses to comments regarding Action Plans, or substantial amendments, will also be posted to the website.

Communication via the internet

Public information for CDBG-MIT during Action Plan development can be found on a dedicated page within the CDBG-DR Program website in English and Spanish at <https://cdbg-dr.pr.gov/en/cdbg-mit/> and <https://cdbg-dr.pr.gov/cdbg-mit/>. From this page, entity and private citizen stakeholders can find more information, register for program-related notifications, and find a formal announcement for the opening of the CDBG-MIT Action Plan public comment period.

The CDBG-MIT Action Plan will be posted in its entirety to the CDBG-DR Action Plan and amendments page where all versions of the CDBG-DR Action Plan are currently located and future CDBG-MIT Action Plan and amendments will reside in English and Spanish at: <https://cdbg-dr.pr.gov/en/action-plan/> and <https://www.cdbg-dr.pr.gov/plan-de-accion/>, respectively.

Once the CDBG-MIT Action Plan is approved by HUD and additional program becomes available, all information will be integrated into the current CDBG-MIT site.

Interested individuals are encouraged to comment at any time by sending an email to CDBG-MIT@vivienda.pr.gov for CDBG-MIT inquiries. Additionally, citizens may comment by using the "Contact Us" tool included in PRDOH's disaster recovery website. The "Contact Us" tool can be accessed directly at www.cdbg-dr.pr.gov/contact/ in English and <https://www.cdbg-dr.pr.gov/contact/> in Spanish.

As part of the implementation of CDBG-MIT Programs, PRDOH will regularly interact with municipalities, NGOs, and the citizens of Puerto Rico. These methods may include but are not limited to:

- Web-based surveys
- Coordination with municipalities, non-profit or community organizations, faith-based or other organizations
- Focus groups or interviews
- Other in-person meetings as requested by individuals or organizations.

This Citizen Participation Plan will continue to be updated as programs progress. Citizen comment is welcome on this Plan throughout the duration of this grant. Please contact PRDOH using the following methods:

- Via telephone: 1-833-234-CDBG or 1-833-234-2324 (TTY: 787-522-5950)
Attention hours: Monday to Friday from 8:00am-5:00pm
- Via email at: CDBG-MIT@vivienda.pr.gov – for all CDBG-MIT inquiries
- Online at: <https://www.cdbg-dr.pr.gov/en/contact/> (English version)
<https://www.cdbg-dr.pr.gov/contact/> (Spanish version)
- In writing at: Puerto Rico CDBG-MIT Program
P.O. Box 21365
San Juan, PR 00928-1365

Citizen Advisory Committee

As per federal requirements for CDBG-MIT, a Citizen Advisory Committee shall be formalized once the CDBG-MIT Action Plan has been approved. Per HUD guidance at 84 FR 45838, 45853, the Committee shall meet in an open forum, not less than twice annually, to provide increased transparency in the implementation of CDBG-MIT funds. The Committee will solicit and respond to public comment and input regarding PRDOH's mitigation activities and serve as an on-going public forum to continuously inform the PRDOH CDBG-MIT projects and programs. These meetings will provide the opportunity to solicit and respond to public comments on the mitigation activities.

Performance Report

Program performance reports, such as Quarterly Performance Reports (QPR), will be posted at <https://www.cdbg-dr.pr.gov/en/reports/> prior to submission to HUD. Citizens will be provided **fifteen (15) calendar** days to comment on performance reports, as required by 24 C.F.R. § 91.115.

Please contact PRDOH using the following methods:

- Via telephone: 1-833-234-CDBG or 1-833-234-2324 (TTY: 787-522-5950)
Attention hours: Monday to Friday from 8:00am-5:00pm
- Via email at: CDBG-MIT@vivienda.pr.gov – for all CDBG-MIT inquiries
- Online at: <https://www.cdbg-dr.pr.gov/en/contact/> (English version)
<https://www.cdbg-dr.pr.gov/contact/> (Spanish version)
- In writing at: Puerto Rico CDBG-MIT Program
P.O. Box 21365
San Juan, PR 00928-1365

Individuals with Limited English Proficiency

Program materials, including plans and program guidelines will be available in Spanish and English at <https://cdbg-dr.pr.gov/en/> and Spanish <https://cdbg-dr.pr.gov/>. For access to language access services in languages other than English or Spanish, citizens may contact PRDOH at:

- Via telephone: 1-833-234-CDBG or 1-833-234-2324 (TTY: 787-522-5950)
Attention hours: Monday to Friday from 8:00am-5:00pm
- Via email at: CDBG-MIT@vivienda.pr.gov – for all CDBG-MIT inquiries
- Online at: <https://www.cdbg-dr.pr.gov/en/contact/> (English version)
<https://www.cdbg-dr.pr.gov/contact/> (Spanish version)
- In writing at: Puerto Rico CDBG-MIT Program
P.O. Box 21365
San Juan, PR 00928-1365

Materials will also be disseminated among program partners, including municipalities, government agencies, non-profit organizations, and NGOs to ensure that ~~these~~ materials are accessible locally.

The CDBG-DR Language Access Plan and all CDBG-DR/MIT Program policies are available in both English and Spanish languages at URL: <https://www.cdbgdr.pr.gov/en/resources/policies/general-policies/> and at <https://www.cdbgdr.pr.gov/recursos/politicas/politicas-generales/>.

Technical Assistance

PRDOH will provide technical assistance to facilitate public participation regarding CDBG-DR and CDBG-MIT Programs, upon request. Technical assistance provided will be

determined based on the needs of the community or individual requesting assistance. This technical assistance may be requested at:

- Via telephone: 1-833-234-CDBG or 1-833-234-2324 (TTY: 787-522-5950)
Attention hours: Monday to Friday from 8:00am-5:00pm
- Via email at: CDBG-MIT@vivienda.pr.gov – for all CDBG-MIT inquiries
- Online at: <https://www.cdbg-dr.pr.gov/en/contact/> (English version)
<https://www.cdbg-dr.pr.gov/contact/> (Spanish version)
- In writing at: Puerto Rico CDBG-DR Program/CDBG-MIT Program
P.O. Box 21365
San Juan, PR 00928-1365

Accessibility of Information

Information related to PRDOH's CDBG-DR and CDBG-MIT, including Action Plans, Action Plan amendments, program policies and procedures, performance reports, citizen participation requirements, program information, and details of contracts and ongoing procurement policies are publicly available in English and Spanish at <https://www.cdbg-dr.pr.gov/en/> and <https://www.cdbg-dr.pr.gov/>, respectively. Program information posted to the website are accessible and available in both Spanish and English and will be made available in accessible formats, including those readable by screen readers. PRDOH will make information available in alternate formats as needed and upon request, to ensure effective communication to persons with disabilities.

PRDOH may use a variety of communication methods to notify the public of information regarding the CDBG-DR and CDBG-MIT Programs. The methods listed have been used by PRDOH prior to the disaster to communicate information across the Island. The use of these methods varies based on region and municipality. In addition to these methods of outreach and an active online presence, PRDOH regularly provides CDBG-DR written outreach materials for all municipalities to use and communicate to their constituents. These methods may include, but are not limited to:

- Print media, such as the newspaper;
- Social media;
- Radio or television advertisements;
- Letters or emails to municipalities, government agencies, non-profit organizations, and NGOs;
- Notices posted to internet sites, including PRDOH's CDBG-DR and CDBG-MIT websites;
- Ads on billboards and bus stops;
- "Tumba coco" (a popular local method for communication which includes a vehicle with speakers used for promotion);
- Brochures and printed materials;

- Direct mail;
- Outbound call campaigns (live or automated);
- Email announcements;
- Community events or fairs;
- Webinars or web conferences;
- Web-based surveys;
- Focus groups or interviews;
- Community meetings;
- Press releases;
- Media events or interviews; and
- Other forms of communication accepted by HUD.

PRDOH will continue to coordinate outreach meetings with municipalities, government agencies, non-profit and community organizations, and other interested stakeholders to disseminate information related to the PRDOH Action Plan or substantial Action Plan amendments.

To promote access to information among low- or moderate-income citizens, PRDOH will organize special orientation events throughout the Island or use broad-band media campaigns, once the launch of the first CDBG-MIT fund program is completed and dissemination initiatives begin. The use of direct communication with municipalities, government agencies, non-profit organizations and NGOs as partners is intended to increase residents' access to information and is supplemental to communication between PRDOH and residents. In addition to citizen involvement, PRDOH encourages the participation of regional and Island-wide institutions.

Simultaneously with the abovementioned efforts, PRDOH will distribute informational material through its regional offices and public residential administrators and strengthen the distribution of news information on the programs through regional media that operate in areas where CDBG-DR and CDBG-MIT funds will intervene. This is in accordance with the Plan's initiatives aimed to strengthen access to information among low- or moderate-income citizens and members of minority or disabled groups.

Citizen Complaints

As part of addressing Puerto Rico's long-term recovery needs, citizen complaints on any issues related to the general administration of CDBG-DR and CDBG-MIT funds are welcome throughout the duration of the grant. PRDOH aims to provide an opportunity to address all complaints received. Addressing these complaints is an essential responsibility for PRDOH, as it establishes the importance of open communication regarding citizens' concerns about the programs.

It is PRDOH's responsibility, as grantee, to ensure that all complaints are dealt with promptly and consistently and at a minimum, to provide a timely, substantive written response to every **written** complaint within **fifteen (15) business days**, where practicable, as a CDBG grant recipient. See 24 C.F.R. §91.115(h) and 24 C.F.R. § 570.486(a) (7).

PRDOH aims to provide an opportunity to address all complaints received, either formally or informally. An informal complaint refers to those complaints that are verbally communicated through PRDOH program personnel. These are not subject to 24 C.F.R. § 570.486(a) (7) unless the complainant requests for it to be filed as a formal complaint. A formal complaint is a written statement of grievance. All formal complaints will be documented, processed, filed, and answered. Complaints with insufficient data or submitted by a third party with no standing in the matter being submitted need not be accepted or reviewed.

Citizens who wish to submit formal complaints related to the CDBG-MIT funded activities may do so through any of the following means:

- Via email at: LegalCDBG@vivienda.pr.gov
- Online at: <https://cdbg-dr.pr.gov/en/complaints/> (English)
<https://cdbg-dr.pr.gov/quejas/> (Spanish)
- In writing at: Puerto Rico CDBG-DR Program/CDBG-MIT Program
Attn: CDBG-DR/MIT Legal Division- Complaints
P.O. Box 21365
San Juan, PR 00928-1365

Although formal complaints are required to be submitted in writing, complaints may also be received verbally and by other means necessary, as applicable, when PRDOH determines that the citizen's particular circumstances do not allow the complainant to submit a written complaint. However, in these instances, PRDOH shall convert these complaints into written form. These alternate methods include, but are not limited to:

- Via telephone: 1-833-234-CDBG or 1-833-234-2324 (TTY: 787-522-5950)
Attention hours: Monday to Friday from 8:00am-5:00pm
- In-person at: PRDOH Headquarters Office or Program Intake Centers

The Citizen Complaints Policy and all CDBG-DR/MIT Program policies are posted in both English and Spanish languages at <https://www.cdbg-dr.pr.gov/en/resources/policies/general-policies/> and <https://www.cdbg-dr.pr.gov/recursos/politicas/politicas-generales/>. All policies that pertain to the CDBG-DR program carry over to CDBG-MIT unless otherwise clarified in the document.

[Citizen Complaints for Anti-Fraud, Waste, Abuse or Mismanagement](#)

PRDOH, as grantee, is committed to the responsible management of CDBG-DR/MIT by being a good advocate of the resources while maintaining a comprehensive policy for preventing, detecting, reporting, and rectifying fraud, waste, abuse, or mismanagement.

Pursuant to 83 FR 40314 for CDBG-DR, and 84 FR 45838 and Special Conditions in 85 FR 4676³⁴⁷ for CDBG-MIT, PRDOH implements adequate measures to detect and prevent fraud, waste, abuse, or mismanagement in all Programs administered with CDBG-DR or CDBG-MIT funds. It also encourages any individual who is aware, or suspects, any kind of conduct or activity that may be considered an act of fraud, waste, abuse, or mismanagement, regarding the CDBG-DR or CDBG-MIT Program, to report such acts to the CDBG-DR Internal Audit Office, directly to the Office of Inspector General (OIG) at HUD, or any local or federal law enforcement agency.

The Anti-Fraud, Waste, Abuse, or Mismanagement Policy (**AFWAM Policy**) is established to prevent, detect, and report any acts, known or suspected, of fraud, waste, abuse, or mismanagement of CDBG-DR and CDBG-MIT funds. This Policy applies to any allegations or irregularities, either known or suspected, that could be considered acts of fraud, waste, abuse, or mismanagement, involving any citizen, previous, current, or potential applicant, beneficiary, consultant, contractor, employee, partner, provider, subrecipient, supplier, and/or vendor under the CDBG-DR and CDBG-MIT Programs.

REPORT FRAUD, WASTE, ABUSE, OR MISMANAGEMENT TO PRDOH	
CDBG-DR/MIT Hotline	787-274-2135 (English/Spanish/TTY)
Postal Mail	Puerto Rico Department of Housing CDBG-DR/MIT Internal Audit Office P.O. BOX 21355 San Juan, PR 00928-1355
Email	hotlineCDBG@vivienda.pr.gov
Internet	www.cdbg-dr.pr.gov https://cdbg-dr.pr.gov/app/cdbgdpublic/Fraud
In person	Request a meeting with the Deputy Audit Director of the CDBG-DR/MIT Internal Audit Office located at PRDOH's Headquarters at 606 Barbosa Avenue, Building Juan C. Cordero Dávila, Río Piedras, PR 00918.

REPORT FRAUD, WASTE, ABUSE, OR MISMANAGEMENT DIRECTLY TO HUD OIG	
HUD OIG Hotline	1-800-347-3735 (Toll-Free) 787-766-5868 (Spanish)

³⁴⁷ As amended by the letter Grant Conditions in Federal Register Notice, "Allocations, Common Application, Waivers, and Alternative Requirements for Community Development Block Grant Mitigation Grantees; Commonwealth of Puerto Rico Allocation," issued on January 27, 2020 (85 FR 4676) sent by HUD on March 26, 2021.

Postal Mail	HUD Office of Inspector General (OIG) Hotline 451 7th Street SW Washington, D.C. 20410
Email	HOTLINE@hudoig.gov
Internet	https://www.hudoig.gov/hotline

The AFWAM Policy and all CDBG-DR/MIT Program policies are posted in English and Spanish at <https://www.cdbg-dr.pr.gov/en/resources/policies/general-policies/> and <https://www.cdbg-dr.pr.gov/recursos/politicas/politicas-generales/>.



CERTIFICATIONS

CERTIFICATIONS

The Puerto Rico Department of Housing acknowledges HUD guidance at 48 FR 45838, 45869 which waives 24 C.F.R. §91.225 and §91.325 and requires each grantee receiving a direct allocation of CDBG– MIT funds to make the following certifications with its action plan:

- a) The Puerto Rico Department of Housing certifies it has in effect and is following a residential anti-displacement and relocation assistance plan in connection with any activity assisted with funding under the CDBG-MIT Program.
- b) The Puerto Rico Department of Housing certifies its compliance with restrictions on lobbying required by 24 C.F.R. Part 87, together with disclosure forms, if required by Part 87.
- c) The Puerto Rico Department of Housing certifies the Action Plan is authorized under state and local law (as applicable) and that the grantee, and any entity or entities designated by the grantee, and any contractor, subrecipient, or designated public agency carrying out an activity with CDBG–MIT funds, possess (es) the legal authority to carry out the program for which it is seeking funding, in accordance with applicable HUD regulations and Federal Register Vol. 84, No. 169 (August 30, 2019), 84 FR 45838. The grantee certifies that activities to be undertaken with CDBG–MIT funds are consistent with its Action Plan.
- d) The Puerto Rico Department of Housing certifies that it will comply with the acquisition and relocation requirements of the URA, as amended, and implementing regulations at 49 C.F.R. Part 24, except where waivers or alternative requirements are provided for CDBG-MIT funds.
- e) The Puerto Rico Department of Housing certifies it will comply with Section 3 of the Housing and Urban Development Act of 1968 (12 U.S.C. §1701u) and implementing regulations at 24 C.F.R. Part 75.
- f) The Puerto Rico Department of Housing certifies it is following a detailed citizen participation plan that satisfies the requirements of 24 C.F.R. §91.105 or §91.115 (except as provided for in notices providing waivers and alternative requirements for this grant). Also, each local government receiving assistance from a State grantee must follow a detailed citizen participation plan that satisfies the requirements of 24 C.F.R. §570.486 (except as provided for in notices providing waivers and alternative requirements for this grant).
- g) The Puerto Rico Department of Housing certifies that it has consulted with affected local governments in counties designated in covered major disaster declarations in the non-entitlement, entitlement, and tribal areas of the State in determining the uses of funds, including method of distribution of funding, or activities carried out directly by the State.
- h) The Puerto Rico Department of Housing certifies it is complying with each of the following criteria:
 - (1) Funds will be used solely for necessary expenses related to mitigation activities, as applicable, in the MID for which the President declared a

major disaster in 2017 pursuant to the Robert T. Stafford Disaster Relief and emergency Assistance Act of 1974 (42 U.S.C. §5121 *et seq.*).

- (2) With respect to activities expected to be assisted with CDBG-MIT funds, the Action Plan has been developed to give priority to activities that will benefit LMI families.
- (3) The aggregate use of CDBG-MIT funds shall principally benefit low- and moderate-income families in a manner that ensures that at least fifty percent (50%) (or another percentage permitted by HUD in a waiver published in an applicable Federal Register notice) of the grant amount is expended for activities that benefit such persons.
- (4) The Puerto Rico Department of Housing will not attempt to recover any capital costs of public improvements assisted with CDBG-MIT funds, by assessing any amount against properties owned and occupied by persons of low- and moderate-income, including any fee charged or assessment made as a condition of obtaining access to such public improvements, unless: (a) CDBG-MIT funds are used to pay the proportion of such fee or assessment that relates to the capital costs of such public improvements that are financed from revenue sources other than under this title; or (b) for purposes of assessing any amount against properties owned and occupied by persons of moderate income, the Puerto Rico Department of Housing certifies to the Secretary that it lacks sufficient CDBG funds (in any form) to comply with the requirements of clause (a).
 - i) The Puerto Rico Department of Housing certifies the grant will be conducted and administered in conformity with title VI of the Civil Rights Act of 1964 (42 U.S.C. §2000d) and the Fair Housing Act (42 U.S.C. §§3601–3619) and implementing regulations, and that it will affirmatively further fair housing.
 - j) The Puerto Rico Department of Housing certifies it has adopted and is enforcing the following policies, and, in addition, must certify that they will require local governments that receive grant funds to certify that they have adopted and are enforcing:
 - (1) A policy prohibiting the use of excessive force by law enforcement agencies within its jurisdiction against any individuals engaged in nonviolent civil rights demonstrations; and
 - (2) A policy of enforcing applicable State and local laws against physically barring entrance to or exit from a facility or location that is the subject of such nonviolent civil rights demonstrations within its jurisdiction.
 - k) The Puerto Rico Department of Housing certifies it (and any subrecipient or administering entity) currently has or will develop and maintain the capacity to carry out mitigation activities, as applicable, in a timely manner and that the Puerto Rico Department of Housing has reviewed the requirements of 84 FR 45838. PRDOH certifies to the accuracy of its Public Law 115-123 Financial Management and Grant Compliance certification checklist, or other recent certification submission, if approved by HUD, and related supporting documentation

referenced at V.A.1.a of 84 FR 45838 and its Implementation Plan and Capacity Assessment and related submissions to HUD referenced at V.A.1.b.

- l) The Puerto Rico Department of Housing certifies that considered the following resources in the preparation of its action plan, as appropriate:
 - (1) FEMA Local Mitigation Planning Handbook: https://www.fema.gov/media-!_https://www.fema.gov/sites/default/files/2020-06/fema-local-mitigation-planning-handbook_03-2013.pdf;
 - (2) DHS Office of Infrastructure Protection: <https://www.cisa.gov/sites/default/files/publications/ip-fact-sheet-508.pdf>;
 - (3) National Association of Counties, Improving Lifelines (2014): https://www.naco.org/sites/default/files/documents/NACo_ResilientCounties_Lifelines_Nov2014.pdf;
 - (4) National Interagency Coordination Center (NICC) for coordinating the mobilization of resources for wildland fire: www.nifc.gov/nicc/;
 - (5) U.S. Forest Service's resources around wildland fire (<https://www.fs.usda.gov/managing-land/fire/>);
 - (6) HUD's CPD Mapping tool: <https://egis.hud.gov/cpdmmaps/>.
- m) The Puerto Rico Department of Housing certifies it will not use CDBG-MIT funds for any activity in an area identified as flood prone for land use or hazard mitigation planning purposes by the State, or local government or delineated as a special flood hazard area (or 100-year floodplain) in FEMA's most recent flood advisory maps, unless it also ensures that the action is designed or modified to minimize harm to or within the floodplain, in accordance with Executive Order 11988 and 24 C.F.R. Part 55. The relevant data source for this provision is the State, and local government land use regulations and hazard mitigation plan and the latest issued FEMA data or guidance, which includes advisory data (such as Advisory Base Flood Elevations) or preliminary and final Flood Insurance Rate Maps.
- n) The Puerto Rico Department of Housing certifies its activities concerning lead-based paint will comply with the requirements of 24 C.F.R. Part 35, subparts A, B, J, K, and R.
- o) The Puerto Rico Department of Housing certifies it will comply with environmental requirements at 24 C.F.R. Part 58.
- p) The Puerto Rico Department of Housing certifies it will comply with applicable laws.

Warning: Any person who knowingly makes a false claim or statement to HUD may be subject to civil or criminal penalties under 18 U.S.C. 287, 1001 and 31 U.S.C. 3729.

Signature:



William O. Rodríguez Rodríguez, Esq.
Secretary
Puerto Rico Department of Housing



APPENDICES

Appendices to the Action Plan can be found on the PRDOH website at: www.cdbg-dr.pr.gov/en/action-plan/ in English; and at <https://www.cdbg-dr.pr.gov/plan-de-accion/> in Spanish. Appendices include:

- Appendix A – Puerto Rico's Hazard Risk Assessment Report
- Appendix B – Research and Reports Bibliography
- Appendix C – GIS Bibliography
- Appendix D – Proposed Mitigation Project Log_(Proyectos Propuestos de Mitigación)
- Appendix E – Stakeholder Engagement Report
- Appendix F – Financial and Outcome Projections HUD Template
- Appendix G – Public comments and PRDOH responses.
- Appendix G.1 – Consolidated Public Comments
- Appendix H – Projects from the Governor's Office
- Appendix I – Table of Beneficiaries from the PR-10 Covered Project
- Appendix J – PR-10 Segments II, III, IV & V. Benefit/Cost Analysis (BCA)
- Appendix K – Covered Projects Narrative
- Appendix L – PR-10 Benefit-Cost Analysis (Cal-B/C Corridor)
- Appendix M – South Region Water Supply System Improvements (Bauta)
- Appendix N – Patillas Dam Seismic Retrofit

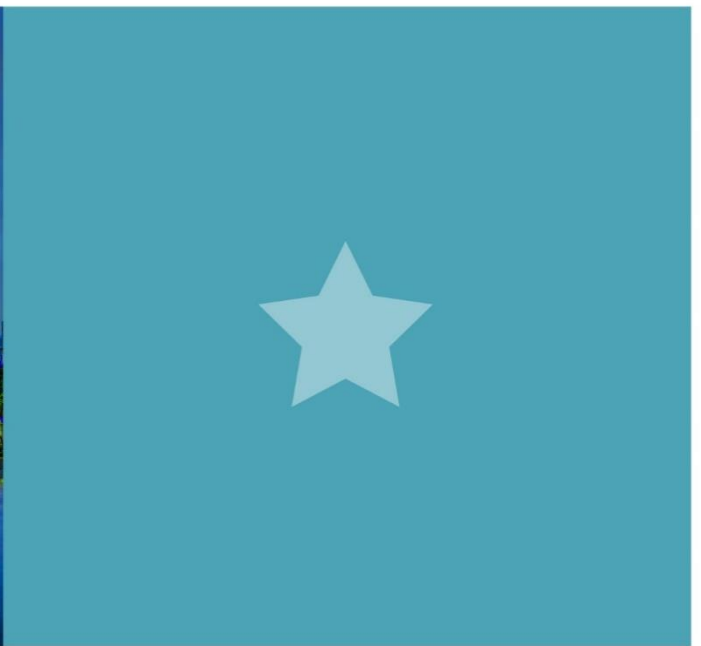

PUERTO RICO

MITIGATION ACTION PLAN

Community Development Block Grant - Mitigation (*CDBG-MIT*)